The Washington Post is the only Washington newspaper publishing the reports of The Associated Press every morning. For home delivery call National 4205.

The Washington Post.

Weather—Rain today; tomorrow fair, slightly colder.
Temperature—Highest, 47; lowest, 33.
Details on Page 26.

NO. 19,896. ENTERED AS SECOND-CLASS MATTER. POSTOFFICE, WASHINGTON, D. C. WASHINGTON: SATURDAY, DECEMBER 6, 1930. THREE CENTS.
COPYRIGHT, 1930, BY THE WASHINGTON POST CO.

64 IN BELGIUM KILLED BY GAS BORNE ON FOG

Mysterious Poison Mist Rolls Along Meuse, Reaping Toll.

GERMAN WAR STORES AT LIEGE RECALLED

Panic-Stricken Villagers Believe Them Source of Fatalities.

OTHERS HOLD FUMES OF FACTORIES CAUSE

London Professor Advances Theory "Black Death" Has Returned.

Brussels, Belgium, Dec. 5 (A.P.).—A mysterious poison fog, blanketing the Meuse Valley, in Belgium, for three days, has terrified the countryside and already caused 64 deaths. Many domestic animals also have fallen as victims.

For 72 hours an extremely heavy fog has hung over the valley, and peasants groping their way through the dense clouds of mist have died in sudden and horrible asphyxiation.

At first it was believed the casualties were caused by the choking mists aggravating respiratory complaints, but the magnitude of the epidemic has brought fears that poison gas is responsible.

War Stores Buried at Liege.

It is known that great quantities of German war material are buried around Liege, where most of the fatalities have occurred, and some persons believe this to be responsible. Others lay the trouble to some noxious by-product of an industrial works which has mixed with the fog and drifted slowly down the air currents of the valley. Still others believed a secret store of poison gas has been loosed in some manner.

Authorities are working frantically to determine the exact cause.

Panic has seized the villagers of the region, who have fled to the shelter of their houses, and in many cases have packed in their live stock to save the animals from the unseen, but deadly, threat.

The village of Engis appears to be the center of the extraordinary epidemic. Fourteen deaths are reported there.

Died Like Soldiers.

Among the other fatalities reported are eight at Flamalle Haute, four at Flamelle Grande, five at Yvoy-Ramet, ten at Jemeppe-sur-Meuse and seven at Othee. The ten others thus far recorded died in scattered localities.

Additional deaths late tonight in the villages of Hamay and Ampsin brought the total of mysterious fatalities to 64.

A theory that the tragedy was caused by fumes from the zinc works in the neighborhood of Liege, was discredited by the fact the plants have been closed of late. Moreover, the village of Ampsin is considered to be out of reach of such fumes even if they existed.

Physician Discards Gas Theory.

A prominent physician of Liege today discarded the poison gas hypothesis and recalled a similar mysterious epidemic in 1911, when eleven persons died unexpectedly in one day after an icy fog. The victims were either elderly persons or workers in coal, zinc, stone, lead and sulphuric acid industries, with lungs unable to resist the sudden cold.

The Meuse Valley fog became less tonight, raising a hope there might be no more victims.

Most of the terrified inhabitants are convinced that buried stores of German war gas, remnants of the supply dumps concentrated in this area during the World War, are responsible. The victims have died just as did soldiers without gas masks in the war.

Physicians who made preliminary investigations were inclined to ascribe the deaths rather to the intensely cold, wet fog rather than any noxious agent. The minister of health, however, has ordered the judicial authorities to make investigations of their own.

The fog extends over a wide area of Belgium, but it is only in the Liege district that casualties of this nature have ben reported.

Black Death Theory Held.

London, Dec. 5 (A.P.).—The startling suggestion that the mysterious epidemic which has taken nearly 60 lives in the fogbound Meuse Valley of Belgium is "something like the black death" was made tonight by Prof. J. B. S. Haldane, one of Great Britain's most eminent scientists.

"I don't believe the epidemic could have been caused by war gas," he said, "because deaths have occurred in different villages. They have been having floods in that district lately, and it is possible that may have something to do with it."

The "black death" was the name given in the Middle Ages to a mysterious plague which raged in the four-

Continued on Page 3, Column 3.

Calvin Coolidge

Says: Some confusion appears to exist in the public mind as to the proper function of the National Government in the relief of distress, whether caused by disaster or unemployment.

Strictly construed, the National Government has no such duties. It accepts purely as a volunteer. President Cleveland was much opposed to such measures. When the disaster is very great Federal aid has sometimes been extended.

In case of unemployment, relief is entirely the province of the local government, which has agencies and appropriations for that purpose. We have now few if any municipalities and certainly no State that can not take care of all their unemployed.

Every government should spend its own money. Otherwise the appropriating agency has no control over the disbursing agency and no check on extravagance and misappropriation.

What the Congress properly is attempting is not direct relief for unemployed but indirect relief by a general stimulation of business by the expenditure of money on public works. The law properly can specify the purposes for which money is to be spent. No doubt the Federal executive departments already in existence are the most available agencies for the administration of such national appropriations.

(Copyright, 1930.)

LLOYD GEORGE AIMS TO DELAY ELECTION

Outlines Conditions Under Which Balloting May Be Avoided Two Years.

ATTACKS DEBT PACT

London, Dec. 5 (A.P.).—Considerable fog from the British political atmosphere was cleared away today by David Lloyd George, who outlined certain conditions under which a general election may be avoided for two more years.

In a speech at the National Liberal Club he showered picturesque epigrams and trenchant criticism at Ramsay MacDonald's Labor government and Stanley Baldwin's Conservative opposition. He also took a few sly jabs at the United States.

He made it evident his handful of Liberal followers in the House of Commons, who can vote the Labor government out of office any day, would have done so long ago but for the fact the Conservatives are pledged to protective tariff reform.

"The Tories want a free hand in the national cupboard," he said. "Our business is to keep the tariff mice away from the people's bread."

Lloyd George also assailed the American debt settlement made by the former Baldwin government, saying the "mischief" of that settlement continued to spread.

"We are lassoed fast by American finance," he asserted. "We are only beginning to realise what that terrible debt settlement means. That gold standard settlement was premature and ill thought out. We have been dragged over the course by the wild horses of Wall street."

Emerging from the Liberal leader's torrent of figurative language was acceptance of the proposed Laborite electoral reform bill, which includes the provision of the alternative vote.

Continued on Page 5, Column 1.

Nye Sends Investigators Again to Pennsylvania

(Associated Press.)

Chairman Nye, of the Senate campaign funds committee, yesterday dispatched investigators to Pennsylvania to check up on Davis-Brown primary expenditures in 26 counties from which the committee says no campaign reports were filed.

Slight Earth Shock Felt in Japanese Area

Osaka, Japan, Dec. 6 (Saturday) (A.P.).—A slight earthquake was felt here this morning in the district including Osaka, Kyoto and Kobe.

No damage was reported.

25,000 TO ATTEND CHARITY GRID GAME

Hoovers to See Marines and Coast Guard Elevens Battle Today.

MANY FEATURES LISTED

With Washington's needy families gaining full benefit of the gate receipts, the Marine and Coast Guard elevens clash this afternoon in Griffith Stadium in the seventh annual President's Cup football game. The opening kick-off is scheduled at 2 o'clock.

According to estimates made last night by the game's sponsors, a crowd of 25,000 paying in the neighborhood of $40,000 for tickets, is expected to attend.

President Hoover, heading a large delegation of notables, is to witness the entire game and present the cup to the winning team. The Chief Executive was one of the first to purchase tickets several weeks ago when it was announced the game was to be played for the benefit of the Capital's unemployed.

A thrilling game and many colorful sideline activities have been promised by the committee in charge. The program of preliminary features will open at 1:10 o'clock. Fans are advised to be in their seats at that time if they wish to enjoy everything to be seen and heard.

More than 2,000 uniformed Marines and Coast Guardsmen, supplemented by three huge musical organizations, will be on hand to help enliven the proceedings, with parades, cheers, songs and concerts.

The President is scheduled to arrive at 1:40 o'clock. Mrs. Hoover will be with him.

The game itself holds the prospect that it will develop keen competition between two well-drilled, spirited teams. It is the season's objective for each team, the finale of a long, hard campaign during which the contestants have exhibited good football consistently.

The Marines, defending the cup for the fourth time in six years, are highly confident of retaining the prized trophy, but their foes are equally confident that they will crash through to their first triumph in the series which began in 1924.

The records slightly favor the Marines, but so little as to be almost insignificant. Both played Rider College and the Marines won by 3 to 0, whiles the Bears lost, 0 to 6. The Bears point out, however, that their strongest line-up was not arrayed against Rider.

If the Coast Guard hopes to win it must show an overpowering offense, as the Marine defense is especially

Continued on Page 21, Column 2.

PAPER DEFICIT MAY BE TWICE BUDGET GUESS

Funds for Employment and Drought Relief Outside Estimate.

$355,000,000 NOW CONSIDERED LIKELY

Democrats Will Demand Larger Sum for Aiding Farmers.

PUBLIC WORKS PLAN IS COMPREHENSIVE

All Possible Projects to Help Idle Are Included, but Time Is Required.

By CARLISLE BARGERON.

The paper deficit facing the country will total more than $355,000,000 instead of the $180,000,000 estimated in the budget, it became known yesterday when the administration emphasized that the unemployment and drought relief appropriations were over and above the budget figures.

For the relief of unemployment during the next six months the President has recommended that a fund of from $100,000,000 ot $150,000,000 be appropriated to be administered by a Cabinet committee in increased public buildings and works, while the administration drought relief bill calls for an appropriation of $25,000,000. Assuming that the public works appropriation will amount to the higher figure, $150,000,000, these two propositions call for $175,000,000, which added to the deficit mentioned in the budget totals $355,000,000.

Drought Total Raised.

The Democrats intend to make a determined effort, however, to increase the drought relief figure to $60,000,000. In fact the Senate agriculture committee already has raised the amount to $60,000,000. This would bring the deficit to $390,000,000. The unemployment and drought relief appropriations have, of course, been kept in mind by the Treasury in its financing plans, but the administration nevertheless wants to emphasize that its program should not be exceeded.

The President has been informed [illegible] setting the increased public [illegible]ation at between $100,000,000 and $150,000,000 every possible project that can be of any assistance in relieving the present unemployment situation has been included.

It requires from eight to nine months, it is said, to get a project to the point where actual construction work can be started, or where employment can be made available. The incidental work such as the drawing of plans, selecting of sites, procuring these sites is a long torturous process.

Condemnation Routine.

In the selection of a site for a postoffice in a city, for example,

Continued on Page 2, Column 3.

FIGHT LOOMS IN DRYS' RANKS ON 'WET' POLL

Cherrington, Stanch Foe of Referendum, Sees $25,000,000 Cost.

DR. WILSON WILLING TO TEST SENTIMENT

Challenges All Fighting Prohibition to Offer Fit Substitute.

NEXT WEEK LIKELY TO DECIDE LINE-UP

One or Other Due to Emerge With Majority Backing, After Meetings.

By EDWARD T. FOLLIARD.

With professional drys from all parts of the country mobilizing here for a series of conventions next week, a major fight within their ranks was in prospect last night.

It will come on the question of holding a national referendum, to determine how the voters feel now about the eighteenth amendment.

Ernest H. Cherrington, general secretary of the World League Against Alcoholism, issued a statement last night in which he strongly opposed a referendum. He declared it would cost the friends of prohibition at least $25,000,000. Anyway, he said, the wets should go about repealing the eighteenth amendment just as the drys went about getting that amendment—that is, by ratifying another amendment.

Dr. Wilson Not Opposed.

Dr. Clarence True Wilson, head of the Methodist Board of Temperance, Prohibition and Public Morals, reiterated his statement of two days ago that he is in favor of a referendum, provided it is accompanied by some alternative to repeal. That is, the voter would have to be given a chance to specify what he desired if the law were repealed; whether he wanted hard liquor returned, or light wines and beer, and whether he wanted them dispensed by the States or the Federal Government.

The point is that Dr. Wilson is not opposed to a referendum. He says he would be willing to have one every 10 years, because he is confident that the drys would win. His stand is a challenge to the wets.

On the other hand, Mr. Cherrington evidently is afraid of a referendum. He appears to be particularly afraid of "the handful of wet millionaires" who have been fighting prohibition and who might put up the money for the expenses of a referendum.

Test Soon to Be Made.

Which of the two men has a majority of the professional dry workers behind him will be revealed at the meetings to be held here this coming week.

The first of these meetings is scheduled for Monday. It will be that of

Continued on Page 2, Column 7.

PAY INCREASE DENIED TO FEDERAL WORKERS BY ACTION OF HOUSE

Treasury and Postal Departments Are Hit Under Move.

PLAN WAS ADVANCED TO END DISCREPANCY

Committee Program Carries; LaGuardia Leads Minority.

GOVERNMENT SERVICE HELD STIFLED BY ACT

Program Hoover Sponsored Rejected by 139-90 Vote; Debate Is Brief.

Led by Representative Will R. Wood (Republican), Indiana, the House yesterday tossed aside President Hoover's three-year program for eliminating discrepancies in pay of Government employes throughout the country.

By a vote of 139 to 90 it adopted the Wood amendment to the annual Treasury and Postoffice appropriation bills.

This knocks out of the bill the $1,175,000 proposed by President Hoover to bring salaries now below average up to the figure specified in the classification law; also it goes so far as to prohibit any employe in either department getting any increase in the next fiscal year.

Fight Is Brief.

The fight on the amendment was brief but spirited, and was led by fiery Representative Fiorello LaGuardia (Republican), of New York, who won a partial victory and left the way open for succeeding fights in the House when other appropriation bills are considered.

The amendment was the last section of the bill, which had been under consideration all day under the five-minute rule. Through the day there had been indications of the fight which would be precipitated when the amendment was reached. Representative LaGuardia proposed to amend the bill by reinserting the salaries recommendations of the President and Budget Bureau for the narcotic service, but his effort was beaten, 28 to 66.

Representative William H. Stafford (Republican), of Wisconsin, demanded to know why there "should be any increases for these people when we are economising all along the line," and he derided Mr. LaGuardia's reference to "underpaid Government employes." The New Yorker replied that there are thousands of Government employes trying to support families on a $1,200 a year salary, and if that wasn't underpaying he didn't know what was.

Attacks Postmaster.

Representative Frank Oliver (Democrat), of New York, attacked the Postmaster General for his "brutal and inhuman policy" of refusing to fill vacancies occurring in the postal service throughout the country. He said it was an "indefensible thing."

Section 4, which was the Wood amendment, was first brought into the open when Representative John W. McCormack (Democrat), of Massachusetts, took the floor and said that he intended to support the fight which was to be made by Mr. LaGuardia.

"The committee, in reporting this amendment, heaped insult on injury," Mr. McCormack declared. "It is unjust, it is unfair, it is directly in opposition to the plan outlined by the President. There are thousands of Government employes who are receiving lower salaries than Congress intended they should receive. It may be that you will get this amendment through here, but there still will be an opportunity for the Senate to act, and I hope it will be defeated there."

Act Held Too Broad.

Mr. LaGuardia launched his attack immediately after the clerk had

Children Do Their Bit For Christmas Fund

MERCER FADELEY 3D,
5 years old, of 5044 Reno road northwest, who trudged into The Post Building yesterday bringing $5 for the Christmas Toy Fund. He had saved it through small gifts during the last few months.

Many Will Go Cheerless Unless Happier Folk Give Promptly.

The cashier of The Post glanced up from his desk to the barred window at the counter. Barely visible above the counter was the top of a boy's aviation helmet. A tiny hand reached up to the ledge, clutching a $5 bill.

Now cashiers always go into action when money is in sight. The Post cashier is no exception. Going to the window, he gazed down into the eager face of Mercer Fadeley 3d, 5 years old, of 5044 Reno road northwest, anxious to do his part to make Christmas a happy occasion for boys and girls who have no prospect of receiving toys from their parents.

The $5 bill clutched in Mercer's hand was the result of saving, over a long period, the nickels, dimes and quarters he had succeeded in wheedling from fond relatives. When his grandmother read to him the story of The Post's fund to buy toys for needy children, Mercer at once decided to help. So yesterday he made the trip to The Post, left his $5 and

Continued on Page 10, Column 6.

PUBLICITY BLAMED FOR RUM WARNINGS

Federal Agent Says Shots Tell Moonshiners of Raiders' Approach.

4 LIQUOR CARS SEIZED

While Robert D. Ford, head of the Baltimore enforcement unit, was complaining that advance publicity is handicapping the Federal drive in southern Maryland, special Government agents last night seized three liquor-laden cars and arrested two men in T. B., Md.

Forty-two cases of "Maryland rye" were aboard the three cars, captured as they stood in front of a store.

Another cargo of whisky fell into the hands of Washington police after a chase on Bladensburg road. The driver was arrested and 144 half-gallon containers of whisky were confiscated.

Mr. Ford's complaint, when he arrived in Washington yesterday to visit his offices, was that a too efficient warning system is hurting the southern Maryland rum clean-up.

"Each time we entered a new road, it sounded like the battle of the Marne," Ford said. "All sorts of guns were fired by persons watching our advance toward their friends farther along that we were coming."

He reports that a dozen stills and 200 gallons of whisky had been

Continued on Page 2, Column 6.

CARNELL DECLARES BUSH SHOT HIMSELF

Alleged Slayer, Brought Here, Says Gun Was Accidentally Fired.

POLICE GRILL IS BEGUN

William J. Carnell, alleged slayer of Louis Bush, asserted last night that the wealthy bus owner shot himself accidentally on the night of October 6, during a holdup in which Carnell admits he took part. Under a grilling at police headquarters, the suspect admitted slugging Mr. Bush with an iron pipe, but insisted that he did not use a gun.

Carnell was taken to headquarters from the Union Station, where he arrived at 9:42 o'clock last night, handcuffed to Detective Sergt. Thomas Sweeney. A score of Carnell's friends, rough-looking, characters, had assembled before the gate as the train arrived. To forestall any possible attempt to deliver the prisoner, Inspector William S. Shelby, Capt. Edward J. Kelly and other headquarters men formed a cordon about the prisoner, a formal charge of murder was lodged against the prisoner by Lieut. Kelly.

Carnell became camera shy as photographers let off flashes. He covered his face with his free hand. Those who tried to press close to him were shunted off by the officers.

Upon his arrival at headquarters he

Continued on Page 5, Column 1.

Eight Russian Plotters Beg Court for Mercy

Death Sentence Demanded, Intervention Group Members Confess Guilt, But Plead to Be Allowed to Live to Serve Soviet.

(Picture on Page Three.)

Moscow, Dec. 5 (A.P.).—Eight engineers who confessed plotting overthrow of the Soviet government by foreign intervention made personal pleas tonight for their lives before the four supreme court judges, in whose hands rests their fate.

A few hours earlier the eight had heard Prosecutor Krilenko demand, in a vitrolic address, the death sentence for all as enemies of the Communist state.

Prof. Lenoid Ramsin, indicted as the leader of the conspiracy, was the first to take the stand.

He presented a rather forlorn figure, but not like a prisoner facing death. Reading occasionally from notes, he looked more like a professor addressing a class.

As he started his plea into a microphone in a somewhat low voice, a movie-talkie machine at times almost drowned his words, until the court ordered the machine stopped.

"I realize this last word of mine will really be my last," Ramsin said. "Now, a few hours before the end, is not the time to lie, and I wish to add a few words openly and sincerely.

"The prosecutor made the colors too dense. We really are not such demons as he painted. It reminds me of the villains and heroes of English novels.

"Money was not my motive for joining the Industrial party. There were two paths before me, the extremely difficult one to the heights of socialism, and the other to the right, which led to Paris and counter-revolution. I followed the second.

"I realized my mistakes, but only too late. I wished to undo as much as possible and did this by disclosing all facts known to me. I revealed the true initiators and supporters of our activities and their tactics.

"We came here not to defend ourselves, but to capitulate. I personally have come to realize I had no inner support. I repent before the people.

"I now have a new desire to live—to see with my own eyes the future development of our country. If the republic needs my life, if it takes it, I shall die with the knowledge of guilt. If, however, the republic thinks it can use my knowledge and ability for the general cause I shall be glad to do my share."

Six of the eight followed one another before the microphone to make their final pleas before the court adjourned until tomorrow morning. At that time the remaining defendants, Sergei Kuprianov and Xenephone Sitnin, the only ones represented by counsel, will make their personal pleas. Their attorneys had pleaded for the lives of their clients today.

Nickolai Charnovsky followed Ramsin on the stand with a plea for life.

"I repent for all my crimes," he said, "and will meet, as deserved, any

Continued on Page 3, Column 5.

Helpless Drys Face Claim Diplomats Drink Publicly

Immunity Ruling Prevents Action, Attorney's Office Holds; Advises Checking on Credentials of Persons Using Liquor in Hotels and Cafes.

Charges that diplomats are using liquor openly in restaurants and hotel dining rooms, and have defied police and prohibition agents to do any thing about it, have been made to the United States attorney's office, in charge of prohibition enforcement, in Police Court, it was learned yesterday.

Police and prohibition agents are said to have gone to prosecutors in that branch of United States Attorney Leo A. Rover's office, and reported that they have visited many dining rooms and restaurants and seen liquor being openly consumed. When questioned, persons partaking are said to have presented credentials showing them to be bona-fide members of the Diplomatic Corps.

The law enforcement officers have been advised that the United States attorney's office can do nothing about such things, pointing out that diplomats have immunity and if they choose to drink liquor in public they can do so.

However, the police and prohibition agencies have been advised to go to the State Department and ascertain whether the persons who are allegedly flaunting the prohibition law in public are registered on the diplomatic lists. If they are not, the matter can be handled.

Investigation by police and prohi-

Continued on Page 2, Column 6.

Danville Strikers Ordered By Mills to Vacate Homes

Eviction Notices Served Upon 47 Prominent in Labor Dispute; News Received Quietly But Union Faces Problem of Shelter; No Tents Available.

Special to The Washington Post.

Danville, Va., Dec. 5.—The Riverside and Dan River cotton mills moved today for the first time to secure possession of houses which they own by ordering the eviction of strikers, all members of the union. It was the thing which the strikers had been led to expect and it was received with a philosophical silence.

Of the 47 strikers who must go, 31 live in Schoolfield and 16 in North Danville. All, according to union spokesmen, are leaders in the strike movement—heads of committees or prominent in some activity in connection with the organization.

"A fine Christmas present" remarked C. S. Garrison, union "contact man," who noted that many of those facing ejection will have to turn out on Christmas Eve and some on the holiday itself.

This was the chief development of the day, another being the recommendation of Col. Hiram L. Opie, commanding the militia, for withdrawal of two more units from Roanoke, bringing the strength below 500 men and with others slated to go unless the strength is down to 400, Sheriff Charles R. Murphy's minimum. Gov. Pollard heard of the eviction notice at Richmond but would not comment. He is going to

Continued on Page 15, Column 1.

NEWS of SUBURBAN Washington and the Surrounding States

Appears on Pages 9 and 10 Today

read the amendment, making a point of order against it. The language of the amendment made it applicable to every appropriation measure enacted by Congress for the next fiscal year, and consequently was much too broad, he said.

"The House might as well quit if it is to give to this committee such broad powers as that, and if we do, it will be a very dangerous precedent," he said.

Representative Blanton (Democrat), of Texas, sought to argue that the amendment was germane and proper. Representative Earl C. Michener (Republican), of Michigan, was presiding, but Chairman Wood relieved him of the difficulties of decision.

Covers All Bills.

The point of order was well taken, Mr. Wood agreed, but the amendment had been proposed so as to save time and make the one action go for all appropriation bills.

"We propose to carry out the purpose of the amendment and if the gentleman insists on his point of order we have ready another amendment which will be acceptable, which the gentleman can beat if he has enough votes," Mr. Wood said.

"Well, I insist on my point of order and we will fight the new amendment on its merits," Mr. LaGuardia replied. Thereupon Mr. Michener sustained the point and Mr. Wood offered his new amendment which restricted the prohibition of promotions to the Government services provided for in the bill.

"This amendment," Mr. LaGuardia said, "is the most forceful amendment ever offered. If the House adopts it, the act will stifle the Government service. This amendment takes away every vestige of hope of promotion. Under this a Government employe may not even get a $5 a month increase in pay if some one ahead of him dies."

Holds Position Dishonest.

"Now the great committee on appropriations may think that $5 a month is too insignificant to notice, but let me tell you that if you are a mother, trying to make both ends meet on $1,200 a year, then it is very important.

"If we adopt this amendment we are placing ourselves in a ridiculous if not a down right dishonest position. We are telling private industry 'don't lose courage,' and 'hold the lines,' and yet this amendment would forbid a little increase, authorized by law, to an underpaid Government worker.

"Do not be misled with the plea to stand by your committee. I say to you to stand by the mothers of the families who will be affected. Do not let us be so despicably small and mean.

"You were making a lot of promises, a couple of months ago, and now all I ask is that you stand by the promises you made a few weeks ago."

Challenges House Cut.

Adoption of the amendment would characterize the House as "Indian givers," Representative John J. Boylan (Democrat), New York, declared on behalf of himself and the New York delegation.

The New Yorker jeered at members of the House, and challenged them to take a 10 per cent cut out in their salaries, and devote the saving to charity.

"I don't see anybody around this chamber taking a cut in his salary," Mr. Boylan said. "Why not practice on ourselves. We can stand it better than some clerk getting $1,200 or $1,800 a year. Is there any one here who will take a cut in his pay? If there is, let him stand up. Since I've come to Washington I've wondered how the Government could keep its efficient workers for the little bit it pays them. If you adopt this amendment, and deny them the increase they are entitled to under the law, then it is just the same as if you put your hands in their pockets."

Wood Only Defender.

Representative Frederick R. Lehlbach (Republican), of New Jersey, outstanding personnel expert in Congress and author of several measures to improve working conditions, outlined the history of the classification law and the reason for the proposal of President Hoover.

Representative Wood was the only member to take the floor in defense of the amendment.

"This amendment will not reduce the salary of a single employe anywhere," he began. "The Government employes are better paid now than ever before in the history of the world. We have increased their salaries by $25,000,000 in the last two years. There is less excuse for them now than ever before.

"We have increased salaries time and time again, since 1920, based on pleas about the high cost of living. But the cost of living is going down and has gone down 30 per cent."

Says Workers Organized.

Representative Robert A. Greene (Democrat), of Florida, interrupted Mr. Wood with a brief bit of handclapping but no one else joined him.

Mr. Wood said that the country faced a "calamity," and in his district private employers had laid off their employes, with only two or three days work a week. But Uncle Sam had not done that, he said, and Washington is in a better economic position than any other large city in the world.

"Do not listen to these organized Government employes," he pleaded. "Oh, gentlemen, there are 120,000,000 persons throughout the country who are unorganized and I ask you to think of them, and not raise the salaries of those who already are well paid."

Both sides shouted out their vote. A division was called for, and after a count of those standing Mr. Michener announced the amendment adopted by 139 to 90.

Expects Many Recruits.

Representative Effie Wingo (Democrat), of Arkansas, and Representative Pearl Oldfield (Democrat), of Arkansas, were among those voting against the employes. Representative Mary T. Norton (Democrat), of New Jersey, voted for the employes. Representative Edith Nourse Rogers (Republican), of Massachusetts, sat in her seat, busy with papers, and did not vote. Representative Hamilton Fish (Republican), of New York, voted with the employes.

There were the usual motions to reconsider and other parliamentary maneuvers incident to passage of the bill, and a short time later the House adjourned until Monday.

Representative LaGuardia told newspaper reporters after adjournment that he intended to make a similar fight on every appropriation bill, and he predicted that when "some of the members of the House begin to get the reaction of the country to what they have done today we will have many recruits to our ranks."

Nomination of Butte Surprises Filipinos

Manila, Dec. 5 (A.P.).—President Hoover's nomination of George Charles Butte, of Austin, Tex., as vice governor general of the Philippines was a complete surprise to Filipino leaders here but they said today they would cooperate fully with Butte.

The appointee, Special Assistant to the Attorney General at Washington since 1928, is virtually unknown in the Philippines. His indorsement by Manuel Quezon, president of the Philippine Senate and Pedro Guevara, Philippine resident commissioner at Washington, caused the news to be favorably received.

PAY RAISE FOE

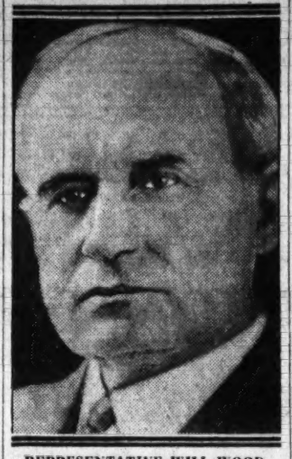

REPRESENTATIVE WILL WOOD.

NEW SALARY BATTLE PLANNED IN SENATE

Federal Employes Prepare for Renewed Activity After House Defeat.

STEWARD SCORES ACTION

Action taken by the House yesterday in forbidding any pay increases to employes in the Postoffice and Treasury Departments, does not end the fight, which will be carried to the Senate, Luther C. Steward, president of the National Federation of Federal Employes, declared in a statement made public last night.

"It is not conceivable," Mr. Steward said, "that those who hold the purse strings of the United States Treasury have such a debased ethical concept of a clearly implied contractual obligation that, hiding behind the specious argument of temporary business depression, it is proposed to invoke repudiation.

"Adding insult to injury, Mr. Wood couples his repudiation proposal with sweeping slurs upon the whole mass of civilian Federal workers, directed at their industry, application and loyalty to the Government. The baselessness of such wholesale slander will be immediately recognized by the general public, who come in constant contact with the employes engaged in carrying on Uncle Sam's varied activities.

"The National Federation of Federal Employes, as the authorized spokesman of Federal workers throughout the world, does not accept the action taken in the House today as final and will present the issue to the United States Senate, with the firm belief that the final outcome will be reflected in a verdict for fair dealing, and not arbitrary abuse of power."

It is "apparent that the drastic and far-reaching effects of the action taken are not appreciated by those members of the House who voted for the Wood amendment," Mr. Steward said, adding that if it is "enacted into law a definite obligation of Congress to Federal employes throughout the United States is repudiated."

Pressure by President Coolidge, Mr. Steward said, had resulted, during his administration, in "practically no increases, on account of continued satisfactory service," despite the provisions of the classification law. President Hoover has recognized the delayed obligation and sought to meet it, the employe's leader said.

Child Health Questions To Be Answered on Radi

As a means of giving satisfactory answer to various questions that have been asked by the radio audience of station WOL about matters of child health touched in the series of children's health stories recently broadcast by Dr. Viola Russell Anderson, secretary of the Tuberculosis Association. Miss Peggy Clarke, program manager of the station, will present the questions directly to Dr. Anderson in dialog form this morning at 10:30 o'clock.

Information given out last evening at the headquarters of the Seal Sale, 1022 Eleventh street, indicated that cash receipts had been received in payment for over 1,300,000 seals to date, or $13,000 toward the campaign goal of $45,000.

Timber Conserving Boar Appointed by President

(Associated Press.)

President Hoover yesterday appointed the thirteen members of the Timber Conservation Board.

The commission is to be headed by Secretary Lamont, of the Commerce Department, through whose office the announcement was made.

Secretaries Hyde and Wilbur are members along with John W. Blodgett, Grand Rapids, Mich.; W. M. Ritter, Columbus, Ohio; John C. Marriam, Washington, D. C.; Paul G. Redington, Washington, D. C.; George D. Pratt, New York; D. C. Everest, Wausau, Wis.; Carl R. Gray, Omaha, Nebr.; John H. Kirby, Houston, Tex.; Louis J. Taber, Columbus, Ohio, and Charles Lathrop Pack, Lakewood, N. J.

Three Children Killed In Flames of Residence

Albany, Minn., Dec. 5 (A.P.).—Two children were burned to death and a third died of suffocation today in a fire, which destroyed the farm home of Mr. and Mrs. Charles Gerads, near here. The dead are Martha, 5; Martin, 4, and Jerome, 3.

The father rescued Jerome, but the lad died a few minutes later from suffocation. Twice more he entered the house but each time was driven back by flames and smoke. The mother was in a hospital.

Tunney Becomes Major Upon Governor's Staff

New Haven, Conn., Dec. 5 (A.P.).—James J. (Gene) Tunney, retired champion heavyweight fighter of the world, once a fighting man with the marines, will wear the gold leaf of a major as an aid on the staff of Wilbur L. Cross, who becomes Governor of Connecticut on January 7.

His appointment was announced today.

Girl, 11, Is Revealed As Child's "Kidnaper"

Newark, N. J., Dec. 5 (A.P.).—A curly-haired girl 2½ years old, Evelyn Gaffney, kidnaped from her parents' home early today, was found several hours later in the company of Mary Fielder, 11.

Mary told police she saw Evelyn's carriage standing in an alley and thought it would be nice "to have a baby in it," so she took the child.

RED WITNESSES HIT FLAG AND RELIGION

Property Rights Also Under Communist Attack in House Inquiry.

LABOR HEADS SCORED

(Associated Press.)

The American flag, property rights and religion were attacked yesterday by witnesses who told the special House Communist investigating committee that a revolution would end capitalistic domination of the United States.

One of the titular heads of the party in the United States, William Z. Foster, twice a candidate for President, said Communists believed in Government confiscation of the necessities of life and that religion was "an opiate."

After lengthy questioning by Chairman Fish he added that the "more advanced workers of this country look upon the Soviet Union as their country.

Have But One Flag.

"They have but one flag—the Red flag," he testified. "The other flags are flags of the capitalists and we owe no allegiance to them."

Mr. Foster previously had declined to name directors of Communist activities in the United States. Later he said he would "prefer not to name" the Moscow head of the American section of the Communist Internationale.

"He happens to be a native-born American worker," Mr. Foster testified.

To be a Communist, he explained, one must not necessarily be an atheist but he must "be in the process of liquidating his religious beliefs." He, like three other witnesses, declined to be sworn because he does not believe in a supreme being. He added, however, his testimony would be the truth.

Revolution of Force.

Mr. Foster said a world revolution would be necessary for the elevation of the worker.

"The ruling class never gives up its power without a struggle," he said.

"So this revolution will be one of force?" asked Representative Eslick (Democrat), Tennessee.

"Yes, precipitated by the capitalists."

Foster assailed the American Federation of Labor, from which he was expelled, and the "racketeers who stand at the head of the United Mine Workers." These organizations he said do not really seek benefits for the worker.

"Churches Will Disappear."

Israel Amter, Communist organizer for the New York District, told the committee he believed "Churches will disappear of their own accord, even as they are doing in the United States where they have to merge to stay open."

"What are you going to do with the ministers and priests when you close the churches?" asked Representative Bachmann (Republican), West Virginia.

"Put them to work for the first time in their lives." Mr. Amter replied.

The purchase of 400 Army airplane motors from the United States War Department for the Amtorg Trading Corporation, was described by Harry A. Heeney, of Brooklyn. He said the motors were rebuilt and overhauled until they were "better than new" and then shipped to Russia.

Afterward, he said, he talked with an Amtorg official who said he saw "about 250 of those engines in the air—the sky was just black with them."

PAPER DEFICIT MAY EXCEED ESTIMATES

Continued from Page 1.

there is first all sorts of rivalry among various interests as to just where the building should be located. Then when a site is selected condemnation proceedings must be resorted to and elsewhere than in the District the Government can not move until the condemnation jury has made its award. In the present speeding up process of public building, incidentally, legislation is to be sought permitting the Government to take possession of property immediately it has been condemned without waiting for the award.

The amount of preliminary work necessary is being cited now by the administration not only with a view to checking the authorization of new projects but also in answer to Democratic criticism that the work should have been under way long ago.

The President has been informed that the various departments concerned have moved with all possible speed in getting the work started on projects for which appropriations have already been made.

The appropriation that the President is asking for now is to carry out projects that have already been authorized and which have advanced to the state where they can be of some good in relieving unemployment in the next few months. Authorization of new projects would have no effect on the present emergency, in the President's opinion.

His purpose in asking for a lump sum to be expended by a Cabinet committee, without specifying the projects on which it is to be expended, is bluntly with a view to preventing log-rolling in Congress. If the projects were to be enumerated there would inevitably be the bargaining and bickering of members who wanted some of the money spent in their districts. This, in the President's opinion, would make for delay and perhaps defeat the primary purpose of the increased building.

When all is said and done it is doubtful if the President will avail himself of the entire amount appropriated. There is reason to believe that there is some overlapping in projects specified in the budget. To the extent that he does not use this fund the paper deficit will be cut down, of course.

SPECIAL NOTICES

NOTICE IS HEREBY GIVEN THAT THE annual meeting of the stockholders of the Washington American League Base Ball Club will be held at the offices of the club, Base Ball Park, Washington, D. C., on TUESDAY, JANUARY 6, 1931, at 12 o'clock noon for the purpose of electing a board of directors for the ensuing year and for such other business as may be properly brought before said meeting.
EDWARD B. EYNON, Jr., Secretary.

THE NEXT EXAMINATION IN "OPTOMetry" will be held on the evenings of JANUARY 8 AND 10, 1931, in the office of the secretary, commencing promptly at 7 o'clock p. m. M. LUTHER DIGGS, Secretary, 1319 F st. nw., Suite 2, International Bldg., Washington, D. C. 6

SHORTHAND REPORTING.
Prompt, intelligent and faultless service. Elsie A. Cannon, 219 Nat'l Press Bldg. Second floor. Phone District 7847.

Window SHADES; Floor Coverings; SCREENS; prompt service. SITT KLEEBLATT, 11th and H nw.; Line, 0670.

30-DAY Shorthand alone; 3-4 months, stenographic course, usual time. Embodies thoroughness, speed, efficiency. Latest methods. Positions for graduates. Enroll Today, BOYD'S, 1333 F

DAY IN CONGRESS

SENATE.

Not in session.

HOUSE.

Met at noon and adjourned at 5:40 until noon Monday.

Gov. Theodore Roosevelt of Porto Rico asked for favorable report on a bill to extend Federal agriculture appropriation acts to the insular territory.

Representative Aswell (Democrat), of Louisiana, served notice he would make public the vote by the House agriculture committee on the administration bill.

Representative Hull (Democrat), of Tennessee, introduced a bill providing $850,000 for a Veterans' Bureau hospital for middle Tennessee.

Representative Hall (Democrat), of Mississippi, introduced a bill providing for a $600,000 addition to the Veterans' Bureau Hospital at Gulfport, Miss.

Passed annual supply bill providing $1,083,553,000 for operation of the Treasury and Postoffice Departments during next fiscal year.

Representative Igoe (Democrat), of Illinois, introduced a bill providing $2,000,000 for construction of the Edward Hines, Jr., Hospital at Hines, Ill.

Bills to increase Porto Rico's representation in Congress and to create a department of labor there were introduced by Resident Commissioner Davila.

Representative Mansfield (Democrat), of Texas, introduced a bill providing $500,000,000 to speed up river and harbor work.

Representative Lankford (Democrat), of Georgia, introduced a bill providing $150,000,000 for drought suffering farmers.

BROOKHART LEADS ATTACK ON BONNER

New Complaints Against Power Board Officer Stir Committee.

IS CALLED "TRUST" MAN

(Associated Press.)

The Senate interstate commerce committee has received new complaints against Frank E. Bonner, executive secretary of the power commission, and part of the questions directed at the five appointees to the newly organized commission will be to learn their attitude toward Bonner.

They also will be questioned on their opinion of the Federal water power act.

Bonner has been described on the floor as a "power trust" man by Senator Norris (Republican), Nebraska.

Senator Brookhart (Republican), Iowa, led the new attack yesterday. He charged Bonner had withheld information from Attorney General Mitchell, who recently gave an opinion on an application for power development along New River in Virginia.

The Iowan contended it was represented that New River was not navigable and that, on this basis, a minor permit could have been granted allowing power development, without control by the Government over capitalization and amortization. He also complained to the committee in executive session Bonner had failed to include certain facts in the commission's annual report.

So far, no announced opposition has developed to any of the commission nominees.

The committee reported favorably on the nominations of Samuel Winslow, Massachusetts, for reappointment to the board of mediation, and on Frank McManamy for reappointment to the Interstate Commerce Commission.

It was decided to call Charles D. Mahaffie for questioning on objections to his appointment to the Interstate Commerce Commission. The nature of the objections was not given.

Today the Senate finance committee will question the six men appointed to the newly organized Tariff Commission.

Confirmation of Doak Now Appears Assured

(Associated Press.)

The mass of nominations before the Senate was started through the mill yesterday with William N. Doak, of Virginia, receiving a favorable report from the labor committee as Secretary of Labor.

Mr. Doak's name was put before the Senate for confirmation but Senator Couzens (Republican), Michigan, insisted upon regular order which requires reports to lie over a day. Mr. Cousins added he had no objections to Mr. Doak and there appeared to be none from other Senators. His confirmation on Monday seemed probable.

Richmond Youth Seized As Drunken Motorist

Charles M. Meador, 19 years old, of Richmond, Va., was arrested and charged with driving while under the influence of liquor and leaving the scene of a collision after police say he crashed into an automobile driven by Dr. F. W. Gray, of 323½ D street southeast, late last night.

The accident occurred at Seventh and E streets southeast. Robert Young, of Somerset, Md., a passenger in Meador's car, was treated at Providence Hospital for a severe laceration above the right eye, and was allowed to return to his home after receiving treatment. Meador was held at the Fifth Precinct Station house. Private W. P. Ale, of that precinct, arrested him after a chase of several blocks in his automobile.

eCards Ready for Listing Chances for Odd Jobs

Distribution of 15,000 unemployment cards, intended to determine how many odd jobs are available, will be made tonight at a meeting of the Federation of Citizens' Associations in the District Building. Each association will broadcast the cards in its particular neighborhood.

Letters asking all merchants and industrial employers of Washington to keep the District committee on unemployment posted on available jobs were sent out yesterday by Frederick A. Delano, chairman of the committee. More than 12,000 unemployed listed by the committee have been classified, according to Mr. Delano.

Primitive Flight Lecture Subject.

Paul Edward Garber, of the Smithsonian Institution, last night lectured on "Mythology of Flight—Primitive Efffforts," in the McMahon Hall Auditorium at the Catholic University of America.

$60,000,000 RELIEF FARM FUND SOUGHT

Senate Committee Ignores Administration's Plan of $25,000,000 Sum.

FOOD NEEDS ARE NOTED

(Associated Press.)

Emergency relief plans were pushed forward in both Houses of Congress yesterday as the Senate agriculture committee, ignoring the demands of the administration, voted to appropriate $60,000,000 for loans to farmers in drought and storm stricken areas.

The committee unanimously approved the McNary-Aswell resolution to authorize $60,000,000 for loans to farmers, not only for feed, sed and fertilizers, but also for food.

Republicans on the committee joined in revolt against the administration's limitation of $25,000,000 after Senator Robinson, of Arkansas, the Democratic leader, denounced the lower figure and warned that the fight would be carried to the floor of the Senate.

Chairman McNary kept the committee in session all day to get action. He announced he would submit the report to the Senate Monday and ask for immediate action on it in order that it might become law before the end of next week.

The committee chairman predicted

Speedy Action to Be Sought.

that no objections would be raised in the Senate to immediate consideration and said he hoped to send it to the House early next week.

Meanwhile, House committees also were speeding consideration of relief measures. The appropriations committee held a hearing on the Wood resoltuion introduced only Thursday to appropriate immediately $150,000,000 for speeding up public construction.

Maj. Gen. Lytle Brown, chief of Army Engineers, and Thomas H. MacDonald, chief of the Bureau of Public Roads, testified how the money would be spent.

Today Budget Director Roop will appear and the committee hopes to complete its hearings and report the resolution.

Representatives Urge Speed.

The House agricultural committee continued its hearings on drought relief legislation with a number of representatives from drought States urging hurried action in order to have the money available for early crops next year.

This committee also expects to act today. There is still some debate between the administration's figure of $25,000,000 and the $60,000,000 provided by many of the bills before the committee.

The Senate committee voted yesterday after Dr. C. W. Warburton, secretary to President Hoover's drought relief committee, testified there was no necessity for appropriating more than $25,000,000 unless it was also proposed to loan farmers money with which to buy food for themselves and their families, as well as seed for crops and feed for live stock.

Dr. Warburton said the $25,000,000 figure was arrived at by the Agriculture Department on the basis of past experience. He denied the drought committee had recommended $60,000,000, declaring this figure was suggested by the conference of State agricultural commissioners.

The total requests from the various States were considerably more than $60,000,000, however, Mr. Warburton said.

"Two-Bit Economy" Charged.

Senator Connally (Democrat), Texas, characterized the $25,000,000 figure as "two-bit economy." He urged the larger amount.

With the exception of Mr. Warburton, every witness, all of them Democratic senators, urged $60,000,000 or more.

Senator Robinson said the loans should be made available to all needy farmers, regardless of their credit standing. He added if they were to be limited to those farmers with adequate collateral the legislation "might as well be dropped now."

He ridiculed the idea of loaning money to farmers for the live stock and not lending it to them for food. He said there were thousands of farmers in need of food to live through the winter.

Other senators who appeared included Swanson, Virginia; Black, Alabama; Stephens, Mississippi; Barkley, Kentucky; Sheppard, Texas, and Williamson, Kentucky.

Labor Declared Losing In Race With Machines

New York, Dec. 5 (A.P.).—Labor was described as the loser in its race with modern industrial machinery by two speakers today before the Taylor Society, industrial management organization.

Sumner H. Slichter, professor of economics at the Harvard University Business School, charged that American manufacturers are shirking their responsibility to the workers displaced by labor-saving machines.

HOUSE WETS BEATEN ON POISON ALCOHOL

Linthicum Move to Bar Use of Supply Funds Is Defeated Twice.

OTHER PROPOSALS FAIL

(Associated Press.)

Stimulated by November election results, the House wet bloc made a determined antiprohibition drive yesterday and, before retiring in defeat, made the strongest assault in recent years against Government poisoning of industrial alcohol.

The House vote against the amendment of Representative Linthicum (Democrat), Maryland, to prohibit funds of the Treasury-Postoffice supply bill from being spent in poisoning alcohol was 106 to 54, but the wet bloc leader received double last year's support of the same amendment. On a second attempt, late in the day, he mustered only 36 votes for his proposal.

The wets fared worse on a proposal of Representative O'Connor (Democrat), New York, to forbid using any of $32,897,000 Coast Guard appropriation in [illegible]aw work. This was lost, 103 [illegible]. Both were standing votes

Blan[illegible]s.

From a proh[illegible] Representative Blanton [illegible]at), Texas, came the major [illegible]ctory in a day of tumult. Blanton raised a point of order against allocation of $10,000 for educational work in behalf of prohibition enforcement, and the sum was stricken from the bill.

Chairman Wood, of the appropriation committee, did not contest it. Mr. Blanton successfully made the same point against an identical allocation for narcotic work. Many other wet proposals came from both sides of the aisle to join the Linthicum and O'Connor amendments in defeat.

Representative Clancy (Republican), Michigan, sponsored an attempt to reduce the $4,418,000 appropriation for the industrial alcohol bureau by over $400,000, the amount by which he said it is increased this year, because of the transfer of the enforcement unit to the Justice Department.

Mr. Clancy also tried to cut the $23,983,000 customs appropriation by $150,000 because "such a small percentage of liquor is smuggled into the United States from Canada" since the Canadian embargo.

Sabath Also Loses.

Representative Sabath (Democrat), Illinois, proposed a $12,000,000 reduction in the Coast Guard appropriation so that the $15,000,000 a year now being used by it for prohibition enforcement could not be continued. It was rejected.

O'Connor served notice that the wets will endeavor to nullify the prohibition law by blocking the enforcement appropriation.

On a point of order by Representative La Guardia (Republican), New York, a proviso permitting removal of liquor from bonded warehouses to other warehouses for storage or bottling purposes was eliminated from the bill.

La Guardia was defeated, however, in an effort to increase the Narcotic Bureau funds from $1,708,000 to the budget estimate of $1,719,000.

In the midst of debate which was punctuated with cheers, applause and laughter, Representative Black (Democrat), New York, urged that wets in the Senate filibuster appropriation bills to force an extra session so "prohibition can be fixed like the people want it."

DRY UNIT HELPLESS IF DIPLOMATS DRINK

Continued from Page 1.

bition agents is said to have followed receipt of many complaints that persons were openly violating the prohibition law, much to the envy of other diners who have no such immunity.

Charges and countercharges about the manner in which diplomats violate the prohibition law have been aired, but this is said to be the first instance in which the law has been openly flouted.

No definite information as to the particular places in which such open drinking has gone on could be secured, but it was understood that all of them are of an exclusive nature.

Attaches of the United States attorney's office were reticent to discuss the matter, and passed it off with the statement that "they are diplomats, and we can not prosecute."

PUBLICITY BLAMED FOR RUM WARNINGS

Continued from Page 1.

seized thus far. The dry leader also said that from 25 to 30 still sites had been discovered in each case the operator having dismantled his plant and decamped before the raiders appeared.

The cars seized in T. B. were standin front of a store where the drivers had stopped. One of the drivers was not apprehended because he was not in the car at the time, having gone into the store to make a purchase, and the agents could not prove that he had operated one of the machines.

The two men arrested were James W. Grimes, who gave an address on E street, near Sixth street southwest, and Kelly Barnes, colored, of Forestville. They were taken before Judge Thomas D. Griffith, at Forestville, and held for bond of $1,500 each, on charges of transportation and possession.

The seizure was made by three dry agents under the direction of Joseph R. Brewer, head of the special squad working out of Washington.

The most heavily loaded of the cars was a light coach; the back seat and one front seat of which had been taken out, leaving room only for the driver's seat. The cases of liquor were packed three high in the remainder of the space and were covered with a tarpaulin. The top of the piles of contraband was within 6 inches of the window, and could easily be seen from a passing car.

Herman K. Affelt, 21, of Baltimore, was seized last night after an automobile chase on Bladensburg road. C. Rouse, of the special investigation squad, and J. De Palma, of the prohibition squad, arrested Affelt and confiscated 144 half-gallon containers of alleged whisky when the pursuit ended at Meigs place.

Charges of illegal possession and speeding were lodged against Affelt at the Ninth Precinct station.

Dying Woman Believed Hit and Run Car Victim

Found lying in the street in front of 651 E street southeast suffering from a fractured skull and broken arm last night, Mrs. Lillie Owens, 69 years old, of 649 E street southeast, was taken to Providence Hospital, where she reported to be near death from her injuries.

Although police are working on the theory that the aged woman was the victim of a hit and run driver there were no witnesses to the accident.

Hickey-Freeman
CUSTOMIZED CLOTHES

Gifts for Gentlemen

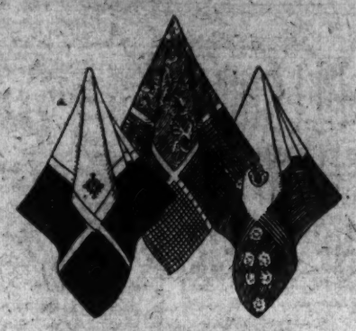

Handkerchiefs

SHEER French linens . . . serviceable English linens . . . white or coloured . . . plain, woven or printed silks . . . A cherished gift if monogrammed . . . Orders must be placed immediately if desired before Christmas.

$1.00 $2.00 $3.00 to $6.50

Goldheim's

Apparel for gentlemen—Established 1875

1409 H STREET

AN EXCEPTIONAL SALE of QUALITY FURS

Hickson INC

1215 CONNECTICUT AVE. N.W.

FIGHT AMONG DRY FORCES LOOMS OVER REFERENDUM

Continued from Page 1.

the National Temperance Conference. This will last two days.

Dr. Wilson's organization, the Methodist Board of Temperance, Prohibition and Public Morals, meets Tuesday.

Wednesday and Thursday there will be a meeting of the National Council of Associations in Favor of the Prohibition Amendment, and Friday, a meeting of the International Reform Bureau.

Just One Big Assembly.

As a matter of fact, it will be just one big gathering of dry leaders, many of them attending all the meetings. The Antisaloon League, although it is not meeting here, will have representatives at every gathering.

"It probably would cost the friends of prohibition at least 25 millions of dollars as their part of the expenses incident to an official national referendum on the Eighteenth amendment," Mr. Cherrington said last night.

"The tremendous expense involved in such a referendum would not, however, be more embarrassing than the many difficult, practical problems which would have to be faced, many of them being positively unsolvable.

100,000 Local Problems.

"Counting the voting precincts of the nation as 100,000, for the sake of round numbers, this would mean 100,000 separate local problems. For each of these precincts it would be necessary to secure watchers, whose services would have to be paid for. Other workers at the polls, including checkers, would number five or more at each voting precinct, involving additional expense.

"In order to get out the vote, as is customary, automobiles would be required at each precinct, necessitating an additional expenditure. Literature would have to be distributed. To place a single copy of a pamphlet containing necessary information in the home of each voter of the Nation would cost at least five million dollars.

"Advertising, mass meetings and a host of other details would bring the grand total of the referendum's cost to the dry forces up to at least $25,000,000, probably much more.

Financed by Wealthy.

"The handful of wet millionaires who are today lavishly financing the fight against the eighteenth amendment might easily write a few checks covering a parallel expenditure for the wet group, but the dry forces have not the directors of any great alcohol producing plants prepared to finance our fight, for the sake of personal profits to be gained.

"It is currently reported that ten men today are financing the wet propaganda at the rate of one-half million dollars a year each. Those temperance leaders who are likely to approve such a referendum either do not realize the tremendous expenditures involved, or are indifferent to them, since the task of raising these funds would not fall upon them."

Has Other Arguments.

Mr. Cherrington citied other arguments against a referendum—lack of machinery, the necessity of State legislation, and so on—but his big reason for opposing it was obviously the fear that the wets could afford to spend more than the drys.

A number of resolutions proposing a national referendum on prohibition have been introduced in Congress.

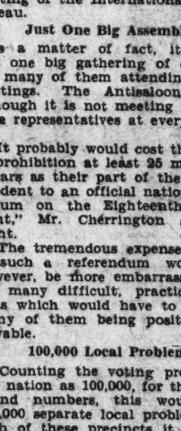

SANTA IS WISE

Santa presents a direct, convenient method for busy Holiday shoppers to find the right gifts — under the following headings, properly classified.

Gifts for Him Gifts for Her
Gifts for Children
Gifts for the Family
Gifts for the Home
For the Dinner Decorations

Read Them Every Day

Holiday Hints

The Washington Post

Morrow Discovers Senate Has Powerful Silent Vote

(Associated Press.)

Senator Dwight W. Morrow, of New Jersey, has set for himself the task of mastering parliamentary law. He chose Senator Goldsborough, of Maryland, for his instructor.

"Take this Senate calendar," said the teacher, "and you can't go wrong."

A few minutes later pupil returned to teacher with a bewildered expression.

"Turn the page," said the teacher; "you are way behind."

"But," replied the pupil, "I haven't voted for this bill."

"Oh, yes, you have."

"And this one, too?"

"Why, certainly."

"Do you mean," asked the pupil, "that I can vote for something and not open my mouth?"

"That's the idea," said the teacher, explaining that failure to object means a bill is passed by unanimous consent.

When he returned to his office he told his secretary:

"Well, I voted for a lot of things today, but I opened my mouth only once—when I answered 'present.'"

TEXAS STATE LIBRARY
Austin, Texas

FRENCH STATESMEN CONFER ON CABINET

Leaders of Parliamentary Groups Try to Clear Atmosphere.

EARLY ACTION UNLIKELY

Paris, Dec. 5 (A.P.).—France's parliamentary lobbies were in a turmoil of politics tonight as the leaders of the thirteen groups making up the Chamber of Deputies and the seven parties of the Senate sought to clear the atmosphere befogged by the defeat and resignation of the Tardieu cabinet.

A score of statesmen and politicians visited President Doumergue today with advice but up to tonight the president had not chosen a pilot to steer the ship of state into safe waters.

Among the president's visitors were Raymond Poincare, former president and one time premier, former Premier Herriot, Paul Doumer, president of the Senate, and Ferdinand Bouisson, president of the chamber.

Crisis May Last Week.

Among close followers of the ministerial difficulties there was little confidence expressed that the crisis would be solved before late next week. Most of the parliamentarians who made their views public said that they felt the solution lay in a concentration cabinet, the nucleus of which would be the moderate and center parties. The big problem was whether such a cabinet would lean on the parties of the left, including the radical Socialists, on the Nationalists or conservatives for its majority.

The general consensus seemed to be tonight that the president, in accordance with constitutional practice, might first call upon some leader forming a part of the opposition which overthrew the government yesterday and give him an opportunity to form a ministry. Most prominent of those mentioned in this capacity was Theodore Steeg, former resident general of Morocco; Aristide Briand, former minister; Pierre Laval, a close friend of Tardieu, and Henri Cheron, former minister of justice, were considered in the running.

Senators Correct Vote.

Four senators today corrected in the official journal their votes of last night so as to make the final figures of the ballot 146 to 143 against the government.

One senator listed as having voted with the opposition switched to the governmental side and three who were listed as having abstained insisted on having their votes recorded in favor of the ministry.

These belated changes, however, were intended only for the benefit of their constituents as the figures announced in the open sitting by the president of the Senate and those which will legally go down in history.

Woman Swallows Poison After Talk With Mate

Mrs. Matthew Josephine Tayler, 27 years old, of Fourth street near D street near D street northeast, is in Emergency Hospital after swallowing poison while she was in a filling station at Georgia avenue and Piney Branch road, yesterday afternoon.

According to the police, the woman came to the station to talk to her husband, wh. is employed there. When her husband went out of the station office to service a car the woman swallowed four or five tablets, police say.

Capt. Stevens Lectures on Airways.

Capt. Albert W. Stevens, noted aerial photographer, last night described the air expedition sent out by the National Geographic Society to photograph the airways between North and South Ameri. The lecture, which was given in the Washington Auditorium, was illustrated with pictures which were made on the trip.

DIED.

DUVALL—On Wednesday, December 3, 1930, at Washington Sanitarium, Takoma Park, D. C., after a long illness, W. CLARENCE DUVALL, aged seventy-six years. He is survived by his widow, May Gilfillan Duvall; a daughter, Miss Mildred Duvall, and two sons, A. Malcolm Duvall and Ralph C. Duvall.
Funeral services at the residence of his son, 3811 Kanawha street northwest, on Saturday, December 6, at 2 p. m.

HALL—On Wednesday, December 3, 1930, at Georgetown Hospital, IRVING, beloved husband of Irene L. Hall.
Remains resting at his late residence, 1125 Columbia road northwest. Funeral services at St. John's Church, 3240 O street northwest, on Saturday, December 6, at 11 a. m. Relatives and friends invited. Interment at Cedar Hill Cemetery.

FUNERAL DIRECTORS.

THOS. S. SERGEON
1011 7TH ST. NW. Telephone Natl. 1000.

JAMES T. RYAN
317 PA. AVE. SE. Atlantic 1100.

V. L. SPEARE CO.
Neither the successor of nor connected with the original W. R. Speare establishment.
1009 H St. N.W. Phone Frank. 6626. Formerly 910 F st. nw.

Clyde J. Nichols, Inc.
4209 9th st. nw. Col. 6324.

WM. H. SARDO & CO.
413 H ST. NE. Phone Lincoln 0324.

ESTABLISHED 1876.
JOHN R. WRIGHT CO.
1337 10th st. nw. Phone North 0047.

J. WILLIAM LEE'S SONS
FUNERAL DIRECTORS
CREMATORIUM
332 PA. AVE. NW. NATL. 1384 & 1385.

CHAS. S. ZURHORST
201 EAST CAPITOL ST.
Phone Lincoln 0372.

P. J. SAFFELL
733 5th st. nw. Natl. 0537.

Frank Geier's Sons Co.
1313 SEVENTH ST. NW. Telephone
Modern Chapel. NATIONAL 2473

AMBULANCES
Best in Town. Local Call.... $4.00
Call
Chambers Co. Col. 0482

FUNERAL DESIGNS.

GEO. C. SHAFFER 909 14TH ST. NW
Expressive Floral Emblems. Mod. prices. Open eve. & Sun. Natl. 0108 Natl. 2416

GUDE BROS. CO., Florists
1212 F STREET. National 4216.
APPROPRIATE FUNERAL DESIGNS.

CEMETERIES.

GLENWOOD CEMETERY
Choice Lots and Sites For Sale.

MONUMENTS.

THE FINEST DISPLAY IN THE CITY
All monuments reduced for 30 days. Do not base purchase on photographs presented by agents.
JAMES R. DURITY, Est. 1896.
900 Bladensburg Rd. NE.
We have no agents.
Opposite Sears-Roebuck & Co.

The Listening Post

By CARLISLE BARGERON

UNLESS we miss our guess, Dr. Clarence True Wilson, of the Methodist Board of Temperance and Morals, is emerging from this debacle of the drys with the clearest head in the crowd. And we have not the slightest idea that he is one bit wetter than he was a year or two years ago.

Let's have a referendum, he says. After all, the majority should rule. And to get this referendum he is willing to cooperate with the wets in having Congress provide for it.

* * * *

WE say that the doctor is showing an amazingly clear head, a perspicacity which we have not heretofore attributed to him, in fact; that the Chautauqua lecturer is, indeed, showing a most excellent long range perspective, because the wets right off the reel are confused as to how to answer him.

They are, of course, split a hundred ways on the question of an alternative to the eighteenth amendment which the doctor calls for.

But if the doctor gets along with his offer, if he gets any support for it from his dry colleagues, then the wets will most certainly have to put up something or shut up.

BUT assuming they do get together on an alternative, or suppose the proposed referendum carries all of the many solutions, that a referendum of some kind does go before the country, we insist that there is where the doctor is proving to be just as smart as a dry in the present times can be.

To our mind, the one possible way the drys have of checking the undeniably wet drift is to have a Nation-wide referendum on the subject of prohibition right now. Don't wait two or three years as the wets would prefer. Have the referendum now.

* * * *

BY the time it got before the people a reasonable degree of that 1928 prosperity will have returned, and the chances are five to two that the referendum result would be dry.

Then in all fairness, in all decency the wets would have to curl up and die.

Maybe the doctor doesn't realize just how smart he is, but it is too bad for the dry cause, that all of his colleagues do not join with him and say:

"All right, come on, let's have the referendum right now."

GRANATA ANSWERS GANGSTER CHARGES

Illinoisan, Elected to Congress, Hotly Denies Kunz Allegation.

THREATENS LIBEL SUIT

(Associated Press.)

An answer to charges of Representative Kunz, a Democrat, that his defeat in the Eighth Illinois District had been due to Chicago gangster activities came yesterday from Peter C. Granata, the victorious Republican.

In a message to Representative Wood, of Indiana, chairman of the Republican congressional committee, Granata said he had the names of the duly authorized poll watchers and "to call these clean-cut youngsters gangsters is an injustice."

Mr. Kunz had announced his intention to petition the House elections investigating committee to inquire into the activities of Al Capone and his men in the recent elections, and had linked Granta's brother with the charges.

"Mr. Kunz's charges regarding my brother, who is a certified public accountant with a long-established reputation as an auditor and junior member of a firm of excellent standing in Chicago, constitutes criminal libel," Granata said.

"His charges have provoked much humor, but have, nevertheless, left my reputation a bit stained, and you may report that I shall hold him accountable in a court of law."

In an attack on the reputation of Kunz, Granata said it was ridiculous for the Democrat to accuse him of being in league with Capone.

Mr. Kunz reiterated yesterday that he would file his petition for a congressional investigation. He sent Mr. Granata a message requesting him to file a specification with the committee to open the ballot boxes for a recount.

Mr. Kunz was the only Democrat in the House defeated for reelection.

Mercier and Huff Named To Head Thriteen Club

Lucien H. Mercier and Charles R. Huff were nominated for president of the Thirteen Club of Washington at a meeting last night at the Willard Hotel. Nominations will be held open until the next meeting of the club, when the annual election will take place.

Other officers nominated were Herbert G. Pillen, for vice president; Charles W. Prettyman, for secretary; E. Hanson Ely and William W. Wheeler, for treasurer; J. Frank Moulton, for parliamentarian; W. Richard Harvey, for marshal, and Dr. Carl J. Mess, Ralph H. Houser, David R. Lehman and Dewey Zirken, for the board of governors.

Girl Says Man and Wife Took $900 in Jewelry

A man and his wife were arrested yesterday on the complaint of a 19-year-old girl who claimed she was robbed of $900 in jewelry Thursday night. The girl is Hazel Van Landingham, who gave her address as Thirteenth street at M northwest.

Headquarters detectives assert they arrested Stanton D. White, 33, and his wife, Mrs. Evelyn Agnes White, as the pair was preparing to drive away from their home on E street near Sixth northeast. White is held at the Sixth Precinct Station and his wife at the House of Detention.

DIED.

JEFFERSON—On Thursday, December 4, 1930, MONA (NELSON) MERIWETHER, wife of Earl C. Jefferson. She leaves besides her husband, two little adopted boys, James and Frank; her mother, Mrs. Sarah M. Nelson, of Meriwether, S. C., and a brother, L. Howard Nelson, of Winnipeg, Canada. Interment at Meriwether, S. C.

KNAPP—Suddenly, on Friday, December 5, 1930, at her residence, JENNIE F., beloved wife of the late Maj. Louis Knapp.
Notice of funeral hereafter.

LOHMANN—Suddenly, on Thursday, December 4, 1930, at his residence, 429 Fourth street northeast, JASPER, beloved husband of the late Clara Lohmann, and father of Blanche, Pauline, and Miss Lohmann.
Funeral services at his late residence on Monday, December 8, at 2:15 p. m. Interment at Glenwood Cemetery.

MARSHALL—On Saturday, November 29, 1930, at Vallejo, Calif., ELIZABETH COLQUITT, widow of Brig. Gen. William L. Marshall.
Funeral from the parlors of Almus R. Speare, 1623 Connecticut avenue northwest, on Saturday, December 6, at 10 a. m.

RONAN—On Friday, December 5, 1930, MICHAEL, beloved husband of Alice Ronan (nee Crowley), and father of Ellen Ronan.
Requiem mass at St. Peter's Church on Saturday, December 6, at 9 a. m. Remains will be resting at his late residence, 1361 Potomac avenue southeast, until 7 p. m. Saturday, December 6. Funeral at Fall River, Mass. on Tuesday, December 9.

SMITH—A special communication of King David Lodge, No. 28, F. A. A. M., is called for Saturday, December 6, 1930, at 1 p. m., for the purpose of attending the funeral of our late brother, MARTIN F. SMITH.
CARROLL A. WARTHEN, Master.
W. C. FARRY, Secretary.

SMITH—Suddenly, on Thursday, December 4, 1930, at 10 a. m., ANNIE M. DUBANT, widow of W. Scott Smith and beloved mother of Edna Scott Smith, Mabel Scott Smith, Mrs. George Marcy and Mrs. Roswell W. Snow, aged 83 years.
Funeral from her late residence, 3451 Holmead place northwest, on Saturday, December 6, at 2 p. m. Interment in Rock Creek Cemetery.

WHEELER CONDEMNS RULE OVER INDIANS

"Little Less Than Criminal," Senator Tells Officials in Committee.

SAYS THEY'RE STARVING

(Associated Press.)

The Government's administration of Indian affairs was assailed yesterday by Senator Wheeler (Democrat), Montana, as "little less than criminal."

He told Interior Department officials at a hearing before a Senate Indian affairs subcommittee the department was letting the Government's wards "starve to death" and field agents were "sitting around doing nothing."

Senator Wheeler, a member of the subcommittee, was joined in his condemnation by other members, but in some instances the Indian Bureau was held blameless.

The Montanan said the subcommittee had found, on a recent visit to Oklahoma, "pitiful conditions" among members of the Five Civilized Tribes. The Indians complained, he added, they had never been visited by a Government field agent or farmer supervisor employed to help the red men.

Joseph M. Dixon, Assistant Secretary of the Interior, who engaged in several heated exchanges with Senator Wheeler, said there were instances of good work performed by farm supervisors.

64 DIE IN BELGIUM IN MYSTERIOUS FOG

Continued from Page 1.

tenth century and caused deaths which some historians say amounted to a third of the population of western Europe. It is believed wet and, above all, foggy conditions, are particularly favorable to spread of the disease.

Mayor of Town Ill.

The Daily Herald prints a telephone interview with the mayor of the village of Engis, which is in the heart of the affected area.

The mayor explained that he himself was ill with the mysterious disease and had got up from his bed to answer the paper's call.

"The 3,500 inhabitants of my little town are terror-stricken," he told the Daily Herald. "Nobody knows what the cause is but it is associated in the popular mind with the fog which has lain over the valley the past few days.

Sixty Sent to Hospital.

"We have fourteen dead here already and about sixty in the hospital. Besides these there are hundreds suffering from the disease but not badly enough to go to a hospital. The symptoms are pains in the throat and chest, with a severe dry cough that gives no rest.

"I don't think the theory of German poison gas, having been buried in the neighborhood and corrupting the air, is sound.

"The fog has no smell and no apparent taste. My doctor has considered the poison gas theory with his colleagues but remains of the opinion that the affair is entirely mysterious."

Fog Hangs Over London.

A choking yellow fog hung over Southern and Eastern England today. In some places it was the densest experienced in years and both the surrounding sea and sky were made perilous for traffic.

Incoming airliners were unable to land at Croydon and instead used the coastal field at Lympne. Departing planes, however, took off blindly to fight their way through the fog to sunlight above.

Some channel steamer lines halted service entirely, while others operated on disrupted schedules. One channel steamer arrived at dusk 36 hours late and many others were delayed for hours.

Several liners were fogbound in the Solent, that part of the English channel lying between the Isle of Wight and the English mainland.

A tender went out from Southhampton with passengers for the Hamburg-American liner New York but was unable to find her in the Cowes roads and returned.

Supporters Tell Merits Of Universal Language

Progress in attempts to establish a universal language were discussed at a meeting of the International Auxiliary Language Association, held yesterday, at the home of Mrs. Henry F. Dimock, 1301 Sixteenth street northwest.

The chief speaker was Helen S. Eaton, of the Sorbonne University, Paris. Other speakers, who urged educational research as fundamental to the establishment of an international language, were Dr. Henry Morgantheau, former U. S. Ambassador to Turkey; Dr. Frederick S. Cottrell, a scientist of the Department of Agriculture, and Dean Henry Grattan Doyle, of George Washington University.

TRUCE ENDS STRIKE IN SCOTTISH MINES

85,000 Will Return to Pits Monday; Negotiations for Pact Continue.

OLD WAGES TO PREVAIL

London, Dec. 5 (A.P.).—The 85,000 striking coal miners in Scotland will go back to the pits Monday, under the terms of the temporary truce reached today.

Decision to call off the strike, which has been in effect the past week, was made at a conference of miners' leaders in Glasgow. No settlement, however, has been reached between the mine owners and the men, so negotiations will be continued at a joint conference tomorrow.

Meanwhile, the men will work on an arrangement based on the rate of wages prevailing before adoption of the new mines act, which became effective last Monday.

Under this legislation, a 7½-hour day is specified, but the owners proposed instead a 90-hour fortnight consisting of ten 8-hour shifts and two 5-hour shifts. This plan was rejected by the Scottish miners. The owners then countered with the declaration that a cut in wages was the only alternative.

Lack of a definite settlement between the miners and the owners has caused the discounting of any excessive optimism. Nevertheless it is felt that the mere fact the Scottish miners have agreed to go back to work will greatly facilitate negotiations with the English and Welsh miners toward some more permanent agreement than the day-by-day contracts under which work is now being carried on.

Belgium Announces May as New Envoy

Brussels, Dec. 5 (A.P.).—The foreign office today officially announced that Prince de Ligne had been relieved as ambassador to the United States and will be replaced by Paul May, now the government's representative at Rio de Janeiro.

Approval of Paul May, appointed as Belgian ambassador t othis country, was given several days ago by the State Department. He is one of the oldest members of the Belgian diplomatic service. Now on leave in Belgium he is expected to come direct to Washington soon after January 1, without returning to his former post at Rio de Janeiro.

CHANGES IN CABINET GIVE CUBA SURPRISE

Havana Observers Believe Machado Choices Are Only Temporary.

COLLEGE JOB UNSOUGHT

Havana, Dec. 5 (A.P.).—The long-expected announcement of changes in President Machado's cabinet today and the substitution of posts by those secretaries mentioned in the executive's statement brought considerable surprise in Cuban political circles.

Dr. Carlos Miguel de Cespedes, who has been secretary of public works during an active period of construction, was appointed secretary of public instruction; Dr. Jesus Maria Barraque, who has been secretary of justice and is senator-elect from Matanzas Province, succeeds Carlos Miguel de Cespedes as secretary of public works, and Octavio Averhoff, recently promoted from dean of Havana University to secretary of public instruction, succeeds Barraque as head of the justice department.

Appointments Temporary.

Political observers regard the new cabinet appointments as being more or less temporary. They say Dr. Barraque must soon leave the cabinet to take up his duties as senator for his term commencing in April, and Carlos Miguel de Cespedes had not been regarded as a candidate for secretary of public instruction. The active and dynamic secretary of public works had not been connected in the public mind with the comparatively tranquil life of an educator.

Other cabinet changes are expected, but it is likely that Gen. Eugenio Molinet, secretary of agriculture, commerce and labor, and Gen. Carlos Rojas, secretary of war and marine, will be asked to retain their present posts.

University Job Goes Begging.

One of the first matters to come before the new secretary of public instruction will be selection of a dean for Havana University. No one seems to want the place. The life of dean at that institution of learning is indeed a strenuous one though the students, recently involved in numerous disturbances, are now comparatively quiet.

Much significance is attached to the announcement today that Jose Clemente Vivanco, prosecuting attorney of the cupreme court, has been retired on an allowance of $4,800 a year. Dr. Vivanco's name has been mentioned frequently during the past few days as probable successor of Gen. Manuel J. Delgado, secretary of the interior, who it is said is slated for appointment as secretary of communications.

Pistol Matches Scheduled Today.

Two teams of newly formed military-police pistol clubs will compete in a match this afternoon on the Georgetown University outdoor range. Six marksmen of the Seventh Precinct will oppose a like number from the cavalry and National Rifle Association.

Steamed Oysters
Oysters steamed in shell and served in "Harvey" Oyster Sauce and Melted Butter.
72ND YEAR
Harvey's
FAMOUS RESTAURANT
Delicious Dinners, $1.25 and $1.50
Pennsylvania Ave. at 11th Street

OPEN A CHARGE ACCOUNT
FINE MEN'S WEAR
EISEMAN'S, 7th & F

RED PROSECUTOR

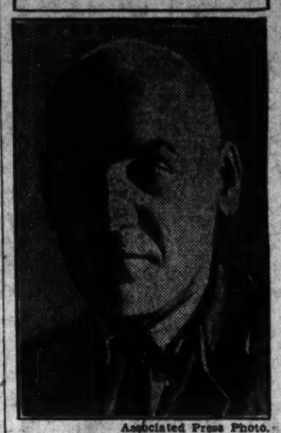

Associated Press Photo.
N. B. KRILENKO,
public prosecutor in the trial of eight Soviet engineers charged with plotting the overthrow of the Moscow regime.

8 RUSSIAN PLOTTERS BEG MERCY OF COURT

Continued from Page 1.

sentence the court may pass. If I could be given a chance to work for the good of the country, I should do my best to help achieve heights which still face the toilers."

A bolder front was put up by Victor Larichev, second in command of the conspiracy, who admitted his guilt and said he was prepared to submit to the consequences.

Youngest Begs Mercy.

Vladimir Ochkin, about 30 years old, the youngest of the defendants, asked for mercy and promised to help in the Soviet five-year-plan.

Ivan Kalinov admitted he always had been a counter-revolutionist.

"My crimes are so shameful I don't dare ask the court for mercy," he said in a trembling voice. "Whatever be your sentence I shall take it with the knowledge it is deserved. If you can grant me life, I will give all my knowledge and ability to the country."

On the verge of tears, Alexander Feodotov, 67 years old, the oldest of the conspirators, pleaded he be permitted to live.

"I am guilty and deserve no mercy," he said. "I even sank so low I took money. But I don't want to die a traitor's death. I am old and have little future before me, but I wish partly to redeem myself."

Says Danger Still Exists.

"It is better to die by order of the court than would be what might have heppened if we had succeeded. The intervention danger still menaces the union, but I hope this will be a lesson for foreign imperialists."

The defense attorneys, M. Braude and M. Otsep, contended their clients, Kuprianov and Sitnin, should be spared from death because they were tools of higher-ups, and minor factors in the plot.

Braude said Raymond Poincare, former president of France, and others named by the defendants as leaders of the intervention plot, were not present, and only their tools must pay the penalty.

Appearing before a hostile crowd that filled the courtroom, both attorneys seemed most uncomfortable throughout their addresses. Perspiration streamed down Braude's face as he talked. He gulped tea after every few sentences.

"Down With Traitors."

The temper of the crowd was revealed when the prisoners entered the box before the opening of court.

A delegation of about 50 German Communists rose and their leader shouted, "Down with traitors of the socialistic fatherland." Then all in unison shouted, "Down, down, down!"

Prosecutor Krilenko, who is expected to have a final word before the case goes to the judges, shook his finger in the general direction of Paris and accused Poincare of working hand in glove with the counter-revolutionists.

"If Poincare wants to know all the details of this plot in which he played such an important part," he said, "I'll let him have those details.

"I'll let him know that our people are ready for the worst. When the time comes to fight we will fight as one man. We will meet the crisis armed and prepared."

Church Treasurer Is Sentenced.

Winston-Salem, N. C., Dec. 5 (A.P.). Paul East, treasurer of the building fund of George W. Lee Memorial Presbyterian Church here, charged with embezzlement of $1,600 of the funds of the church, was sentenced in Forsyth County Superior Court today to serve twelve months in the State prison.

Robbers Get Furs Worth $25,000.

New York, Dec. 5 (A.P.). — Four armed men tonight climaxed a day of daring robberies by holding up a fur shop in a thickly populated uptown section and making off with furs which the proprietor valued at $25,000 and $235 in cash.

CHEMICAL WARFARE PENALTIES PLANNED

Preparatory Arms' Parley Offered Suggestion by Polish Delegation.

AIDS FOR STATES LISTED

Geneva, Dec. 5 (N.Y.W.N.S.).—Indirect approval of the principle of sanctions (diplomacy's word for penalties), which has been resurrected periodically since the British killed the famous Geneva protocol at the meeting of the council of the League of Nations at Rome in December, 1925, was again sought at today's session of the preparatory disarmament commission.

With final revisions of the treaty being drafted here for submission to the general disarmament conference under consideration, the Polish delegation put forward a proposal that a system of sanctions applicable to countries which might in future violate the ban against chemical warfare be studied.

Finland, Czechoslovakia, Roumania, Jugoslavia and Belgium supported Warsaw's suggestion, while Rene Massigli, French spokesman, who apparently prompted Poland's move, added France's sympathetic indorsement.

The Poles propose that medical, scientific and financial aid should be given any nation, the victim of an attack by an aggressor using chemical warfare. Inasmuch as article 38 of the proposed disarmament convention outlaws most forms of chemical warfare, the idea is that all signatories should guarantee to assist states which might be victims of its use. The proposal will be sent to the plenary conference.

With minor exceptions, the preparatory commission has tentatively approved the draft treaty. The Italian delegation today asked inclusion in the effective forces which should be limited those civilians who are employed in the administration of a country's military service. This was aimed particularly at the 38,000 non-uniformed officials employed by the French war office.

The Japanese offered an amendment of the clause in the draft treaty which provides that obligations in existing treaties should not be affected by the projected international disarmament convention. N. Sato pointed out that Japan desires to safeguard the rights and privileges conferred by the Washington and London naval treaties as well as the obligations imposed by them.

(Copyright, 1930.)

Inquest Is Ordered In Woman's Death

Jury to Study Car Crash in Which Nurse Was Fatally Hurt.

A coroner's jury this morning will inquire into the death Thursday night of Miss Pauline Evelyn Thrailkill, 30-year-old nurse, fatally mangled in an automobile collision at Tenth and M streets.

The drivers of the cars, George C. Leviater, 22 years old, of Twelfth street near C street southwest, in which Miss Thrailkill was riding, and Herman F. Bryce, 29 years old, of Massachusetts avenue near Ninth street northwest, were arrested and held pending the inquest.

Both drivers claimed that they were driving at a moderate speed. Miss Thrailkill died a few minutes after the accident. The car in which she was riding belonged to her, police say.

Outside Pupils' Tuition Fees Set

Commissioners Vote Rates Proposed by Board of Education.

The District Commissioners yesterday afternoon adopted the tuition rates for nonresident pupils in the Washington public schools, as proposed by the Board of Education. The action provides that pupils living outside the District may be taught in the city schools on payment of the fees, as outlined in a schedule.

Action was taken on the recommendation of D. J. Donovan, District auditor. Although he had recommended a higher tuition fee than that contained in the schedule proposed by the school authorities, he agreed to approve the latter for 1931.

The auditor's recommendation provides that another investigation be made before the rates for the fiscal year 1932 are adopted.

Faints at 3-Year Sentence.

A three-year sentence caused Harry Bernard Davis, 30 years old, to fall to the floor in District Supreme Court yesterday in a faint. Davis was immediately removed by deputy United States marshals and was revived several minutes later. The man faced Justice Oscar R. Luhring on a plea of guilty to a charge of assault on a 15-year-old girl.

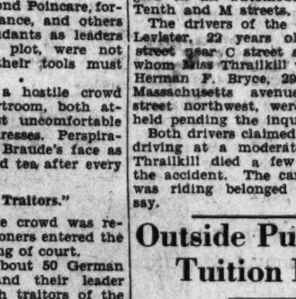

Women Love Furniture Gifts

Husbands—here is a suggestion for your wife's gift. A finely made tea wagon with drop leaves, automatic supports and glass tray, $26.75.

Tea Wagon $26.75

MAYER & CO.
Seventh St. Bet. D and E

Like Many Others, You'll Be Astounded When You Visit Our Shoe Department to Find Such

Remarkable Lines of Shoes At $10.50, $12.50, $14.50, $16.50

Every one marvels at our remarkable shoes, yet they are the best shoes made in the country and every pair bears added joy in the fact that they must be completely satisfactory in every way or we will not allow you to have them . . . our guarantee is back of them as it is in our higher priced shoes.

Shoes For Sports, Street and Dress Wear . . . The Newest Leathers, All the Wanted New Colors . . . These Shoes Are So Wonderful We Want You to Call Today to See Them in Our Shoe Department For Women and Misses.

Second Floor

We Park Your Car While Shopping Here.

JULIUS GARFINCKEL & CO.
F STREET AT FOURTEENTH

As Individual As Your Taste Demands

an ILLINOIS WATCH

Rare individuality that compliments your taste. Accuracy that knows no compromise is expressed in an Illinois Watch. Superbly smart models for men and women priced . . .

mostly from $45 to $60

B. Harris & Co.
F Street at 11th
Jewelers and Diamond Merchants for Over Half a Century

WASHINGTON'S FINEST MEN'S WEAR STORE

RALEIGH DRESS VEST
The new 1931 hand-tailored waistcoat of Black Catoir vesting, finest in America. Several different self figure designs. Exclusively with us. $10

MANHATTAN DRESS SHIRTS
Raleigh - Manhattan, the Aristocrat of evening dress shirts, although rich in smartly designed heavy pique, is tailored to drape smartly and not to bulge. $3.50

SHOP EARLY FOR CHRISTMAS

RALEIGH HABERDASHER
1310 F Street

It is easy to find what you want when you want it—in The Post's New Classified Ad Section.

This Gangplank

...for Americans!

A message to every farm, factory and fireside

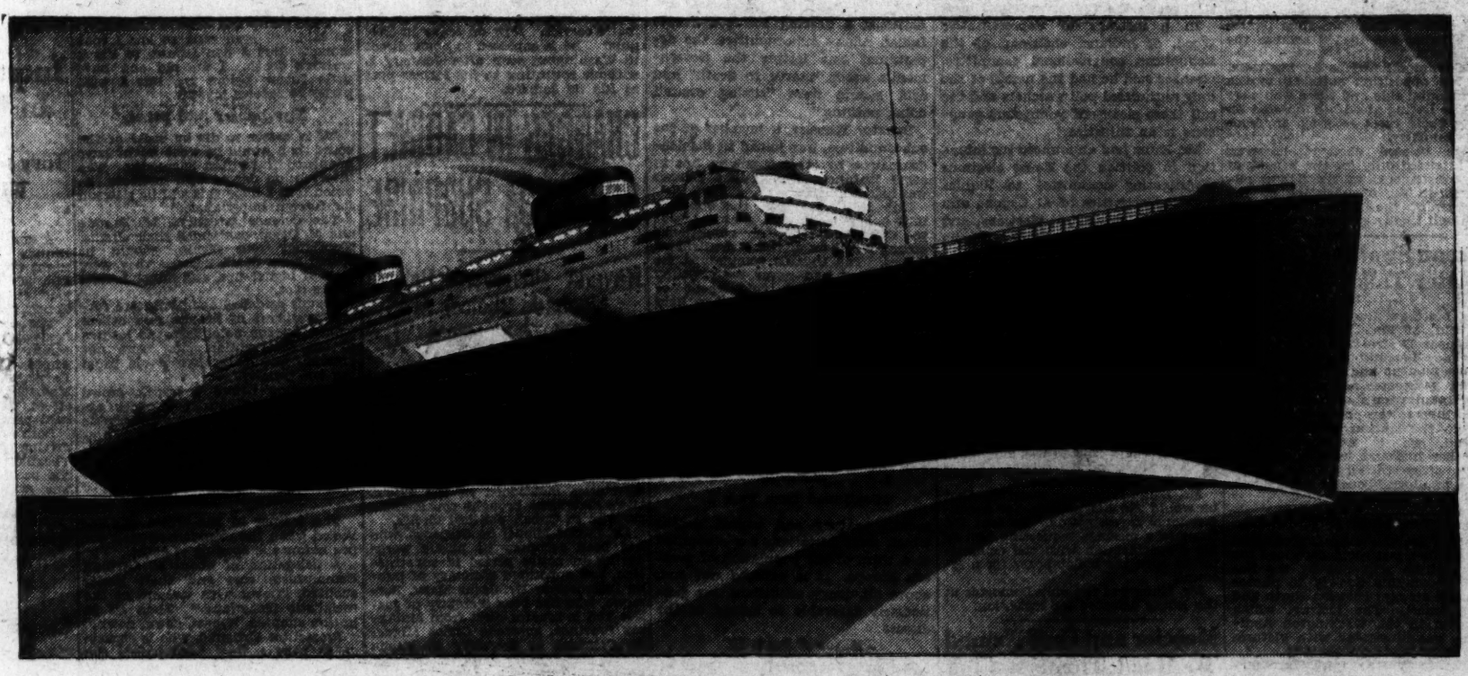

One of new 30,000 ton liners now under construction at Camden, N. J.

TODAY—at Camden, New Jersey, there will be laid the first of the keels for two gigantic ocean liners.

Twins in size, appearance and appointments, they will be the largest ocean liners ever to have been built in this country.

They are being built by the United States Lines, at a cost of over $20,000,000, to augment its famous transatlantic fleets.

30,000 gross tons each, they will bring to the Atlantic in 1932 the last word in elegance and comfort in ocean travel.

But of present-day significance is their economic influence and stimulation to business.

The materials for these ships will be supplied by 43 out of our 48 states.

They will be, from stem to stern, from keel to pennant, 100 per cent designed, built and equipped by Americans and of American materials.

American industry and American workmen will receive every penny of that $20,000,000.

You have helped to do this—let us do more—for AMERICA.

OUR PART.....AND THAT OF OUR PEOPLE

While this vast construction program, its continuing enlargement, and its present and future consequences are gratifying to all of us, it also serves to illustrate and direct our attention to the latent potentialities of our national sea enterprises.

Ocean shipping derives from Americans the stupendous sum of $1,100,000,000 per annum for passenger fares and freight cargoes.

Of this huge amount, paid by Americans every year, for fares and freight, America receives but $360,000,000.

The remainder—or $740,000,000—goes to ships of foreign registry, owned by foreign interests, and is spent elsewhere than in America, hence that money is lost to us—lost to our workmen—to our tradesmen—to our prosperity.

As nationals, do we pursue the policy of our forefathers—(in times past American ships carried 94 per cent of American imports and 90 per cent of American exports and American passengers)—visualize, with *modern Americans* patronizing American ships as did *early Americans*, the millions more of American dollars available to America for expenditure among Americans?

We do not—the picture is otherwise—foreign interests, with your consent, take unto themselves over 75 per cent of the money paid for ship service by Americans—all of which not only deprives our people of the benefits of its expenditure within the United States but builds marine power and competition in trade against us.

Out of every $18 received for freight or passenger transport by American ships, $15 is at once reinvested in America for American supplies, foodstuffs, fuel, maintenance and the payment of wages, taxes and interest. The remaining $3 goes abroad for port charges and service maintenance. Do you want the $15 to go abroad also? —You unintentionally do, if you do not use American ships in travel and transportation of freight.

Every United States Liner is fueled in the United States, and when possible, for the entire voyage. Important in dollars and cents to American producers and merchants . . . when you consider, for example, that the LEVIATHAN alone requires at sea 950 tons of oil a day and 5,642,000 pounds of food a year.

Why not boost your own merchant marine—its value to America—and as exporters, importers or passengers use ships flying *your flag*.

By a single business impulse, disregarding all patriotic motives, you can go far to stabilize and perpetuate prosperity—in the United States. FOR THE BEST INTEREST OF YOURSELF AND OF THE NATION SAIL, AND SHIP ON AMERICAN SHIPS. And the reward for all of us is . . . retaining a part of that $740,000,000 in circulation in America for American expenditures. IT IS GOOD BUSINESS SENSE.

The United States Lines and the American Merchant Lines, the great American fleets of the North Atlantic, operate with frequency, regularity and unexcelled service on an economic parity with competitive services, as regards freight rates and passenger fares.

In travel to the great ports of Plymouth, Cherbourg, Southampton, London and Hamburg, the Service offered by American ships is a superb one. Take the LEVIATHAN . . . The World's Largest Ship . . . steady and swift . . . with its gorgeous Club Leviathan . . . brilliant dance orchestra . . . "talkies" . . . Pompeian swimming pool . . . ship to shore telephone . . . golf, tennis, ping pong courts . . . gymnasium . . . retinue of service from deck steward to masseur . . . blue ribbon cuisine . . . and stateroom spaciousness and beauty rivaling the appointments of a mansion.

Or those famous ships, GEORGE WASHINGTON, AMERICA, REPUBLIC, PRESIDENT HARDING AND PRESIDENT ROOSEVELT—with their refinement—their low costs and prompt, dependable weekly service between New York and Plymouth, Cherbourg and Hamburg. Or that great travel bargain—$100 New York to London—weekly on the five fine, clean, steady ships of the Merchant Fleet of the United States Lines. WHAT MORE CAN ONE ASK OF SERVICE AT SEA?

LEVIATHAN SAILINGS

5 Days 6 hours • New York to Cherbourg and Southampton

December 27	January 14	March 11	March 28
April 15	May 6	May 27	June 17

UNITED STATES LINES

PAUL W. CHAPMAN, *President*

For complete information see your local agent or our offices: New York, 45 Broadway; Atlanta, 714 Healy Building; Boston, 75 State Street; Chicago, 216 N. Michigan Avenue; Cleveland, Hotel Cleveland Building; Detroit, 1514 Washington Boulevard; St. Louis, Jefferson Hotel; Philadelphia, 1600 Walnut Street; San Francisco, 691 Market Street; Los Angeles, 756 South Broadway; Minneapolis, 312 Second Avenue, South; Seattle, 1337 Fourth Avenue; Pittsburgh, 705 Liberty Avenue; Washington, 1027 Connecticut Avenue; Little Rock, Wallace Building; New Orleans, Hibernia Bank Building. Berlin, Unter den Linden 9; Hamburg, Cor. Alsterthor & Ferdinandstrasse; London, 14 Regent Street, S. W. 1; Paris, 10 Rue Auber. THESE LINES OFFER A COMPLETE FREIGHT SERVICE—SPECIFY AMERICAN SHIPS FOR YOUR FOREIGN TRADE

FAMOUS HORSEMAN, G. A. COCHRAN, DIES

Large Winner on Turf and Sharer in $50,000,000 Carpet Fortune.

IS FOUND DEAD IN HALL

New York, Dec. 5 (A.P.).—Gifford A. Cochran, millionaire turfman, manufacturer and social leader, was found dead today by a milkman in the hallway outside his Madison avenue apartment.

Examination by Dr. Robert Fisher, assistant city medical examiner, showed death was due to a heart affection and to alcoholism. Mr. Cochran was 50. He had been in poor health for several years. He apparently had been stricken in the early morning while returning home.

Mr. Cochran was a grandson of Alexander Smith, pioneer carpet manufacturer of Yonkers. With his brother, the late Alexander Smith Cochran, he inherited a fortune of more than $50,000,000. He was president of the carpet company for some years and at the time of his death was president of the Phillipsburg Holding Corporation.

His chief interest, however, was horse racing and for many years he had been a close friend of the late Payne Whitney and Harry Payne Whitney, both racing enthusiasts. The Cochran Stable of nineteen horses compiled a notable record this season, winning 41 races and purses totaling $147,920. Among his horses were Epithet, The Beasel and Flying Heels.

Cochran reached the climax of his racing career in 1925 when he scored the "double" which is the height of ambition for American horsemen. On two days that year, only a week apart, his Coventry won the $52,700 Preakness and his Flying Ebony won the Kentucky Derby and $52,950.

He is survived by two sons and a daughter. He was divorced in Paris in 1917 from the former Mabel Heywood Taylor, of Philadelphia, whom he married in 1906. Shortly after their divorce she was married to Prince Clodwig Hohenlohe-Schillingfurst of Bavaria, a cousin of Queen Marie of Roumania.

Other surviving relatives include three sisters and a brother, William F. Cochran, of Baltimore.

Alleged Bank Robber Fails to Gain Liberty

New York, Dec. 5 (A.P.).—Jack O'Brien, wanted in Toronto on a charge of robbing a bank teller, threw the Federal Building into an uproar today by an unsuccessful attempt to escape.

As he was being taken to the "strong room," he tripped a deputy marshal, leaped down an iron stairway and dodged to the street while three shots from the guns of his pursuers reverbersted throughout the building. A block or two away a patrolman caught the fugitive and subdued him with the aid of several deputy marshals after a stiff fight.

Club Paymaster Robbed Of $7,000 BeforeCrowd

Pittsburgh, Dec. 5 (A.P.).—Striding into a dining room at the Pittsburgh Athletic Association Building, two bandits held up and robbed the association paymaster as he was paying the organization's employes today. The robbers were reported to have obtained approximately $7,000.

The bandits worked so quickly those in the dining room hardly were aware of what had occurred. The two men faced the paymaster, Samuel P. Cornell, with drawn revolvers and seized an envelope containing the money. About 30 diners were in the room.

LLOYD GEORGE AIMS AT ELECTION DELAY

Continued from Page 1.

The Liberal leaders hitherto have urged electoral reform along the lines of proportional representation.

Many Benefit His Party.

This registering of first, second and third choice of ballots under the alternative vote plan is expected to remedy for Lloyd George's minority party the present disproportion between the large number of Liberal votes cast at the polls and the small number of seats the party holds in Commons. But it may take two years to enact the reform bill and in that time Liberal support necessarily would be forthcoming to hold the Laborites in power.

Under the alternative vote system, each voter in a constituency where there are three candidates votes both a first and a second choice.

The first counting of the poll is done on the basis of first-choice votes only, and if one candidate has a clear majority over the combined vote of the other two he is automatically elected, as under the present system.

Process Described.

If the candidate with the largest number of votes has not a clear majority, the candidate with the lowest number of votes is eliminated from the contest and the number of second-choice votes recorded on the ballot papers entered for him is apportioned between the two leading candidates and decides the issue.

Thus, if in any constituency the Conservative polls 4,000, the Laborite 3,00, and the Liberal 2,000, the Liberal is eliminated and the second choices on ballots entered for him are examined. If all these second choices favor the Laborite, then the Laborite, and not the Conservative, would be the ultimate victor.

By a slight extension of principle the system also is workable where four or more candidates are standing in one constituency.

CARNELL DECLARES BUSH SHOT HIMSELF

Continued from Page 1.

was taken to the office of Inspector Shelby, where questioning was begun.

Inspector Shelby and Capt. Kelly expressed the belief that they would have a full confession before daybreak. They pointed out Carnell's assertion that he slugged Mr. Bush with a pipe and did not use a gun as contrary to the admission of Frank Mahoney, who is also held for the murder.

Mahoney told police that Carnell carried a pistol on the night of the murder, which he borrowed from a friend. He told the officers that on the night of October 6 Carnell accompanied him to the vicinity of Mr. Bush's residence, at 3534 Fulton street northwest. While Carnell went into the garage to rob Mr. Bush, Mahoney waited nearby in an automobile. When he heard shots coming from the vicinity of the Bush garage Mahoney sped away without waiting for Carnell.

COMMITTEE DIRECTING DECEMBER HOP OF MARINES

Committee for the December Hop of the Twentieth Marines at the Almas Temple, 1315 K street northwest, this evening from 10 o'clock to 2. The dance given by the company commanders will top off the ceremonies begun at the Marine Corps-Coast Guard football game in the afternoon. Left to right, front row—Capts. Russell White, Harold C. Smith and Sigsbee Yorkdale. Back row—Capt. Charles W. Tegge, Lieuts. John Irwin and Winslow H. Randolph.

Two Cities Combed For Seven Madmen

New York and Rochester Yield Police No Clew to Fugitives.

New York, Dec. 5 (A.P.).—Search for seven inmates of the Hospital for the Criminal Insane at Matteawan, six of whom escaped yesterday, was concentrated in two cities tonight. Six of the fugitives lived in New York. Their homes were being watched and police had been furnished with their photographs.

In Rochester, where Harry Gordon, the "mad butcher," resided, more than 50 persons sought armed protection against his possible return. Dr. Raymond F. C. Kieb, superintendent of the Matteawan Hospital, exonerated the four attendants overpowered by Frank Nelson, an inmate who had escaped ten days ago, and two armed thugs.

Guards at the hospital go unarmed, he said, because of the danger of a madman's seizing a weapon. He added six guards today as a precaution against further trouble. Save in the case of Frank Vanderkuylen, who appeared at the home of his wife and later in the rectory of a church yesterday, police have no trace of the fugitives.

Ill Health Causes Opera Head to Quit

Giogio Polacco, Formerly Mate of Star, Resigns Chicago Post.

Chicago, Dec. 5 (A.P.).—The resignation of Maestro Giogio Polacco as musical director and conductor of the Chicago Civic Opera Company was announced tonight.

Polacco, who had headed the company's musical staff since its organization in 1922, had been prevented from rejoining the company this year by illness.

Polacco was married to Edith Mason, former star of the Chicago company, for ten years. After their divorce last summer on her charges of cruelty the musical director issued a statement saying "this terrible situation is certainly a dreadful blow to me. I am sure that during my absence some misunderstanding brought this about."

Miss Mason was soon married to Dr. Maurice A. Berstein, Chicago surgeon. Rumors of their estrangement have been heard frequently, the latest being an unconfirmed report that she has gone to Reno, Nev., to obtain a divorce.

Two Are Charged In Woman's Death

Jury Names Mrs. Paris and Bowles in Slaying of Latter's Wife.

Portland, Oreg., Dec. 5 (A.P.).—A coroner's jury late today returned a verdict that Mrs. Leone Bowles, 33, Portland society matron, died from a "knife wound with murderous intent by Irma Loucks Paris or Nelson C. Bowles, or both."

The verdict was returned after more than three hours' deliberation. Mrs. Paris, 28, and Bowles have been charged with the murder of Mrs. Bowles. They were held in jail without bail.

Mrs. Bowles died November 12 in the apartment of Mrs. Paris. Bowles and Mrs. Paris were present at the time of her death. They told police she stabbed herself. Police immediately began an investigation of the tragedy and alleging Dr. Paul B. Cooper, called to attend Mrs. Bowles, had been false in his statements, placed murder charges against Mrs. Paris and Bowles.

30 More Veterans Quit Overcrowded Hospital

Leavenworth, Kans., Dec. 5 (A.P.).—The exodus of the group of World War veterans ordered discharged from the crowded National Military Home here because they were found to have insufficient disabilities to warrant further care, continued today.

About 30 of the 285 men ordered discharged departed today, nearly 100 had left previously.

O'Loughlin Confessions Ruled Out as Evidence

Denver, Colo., Dec. 5 (A.P.).—The defense in the trial of Mrs. Pearl O'Loughlin, charged with the murder of her 10-year-old stepdaughter, scored a legal victory before Judge Henley A. Calvert this afternoon.

The court ruled that no admissions or confessions that Mrs. O'Loughlin might have made to police officers would be admitted as evidence.

Pay Roll Bandits Get $1,981.

New York, Dec. 5 (A.P.).—Handcuffing the cashier and two women clerks, holdup men escaped today with a $1,981 pay roll from the Hotel Breslin, on Broadway.

Motorist Killed as Car Hits Truck and Upsets

Elkton, Md., Dec. 5 (A.P.).—Morris Adelamski, 32 years old, of Richmond, Va., was killed and his companion, T. L. Lloyd, also of Richmond, perhaps fatally injured today when the small car in which they were riding crashed into a truck on the Elkton-Baltimore road and overturned a mile west of Elkton.

The latter was brought to the Elkton Hospital, where he is in a critical condition with a skull fracture, although he was able to give a scant account of the crash to Coroner Howard W. Green.

Dinwiddie Libel Suit Is Halted by Mistrial

San Francisco, Dec. 5 (A.P.).—A mistrial was granted here yesterday in the $150,000 libel suit brought by Dr. E. C. Dinwiddie, Washington, D. C., prohibition leader, against the San Francisco Examiner after John Francis Neylan, attorney for the newspaper, refused to proceed with eleven jurors. One had been dismissed allegedly for being under the influence of liquor.

Dr. Dinwiddie is suing the Examiner and other Hearst newspapers for references to funds intrusted to his care for combatting liquor.

COURT DISMISSES 11 PADLOCK CASES

Acts After Plea From Rover That Long-Pending Suits Be Dropped Entirely.

INSTITUTED BY GORDON

United States Attorney Leo A. Rover yesterday asked the District Supreme Court to dismiss padlock injunction suits against eleven pieces of property which have been on the court's records from three to seven years. Immediate action in dismissing them was taken.

In each case where the United States attorney's office asked to have prosecution dismissed, 24 defendants had been under temporary injunctions during the periods involved.

Mr. Rover and his assistant, John B. Williams, stated that the persons named in these suits never were served and therefore the Government had been unable to proceed to invoke the padlock section of the prohibition law, which provides that premises where a nuisance under the terms of the act is conducted can be closed to all persons for a year. The temporary orders merely have restrained the defendants, where they were designated as tenants, from violating the law in the District and on the premises described.

At the same time, it was announced that the wholesale pleas for dismissal will enable the "padlock division" of Mr. Rover's office to function better in cases which are more up to date.

Cases involved in the dismissals were said to be those which principally were instituted during the regime of Peyton Gordon, Mr. Rover's predecessor, who is now a justice of the District Supreme Court. While a complete check could not be made yesterday, it was believed that in most instances the owners of the premises had been released from liability several years ago, although the tenants still were held in the belief that at some future time they would start similar activities elsewhere.

PRESIDENT IS NAMED BY MINES CONGRESS

Cleveland Man Heads Body; Safety Code Considered to Lessen Disasters.

REPORT BEING DRAFTED

The American Mining Congress last night elected S. Livingston Mather, of Cleveland, as president for the ensuing year, at a session in the Mayflower Hotel. A. E. Bendalari, of Chicago, was elected first vice president.

Directors chosen for three-year terms were J. B. Warriner, Lansford, Pa.; Erskine Ramsay, Birmingham, Ala.; A. E. Bendelari, Chicago; and D. D. Moffatt, Salt Lake City. J. B. Putnam, of Cleveland, was elected for two years.

A safety code, designed to curb the mounting toll of mine disasters, was in process of drafting by special committees of the congress.

Rules to reduce the danger factor, in installation and use of electrical equipment in metal mines, has been virtually completed by the committee assigned to the task. Another group was preparing rules covering underground transportation in coal mines.

Methods of fighting mine fires and avoiding disastrous explosions were to be codified, at further sessions today.

The congress decided to send a delegation of seven members to the mine depletion hearing, to be held by the joint congressional committee on internal revenue taxation, December 9. A resolution favoring a depletion allowance of 33 1-3 per cent of the operating profit of mines, after depreciation, was referred to the national tax committee for consideration.

$500,000 Fire Follows Blast.

Beloit, Wis., Dec. 5 (A.P.).—An explosion of a gas main, followed by fire in the heart of the city, today destroyed several stores and caused damage estimated at more than $500,000. Policeman Lester Sheehan, blown through a plate glass window, was cut severely.

Erlebacher

TWELVE-TEN TWELVE-TWELVE F STREET

Announces—Your Unrestricted Choice of

Our Entire Stock *of*

MILLINERY

AT

1/2 PRICE

NO RETURNS ALL SALES FINAL NO EXCHANGES

CUBAN RESORTS

HAVANA—AMERICA'S SMARTEST CITY. Cuba offers Summer pleasure all Winter—a trip abroad—not far away. See any Travel Bureau, Steamship or Railroad Office.

Sunday Dinner

Served from 12 to 10

Pomona 1307 E St. 60c

Earle 13th & E Sts. 75c

Homes of Regular Dinners $1

SANTA FINDS 'EM

He's finding gifts for everybody in

Holiday Hints

Every Morning in THE WASHINGTON POST

You'll Be Interested In The Announcements Inside →

NOW OPEN

REPRINTED below is an invitation which was mailed to several hundred friends of the two men actively in charge of one of Washington's outstanding food emporiums.

If you did not receive one of these invitations, we take this method of inviting you to visit this fine food store and become acquainted with the two men pictured below.

Dear Madam:

We are going to open a PIGGLY WIGGLY self-service food palace in the new "Park and Shop" center on Connecticut Avenue between Ordway and Porter Streets.

This PIGGLY WIGGLY will, we believe, be the finest food emporium in the city; so beautifully decorated and modernly equipped throughout that it will give you an added pleasure to do your marketing in this new store.

This store will offer you the customarily fine foods which our stores have always offered, and, of course, the same reasonable prices effective in our other stores will be quoted here.

That you and our other friends may have an opportunity to thoroughly inspect this store, we are opening it for your inspection between the hours of 4 and 10 P. M. on Friday, December 5. No sales until Saturday morning at which time this store will formally open for business.

Very truly yours,

PIGGLY WIGGLY DIVISION,
(Sanitary Grocery Company, Inc.)

A PERSONAL MESSAGE

Dear Madam:

Since last seeing you at my stand in Center Market, I have become associated with the Sanitary Grocery Company and have been placed in charge of the Meat Department of their fine, new PIGGLY WIGGLY to be opened in the "Park and Shop" center.

Having this ultra-modernly equipped market and the backing of PIGGLY WIGGLY operation, I am now in a better position than ever to supply your meat market requirements.

I will be a co-partner in any profit I can develop in this meat market and having a definite financial interest, I shall do everything in my power to deserve the privilege of supplying your wants in meats.

May I have the pleasure of greeting you at the pre-opening of this beautiful new store on Friday, December 5th, between the hours of 4 and 10 P. M.

(Signed) CHARLES HOOVER.

Mr. Carl V. Studds, an experienced PIGGLY WIGGLY operator, will be in charge of this fine, new PIGGLY WIGGLY store. Studds is a co-partner in the profits of this business, and will do everything in his power to warrant your grocery business.

PARK AND SHOP

Connecticut Avenue Between Ordway and Porter Streets

"Park and Shop" is a unit of stores fronting on a private, concrete parking space. This parking space is strictly for the use of the patrons of this group of stores.

Think how convenient this will be for you when shopping in this vicinity . . . no long walks to your parked car . . . no more unlawful double parking . . . drive in, park your car, shop, and be on your way home in much less time than is usually required.

Mr. Charles Hoover, who will be in charge of the Meat Department of this store, operated his own meat stand in the Center Market for over twenty years.

The Washington Post.

THE WASHINGTON POST CO.
Washington, D. C.
EDWARD B. McLEAN,
President and Publisher

MEMBER OF THE ASSOCIATED PRESS.
The Washington Post is a member of the Associated Press, receiving the complete service of the world's greatest news-gathering organization.
The Associated Press is exclusively entitled to the use for republication of all news dispatches credited to it or not otherwise credited in this paper, and also the local news published herein.

TERMS OF SUBSCRIPTION.
Delivered by Carrier in Washington.

Daily, Sunday included, one year	$8.40
Daily, Sunday excepted, one year	6.00
Sunday only, one year	2.60
Daily, Sunday included, one month	.70
Daily, Sunday excepted, one month	.50
Sunday only, one month (with four Sundays)	.20
Sunday only, one month (with five Sundays)	.25

BY MAIL, PAYABLE IN ADVANCE.
Maryland and Virginia.

Daily and Sunday.	Sunday Only.	Daily Only.
One year...$10.00	One year... $4.00	One year... $7.00
Six months 5.00	Six months 2.00	Six months 3.50
One month. .85	One month .40	One month. .60

ALL OTHER STATES.
(Mexico and Canada, Incl.)

Daily and Sunday.	Sunday Only	Daily Only.
One year...$12.00	One year....$5.00	One year....$8.00
Six months. 6.00	Six months.. 2.50	Six months. 4.00
One month. 1.00	One month.. .50	One month.. .75

All Subscriptions by Mail Payable in Advance.

New subscriptions for The Post or renewals will not be accepted unless payment accompanies the order. Remittances should be made by drafts, checks, postoffice orders, registered letters or express orders, payable to The Washington Post Co.

Entered at the Postoffice, Washington, D. C., as second-class mail matter.

National Advertising Representative—PAUL BLOCK and Associates, Park-Lexington Building, New York; Palmolive Building, Chicago; Little Building, Boston; General Motors Building, Detroit; Guarantee Trust Building, Philadelphia; Russ Building, San Francisco.

Saturday, December 6, 1930.

PENALIZING GOVERNMENT EMPLOYES.

In view of the demands which the administration has made upon industry to maintain wages at the prevailing level during the depression it is shocking to find Representative Will R. Wood, chairman of the House appropriations committee, advocating the withholding of salary increases that have already been voted to Government employes by Congress. Before submitting the Treasury-Postoffice supply bill, the committee slashed the estimates by $1,175,000 in salary items alone. In addition, Mr. Wood proposed an amendment which would prevent the use of any appropriation available in 1932 for salary increases.

The administration has been urgently advocating maintenance of wage scales ever since the depression began. One of the foremost causes of the depression is the failure of wages to expand in keeping with the productive capacity of labor. Wage cutting would seriously retard the return to normal conditions. The Government can not afford to ignore this fact in dealing with its own employes.

Suspension of salary increases for the year would amount to a wage cut for thousands of employes. Under the classification act, employes who are efficient in their work are entitled to salary adjustments according to a definite schedule. To upset the operation of this law and withhold increases that have been provided to offset inequalities in the existing salary schedules would be to bring about a wholesale reduction of salaries.

Mr. Wood's excuse for the arbitrary action he proposes is embodied in his statement that "one of the principal vocations of men in the Government service is to keep from doing anything." Certainly it can not be argued that because some employes are inefficient all employes should be penalized. Where there is inefficiency it ought to be weeded out. Efficiency, on the other hand, should not be punished by denying pay that the Government itself allowed.

When the whole structure of American employment hangs in the balance, with private industry loyally maintaining wages at the President's urgent solicitation, it is astounding that the administration should make a move to cut down wages. How can industry be expected to carry out the administration program if the Government itself ignores and violates this program?

EXCLUSION OF RUSSIAN GOODS.

Senator Oddie, of Nevada, demands an embargo against importation into the United States of all goods manufactured in Soviet Russia. Instead of setting up fragile barriers that can be evaded by the commercial shysters of Moscow, he would put an end to the communistic dumping program with one single blow. His bill is the most direct and practical method of dealing with Soviet slave-labor competition that has yet been advanced.

The Treasury has strengthened its restrictions against importation of convict-made goods. Next year a provision of the tariff bill excluding all merchandise made by forced or indentured labor will become effective. But at best these are only partial barriers against the dumping program of the Soviet. Obviously more drastic action must be taken if American industries are to be protected.

Under ordinary circumstances the tariff acts as a protection against dumping of foreign goods on the American market. But the red regime of Russia is producing goods from confiscated raw materials with slave labor. Tariff rates are ineffective against such a competitor when it undertakes to "sweat blood out of the Russian people" and to demoralize the markets of the world. The Communist menace calls for a straight embargo that will outlaw this trade so far as the United States is concerned.

This drastic action is justified by the purpose of the Communist program. Proceeds from the Russian goods that are dumped in the United States and other countries are being used to strengthen the communistic system. If the practice were allowed to go on, nearly every industry in the country would be undermined sooner or later. It is a short-sighted policy that allows some industries to take advantage of communistic prices today, when success of the dumping venture would mean demoralization of all markets within a few years. The five-year plan is designed to equip Russia for the destruction of capitalism.

An embargo against Russian goods would probably mean a complete break in the commercial relations between the two countries. Critics will cry out against the Oddie bill for that reason. But what is to be gained by selling equipment to a clique that is using it to destroy American industry? Commercial relations with an enemy government that is making every effort to bring ruin upon this and other countries can not be justified under any circumstances.

The Oddie bill ought to be enacted along with the other measures designed to protect American labor.

TO EXPEDITE EMPLOYMENT.

A measure of vital importance in the program for relief of unemployment is proposed by Col. Arthur Woods, director of President Hoover's employment commission. Col. Woods asks Congress to enact a national condemnation law that will eliminate red tape and delay in the process of acquiring building sites. Under an act passed last year the Government may gain immediate possession of land for its use in the District of Columbia. But outside of the District, projects may be indefinitely held up by disputes as to how much the Government shall pay for the desired site.

The new statute in the District has worked no hardship upon property owners. It makes certain that a fair price will be paid. The law provides that part of the purchase price be paid to the owner at the time the Government takes possession of the property, and the remainder at the conclusion of the condemnation proceedings. There is urgent need for extending the provisions of this act to the entire country.

The employment commission also advises Congress to create more site-selecting committees and to allow private architects to draw specifications for Federal buildings. These steps are necessary to speed up the building program for the relief of unemployment. It is not enough for Congress to appropriate additional funds for construction. The object of this extensive building program is the creation of jobs while industry and business are running at a slack pace. Arrangements to facilitate the preliminary steps are as necessary as the appropriations themselves.

CARE OF DISABLED VETERANS.

President Hoover's reference to "inequalities in service and allowances" to war veterans is further explained in the annual report of Gen. Frank T. Hines, chief of the veterans' administration. The original policy of the Government was to supply hospitalization for only those veterans who could prove that their injuries were suffered in service of the Government. Recently, however, there has been an increasing demand for medical treatment for all veterans, regardless of the origin of their disabilities. Where facilities are ample such cases are treated. But the facilities are not sufficient to care for all disabled veterans whose ailments have developed since the war. Hence, some are given benefits that are denied to others.

Gen. Hines reiterates the recommendation of President Hoover that these inequalities be investigated as the basis for a new policy in dealing with nonservice cases. Consolidation of all veterans' relief agencies under one head has paved the way for uniform treatment of all veterans, and Congress ought to consider at its earliest convenience a new statute that will make this possible.

The general tendency of legislation in behalf of war veterans has been toward greater liberality. By allowing the benefits of hospital treatment to some veterans who can not trace their disability to service in the war, the Government has already recognized the need for relief of some kind. It is time to recognize the needs of all the broken and disabled men who served their country on the battlefield, regardless of the origin of their physical distress. It is impossible to trace all ailments to the exposure and hardships which these men suffered in France. In a matter of this kind the Government should give to ailing veterans the benefit of the doubt.

There is need for a general policy of dealing with war veterans that can be applied to all those who have served in the past and all those who might be called upon to serve in the future. When Congress undertakes to overhaul the present statutes in line with the administration's wishes, it will be an excellent time to formulate a permanent policy.

GERMANY'S DISTRESS.

Germany has been moving from one crisis to another ever since the Reichstag refused to sustain the administration program of financial reform last summer. Thus far Chancellor Bruening, who now represents only a small minority, has contrived to avert disaster because he holds the balance of power among the hostile factions. But the Economic party has deserted him, the Socialists are disgruntled because of his drastic financial reforms, and the radical groups are constantly attempting to upset his administration on any pretext.

His situation is so precarious that Chancellor Bruening did not attempt to have the Reichstag enact his reform measures. Taking advantage of an emergency clause in the Weimar constitution, he put the measures into effect by an executive decree. Now that the Reichstag has reassembled he faces an attack upon his action. If at any time the Socialists refuse to support him, the chancellor can save his reform program only by dissolving the legislative body. But that would necessitate a new election within three months. The last time Germany went to the polls the people voted large increases in representation to the Fascists, on one hand, and the Communists on the other. There seems to be grave danger of further gains by these radical groups if another election should be held while the country is in the doldrums of depression.

The immediate problem confronting the government is stabilization of its finances. In submitting the "stingiest budget ever laid before the German Reichstag," Finance Minister Dietrich said the application of all the nation's available energies would be required to meet the financial emergency. Salaries have been drastically reduced. Expenditures of every department have been trimmed to the bone. The administration is determined to put Germany on a sound financial footing, even if parliamentary government must be suspended.

The constitution does not permit the government to form a dictatorship. But the chancellor can go on dissolving the Reichstag and allowing new elections, if that body becomes unmanageable. Dr. Dietrich warned that "the influence of this organ of the state will be just as great as its sense of responsibility and its capacity for achievement," and no greater. But in the end the policy of suspending the Reichstag might leave Germany in greater chaos than it now faces.

The best interests of the country clearly demand that the retrenchment program of Chancellor Bruening be made effective. But the Fascists, the Nationalists and the Communists are not looking out for the best interests of the republic. They are taking advantage of the country's distress, attempting to repudiate Germany's international obligations and foist their own political systems upon the country. Regardless of what turn events may take, the moderate elements face a long and difficult struggle to save the republic from disaster.

PROVISION FOR SCHOOLS.

The Budget Bureau has adopted a more liberal attitude toward District schools, for which the people of Washington are duly grateful. One of the largest school building funds ever recommended to Congress is included in the budget estimates for 1932. The bureau was more liberal in this respect than were the District Commissioners. It remains for Congress to recognize the urgent need of greater school facilities in Washington.

But the prospects of eliminating portable school buildings from the District system are not as bright as the Budget Bureau represented them to be. Dr. Carusi, president of the Board of Education, has pointed out the fallacy of the statement that only eight portables will remain in use when the school facilities provided in the 1932 budget are completed. By that time thousands of new pupils will be enrolled, and it will doubtless be necessary to continue using many of these insanitary shacks.

Enrollment in schools of the District increased by 3,111 pupils this year. Next year the increase probably will be larger. These new students must be taken care of, and since they are not considered in the building program many of them will have to be housed in flimsy portables. Others will be forced into part-time classes, or into classes that are so large as to deny them proper training. The current building program is designed to relieve congestion already existing, without thought of providing facilities for the annual growth of the system.

"The fundamental question of school building here," said Dr. Carusi, "seems to be whether we are going to build only to relieve congestion or whether we shall attempt to build for the future." When a city is growing at such a rapid rate as is Washington, why should the Board of Education be called upon to show sufficient enrollment to fill a building before Congress will consider an appropriation for it? Until this policy is changed a considerable percentage of Washington's school children will always be housed in frail shacks that are subject to destruction in a high wind.

If Congress follows the recommendations of the Budget Bureau a creditable showing under the old policy will be made, but thousands of pupils will remain handicapped until Congress decides to provide buildings concurrently with the growth of enrollment.

BILLION-DOLLAR MERGERS

From the Christian Science Monitor.

The announcement of another billion-dollar bank merger in New York City forcibly suggests an increasing tendency to concentrate the control of wealth in the United States, a condition which has been watched with greater interest and concern abroad than it has in America. Since the sudden fall of stock prices in 1929 the movement toward mergers has been greatly accentuated. Not only for the purpose of increasing financial strength and stability and effecting economies of operation have the mergers been effected, but in order to render better service to the business community; and the business man has generally approved what has been going on.

In the most recent merger, that of the Manufacturers Trust Co., the Public National Bank & Trust Co., the Bank of the United States and the International Trust Co., the force of centralized control was most clearly disclosed. Heads of these banks were not able to come to an agreement regarding the merger, and it was necessary to call upon the good offices of men more influential than any of the individuals concerned to bring about the amalgamation. When an agreement was reached, it was revealed that a number of eminent bankers of other institutions had been called into the board of the new institution.

Trace back the lines of connection, and it becomes evident that fewer and fewer men are exercising greater and greater control over the credit facilities of the financial center of the Nation. There is also clear evidence that the financial center itself is concentrating more and more of the money power of the Nation within its control. Between September 25, 1929, shortly before the stock market collapsed, and September 24, 1930, banks in New York City increased their loans $250,000,000, while all other banks in the United States saw their loans drop by $1,150,000,000. At the same time the New York banks increased their investments $400,000,000 as compared to increased investments of $100,000,000 by all other banks. The net result was an increase of loans and investments by banks in New York of $650,000,000, and a decrease by all others of $1,050,000,000.

Moreover, the same men who control the great New York banks control most of the large industries of the country, and this control has been decidedly accentuated since the stock market decline shook out hundreds of thousands of small investors. A large share of ownership of American industry, which had been diffused to a considerable extent during the inflation periods, reverted to the greater financial interests.

This concentration of wealth means more centralized control over the credit facilities of the United States, over the ownership and management of the tools of production, and over all of those human institutions which take their sustenance from American industry, in some cases even the political organizations which must have money to carry on their campaigns.

—And Don't Get Stuck in the Chimney.

SHORT CIRCUITS.

Week's Worst Pun.
Ohio State Journal: Al Capone is the Muscle-inny of Chicago.

Logic in China.
Hankow Herald: Marshal Chang Hsuehliang was unable to be present due to absence.

Talk Is Cheap.
Los Angeles Times: The people of the country would breathe easier if some of these "wars on gangs" really would get under way.

One Method of Relief.
Elizabethtown News: Pretty soon nearly all the unemployed will be appointed on some kind of a commission to relieve unemployment.

The Point of View.
Kansas City Star: The United States is eating less cereal than it used to. As to whether it is drinking more of it depends upon whether you want to start an argument.

Domestic Tragedy.
Ohio State Journal: The man who was saving up a little something for a rainy day, or the flu, is heartbroken because his wife used it to douse the fruit cake.

Why Call That Up?
Toledo Blade: Somebody has already precipitated that monotonous refrain, "Only —— shopping days to Christmas." It's almost as nauseating as crooning.

Pure and Salubrious.
Ohio State Journal: "Canada has been the laboratory where experiments in government have been carried out," a speaker tells us, and we might add that some of the lab samples we've tasted from there have been excellent.

Unless From Hollywood.
Philadelphia Inquirer: A Washington writer says that reapportionment would give California almost twice as large a representation in Congress as it has now. Heaven forbid! We can get along very well without a double dose of sun-kissed congressmen.

Variation of an Old Theme.
Detroit News: Maj. Burwash, who made airplane explorations in the Arctic, says he had grapefruit for breakfast every morning. Among the perils of the Arctic we must now include that of starting a squirt of juice and getting an icicle in the eye.

Sign of the Times.
New York Post: Women may think they're not setting a bad example by gallivanting around and never staying at home, but a rooster in Allegan, Mich., has just been forced to do his own hatching of a brood of chickens.

JUST FOLKS

By EDGAR A. GUEST.

THREE HUNDRED DOLLARS.

Three hundred dollars lost! The shrewd
Deride my hot, impulsive mood.
I loaned it to a felon. One
The law had stamped a brand upon,
Who, feigning he was faint of breath,
Opened a window, dove to death.
Three hundred dollars with him went,
Which I in pleasure might have spent.

The wise men laugh and say I knew
His ugly record through and through;
That there are good men to befriend
And honest men to whom to lend;
But this I knew who heard his plea:
None needed friendship more than he.
I was the last of all on earth
To think he still could prove his worth.

Desperate he was to start again
And show himself a man to men.
I heard his story, and I gave
The money his one hope to save.
Then said and now I wonder why—
"Hencefroth 'twere better you should die
Than to betray with faithlessness
The last true friend whom you possess."
"I will remember you," he said—
And two days later he was dead.
Wise men repeat the story o'er,
Thinking the money I deplore,
But I've long ceased to dwell upon
Those cheap three hundred dollars gone.
While still I wonder—was he led
To death by those few words I said?

(Copyright, 1930.)

Another Letter From a Bald-Headed Dad to His Flapper Daughter.

By ROBERT QUILLEN

MY Dear Louise:

Like your dad, you admire many of the semiprecious stones more than you admire diamonds.

A diamond has no claim to beauty that isn't shared by a nickel's worth of ice, and the only reason it costs more than any of the common colored stones is because it is scarce. If you could pick up rough diamonds in every creek bed, ladies would prefer red beads from the ten-cent store.

In other words, rabbits are worth less than foxes because they multiply faster; a girl's kisses have little value if they are easy to get; and the more rules there are the less people regard any of them.

Moderns laugh at law because there are two million laws on the statute books now and each year brings a new harvest—many of them stupid. If there were but ten laws, they might be enforced without difficulty.

What has all of that to do with you?

Just this: In your efforts to be the right kind of woman—the kind bold knights kill dragons to win—you find yourself confronted by umpty-steen ethical guide posts that point in all directions and therefore confuse more than they enlighten. Under the circumstances, you may go wrong when you mean to do right, and the only way to escape confusion is to discard all of the sign posts except one.

One is all you need: Be honest. Honest with your God and your friends and yourself.

That one rule would solve all of the world's problems, for it is lack of common honesty that brings us to the state we are in now.

If all were honest, there would be no thefts, of course—no racketeering, no grafting, no crimes against property at all—nothing for the police and courts to do except attend to cases of personal violence.

And in such cases there would be no perjury, no crooked prosecutors railroading poor men to jail to help their own reputations, no unjust judges disregarding the facts to suit their secret prejudices.

There would be no bribery of officials, no warping of facts for political advantage, no diplomatic knavery leading to war, no unfair laws to fatten the rich.

And there would be no hypocrisy in religion, no untrue propaganda in the press, no disloyalty to wives or husbands, no cheating in schools.

Can't you see how perfect the world would be!

If only people were honest! Just common honesty—the very minimum of decency—would end all of our troubles.

Prize honesty, honey. Demand it; praise it; reward it; preach it whenever you can. And learn to revere it so much that you won't even kid yourself. Love,

DAD.

(Copyright, 1930.)

PRO AND CON

Various Aspects of Political Issues Discussed by the Press.

Now You Tell One.
Indianapolis News.

One attractive feature of the present session of Congress is that it has to be short. Maybe somebody can think of another.

Blame It on Hoover.
Minneapolis Journal.

The last lap of the year! And it has been a great year for those strong financial intellects who lay the world slump at President Hoover's door.

Favors Cloture on World Court.
New York World.

In the case of a question which has been debated for as many years as the question of American membership in the World Court, with results so nearly approaching unanimity of opinion in the Senate, invocation of the cloture rule would be neither high-handed nor capricious. It would be justified by common sense. It is only the threat of a filibuster by ten or twelve men which stands in the way of action at the present time. In this case the fair answer to the threat of a filibuster is invocation of the cloture rule.

Playing Politics With Unemployment.
Philadelphia Public Ledger.

The manner in which many Democrats in Congress are repudiating the "harmony" pledge for needed legislation that was made by some of their leaders shows plainly that politics has not been "adjourned." It was probably too much to expect the Democrats, flushed with their victories at the recent elections, to sit down to a love feast with their Republican colleagues. But the country did look for a subsidence of partisanship that would permit the prompt passage of the emergency measures to aid employment. It is being sadly disappointed.

With this short session only four days old, those Democrats in both House and Senate who put politics above the public welfare are already initiating tactics typical of the professional insurgents at their worst.

Congress Bloc System.
St. Louis Post-Dispatch.

Congress now seems to be divided into two blocs—the fellows who are trying to stop something and the fellows who are trying to start something.

Not Mentioning Names.
Lorain Journal.

When a statesman comes to the point where he thinks everybody is wrong but himself he may be right, but he doesn't belong in a representative government.

Courtesy to Tourists.
Dayton News.

By publishing a map showing the locations of speakeasies in Washington the Capital City sprang something new in the way of looking after visitors.

Close the Gates!
Atlanta Constitution.

Indications come from the reassembled Congress that the subject of immigration, touched upon sharply by the President in his message, will receive prompt attention in that body.

We have been always too liberal in allowing our national stock to be adulterated by alien blood and prejudices. We woke up to some of the dangers of those foreign elements during the World War. We see impoverishing effects of alienism in our population in the unemployment situation of the day. We have been warned of the perniciousness of our tolerance by Communist activities and the effort of those anti-Americans to invade the national Congress on Monday last.

The proposal of Senator Reed, who lives in an alien-infested State and district, to bar all foreign immigration for at least two years, is a proper measure from the purely labor-economic viewpoint. But our permanent laws should be such as to bar all foreigners seeking residence among us who do not come with guarantees of not becoming public charges or common criminals, and who take oath of their honest purpose to become full citizens.

LETTERS TO THE EDITOR.

Admirer of Beethoven Takes Exception to Philip Hale's Lecture.

To the Editor of The Post—Sir: The Beethoven festival this week in Washington is one of the greatest musical treats that Washington has had for many years.

The music department of the Library of Congress has generously woven into this course a lecture on Beethoven delivered Thursday afternoon last, by the eminent critic of Boston, Philip Hale, assisted by a string quartet, playing two Beethoven quartets.

It seemed an unusual opportunity for a speaker to say a few words graciously and felicitously on Beethoven. Mr. Hale's remarks must have shocked and disappointed many in the audience, for if ever an idol was shattered on the human and man side it was accomplished at this time. He held Beethoven up as intolerable in disposition, dishonest in his dealings, an impossible element in polite society, and a libertine. He brought out little spots and made unlovely mountains of them. To shatter an idol in the very temple itself, with remarks so unharmonious to the music given before and after his address, would seem inexcusable and a breach of good taste.

Through Beethoven's personal letters and his early biographers, Grove and Schindler, one may find a portrait of the real Beethoven. Thayer came later, as did the English critic, Newman. One finds much latent nobility shining through husks. Beethoven was frequently intolerant, but was contrite and humble in bringing back his friends. He was generous toward other composers. He showed almost maternal tenderness toward a wayward nephew. He believed in the home and placed woman on an exalted pedestal. His only opera was "Fidelio," dealing with wifely love.

Beethoven would not accept librettos of love-intrigue. He writes to Frau Streicher: "Bring up your daughter that she may make a good wife." A libertine would hardly write so.

These and similar characteristics Mr. Hale might have dwelt on with graciousness. As to "polite society," it is doubtful if you could have pulled Beethoven into such an element. It is true he was an intimate of important families of the Viennese nobility, and the emperor's brother, Archduke Rudolph, was a close friend. They, however, were musical, and, therefore, of interest to him.

OTTO TORNEY SIMON.

One Month's Training for Three Years Would Educate Young Men of America and Insure National Defense.

To the Editor of The Post—Sir: Arthur Gibson Morse, in his letter to The Post, fairly presents what may be called the American policy of preparedness.

He is impressed, as all Americans should be, with the admonitions of Gen. Summerall.

All self-respecting nations will defend themselves and all intelligent nations will have some policy with that end in view. While our aims must necessarily be similar to those of other nations, we must follow our own methods of accomplishing our aims. Our geography and our history dictate that we follow a plan in which all the people may share.

Mr. Morse has stressed the logical American plan—one month of training in three succeeding years.

This would make preparedness a reality and would give young men a chance to know America and America a chance to know its young men.

Needless to say, the training period could be utilized for social and civic purposes. The young man could learn something of his Nation's history, its functions and its aims. From that association of free Americans, united for a noble purpose, the young man would return to his routine life with more of that spirit that makes America something more than a piece of valuable property.

MENDEL HAYTON.

City Will Be Overrun With Rats If Center Market Is Not Cleaned Out Before It Is Razed.

To the Editor of The Post—Sir: I read the editorial "Destruction by Rats," and I think your subject a very important one which affects every resident in Washington. The people in Washington will be affected more than ever when the city "razes" the Center Market building, as there are tens of thousands of rats in this building, and the Department of Agriculture knows this to be a fact only too well. Not longer than six years ago the Department of Agriculture had a rat expert at work on this building, and the rats that were killed on that occasion made such a huge pile that the department took a photograph of them.

I think your paper, by keeping this matter before the public, will force the city heads to work on the rats after the building is vacated and before they raze the building. Otherwise they will flood the city with these rats, which will make their escape elsewhere. They can set poison and kill the rats. Your editorial is correct in the statement that millions of dollars of damage is annually caused by rats. F. D. KITWELL.

Reader Urges Congress to Cash Veterans' Certificates Through a Bond Issue.

To the Editor of The Post—Sir: I saw an article in Sunday's Post saying that the veterans don't need their adjusted service certificates cashed, and that in the future they would be once again a burden on the Government.

It is now they need the money, to feed their hungry babies. The only happiness in the world is in giving. Give your support through your paper, as the veterans gave theirs to protect your family as well as their own. Try to picture a man going home to a cold house, no work in sight, and finding wife and babies waiting for something to eat.

Congress should authorize a loan with which to cash the veterans' certificates now, at the time of greatest need. The veterans can not afford to carry this debt owed them and not paid. Let the debt be transferred to the Treasury, where it belongs, and let the veterans be paid off.

A READER.

Christmas Savings Checks Cashed Here

WOODWARD & LOTHROP

The Christmas Store

Buy Now— Mail Early For Christmas

Gift Handkerchiefs Like These Will Please All on Your Christmas List

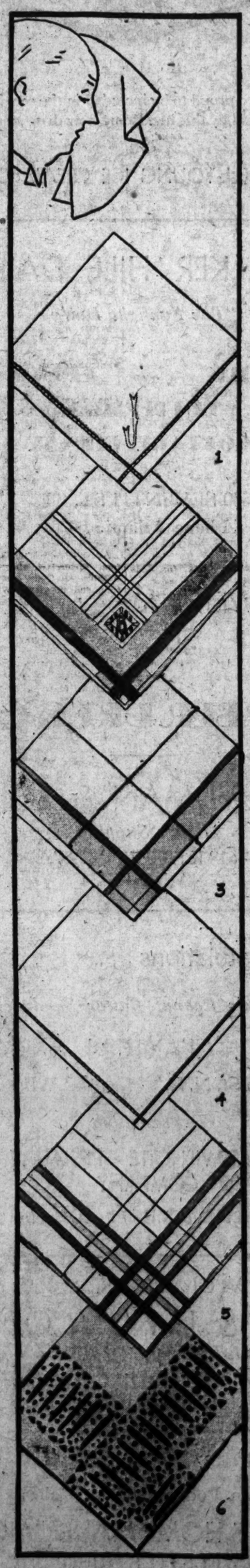

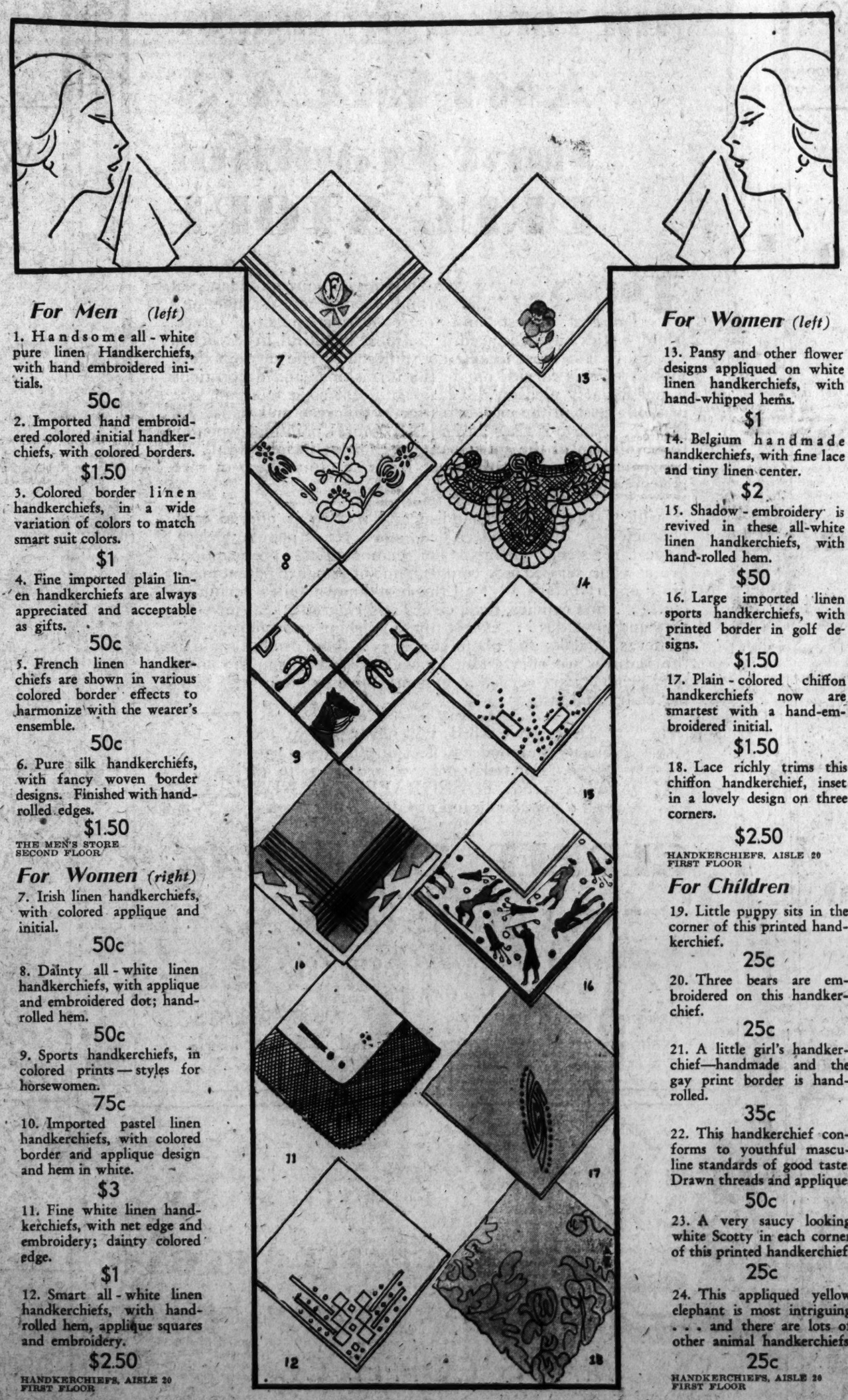

For Men (left)

1. Handsome all-white pure linen Handkerchiefs, with hand embroidered initials.

50c

2. Imported hand embroidered colored initial handkerchiefs, with colored borders.

$1.50

3. Colored border linen handkerchiefs, in a wide variation of colors to match smart suit colors.

$1

4. Fine imported plain linen handkerchiefs are always appreciated and acceptable as gifts.

50c

5. French linen handkerchiefs are shown in various colored border effects to harmonize with the wearer's ensemble.

50c

6. Pure silk handkerchiefs, with fancy woven border designs. Finished with hand-rolled edges.

$1.50

THE MEN'S STORE
SECOND FLOOR

For Women (right)

7. Irish linen handkerchiefs, with colored applique and initial.

50c

8. Dainty all-white linen handkerchiefs, with applique and embroidered dot; hand-rolled hem.

50c

9. Sports handkerchiefs, in colored prints—styles for horsewomen.

75c

10. Imported pastel linen handkerchiefs, with colored border and applique design and hem in white.

$3

11. Fine white linen handkerchiefs, with net edge and embroidery; dainty colored edge.

$1

12. Smart all-white linen handkerchiefs, with hand-rolled hem, applique squares and embroidery.

$2.50

HANDKERCHIEFS, AISLE 20
FIRST FLOOR

For Women (left)

13. Pansy and other flower designs appliqued on white linen handkerchiefs, with hand-whipped hems.

$1

14. Belgium handmade handkerchiefs, with fine lace and tiny linen center.

$2

15. Shadow-embroidery is revived in these all-white linen handkerchiefs, with hand-rolled hem.

$50

16. Large imported linen sports handkerchiefs, with printed border in golf designs.

$1.50

17. Plain-colored chiffon handkerchiefs now are smartest with a hand-embroidered initial.

$1.50

18. Lace richly trims this chiffon handkerchief, inset in a lovely design on three corners.

$2.50

HANDKERCHIEFS, AISLE 20
FIRST FLOOR

For Children

19. Little puppy sits in the corner of this printed handkerchief.

25c

20. Three bears are embroidered on this handkerchief.

25c

21. A little girl's handkerchief—handmade and the gay print border is hand-rolled.

35c

22. This handkerchief conforms to youthful masculine standards of good taste. Drawn threads and applique.

50c

23. A very saucy looking white Scotty in each corner of this printed handkerchief.

25c

24. This appliqued yellow elephant is most intriguing . . . and there are lots of other animal handkerchiefs.

25c

HANDKERCHIEFS, AISLE 20
FIRST FLOOR

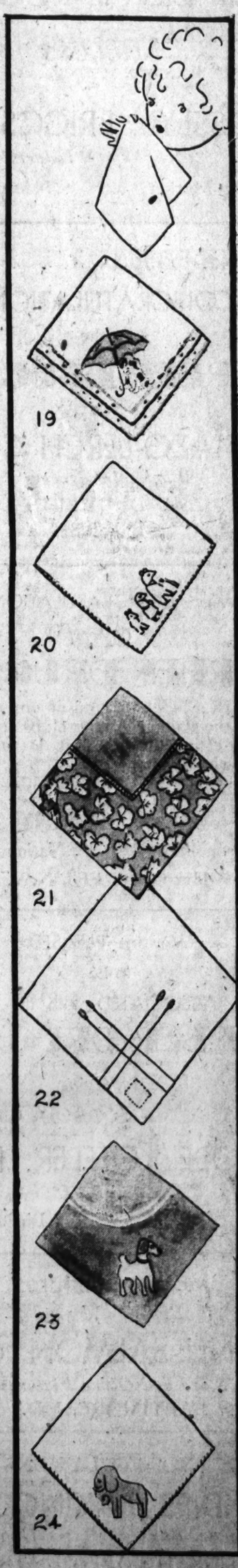

C & C COAT & TOWEL SUPPLY COMPANY

At Your Service

Phone Us

WEst 0469

2122 L Street N. W.

We Wish the

GERBER DRUG CO.

Success

ROSSLYN BRIGGS CO.

"Fine Meat Products"

Center Market NAtional 1429

We Extend CONGRATULATIONS to the

GERBER DRUG CO.

MAZO-LERCH CO.

Wholesale Grocers

4½ AND D STREETS S.W.

MET. 0281

With CONGRATULATIONS

We Greet the

GERBER DRUG CO.

as a neighbor and as one of the group of shops, clubs and restaurants that it is our pleasure to serve.

MADRILLON PASTRY SHOP

Metropolitan 8330 . . . National 4118

1312 G STREET N.W.

We are PLEASED to be ASSOCIATED with the

GERBER DRUG CO.

in supplying

PURE MEAT PRODUCTS

GOBEL-LOFFLER, Inc.

Quality First

Benning, D. C. Lincoln 0340

Modern Fixtures

Furnished by us

REINLE-SALMON CO.

Store and Office Fixtures

BALTIMORE, MD.

CONGRATULATIONS

SANDIES BAKING CO.

Doughnuts, Buns *Cup Cakes*

701 NORTH CAPITOL STREET

ME. 7078

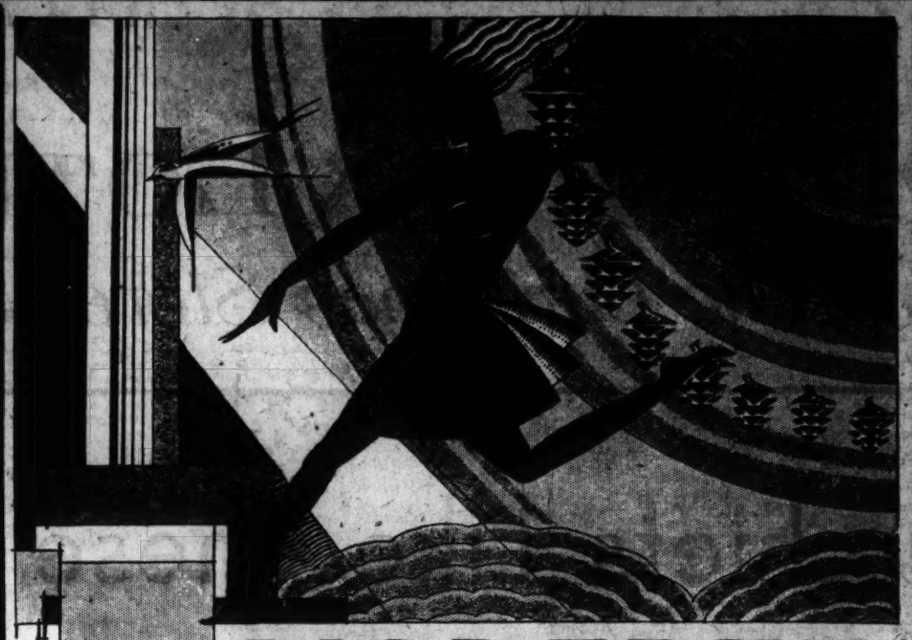

MODERNE

Announcing

THE FORMAL OPENING OF

AMERICA'S Most Beautiful DRUG STORE

TODAY . . . we cordially invite your attendance at the formal opening of Washington's newest, finest and most distinctive drug store. Many critics have declared it the most beautiful in America. Certainly it is most unique and different. The ultra-modern motif which is carried out in the furnishings and decorations is particularly pleasing. The magnificent soda fountain, one of the largest in the city, is distinctly different and unusually artistic. Above it rises an imposing mural painting depicting the evolution of the soda fountain. The artificial lighting arrangement throughout the store lends an atmosphere of rare charm to the interior.

A wide variety of merchandise and service is offered here characteristic of the modern drug store, yet at popular prices. Expert registered chemists for compounding prescriptions are at your service. A complete line of standard patent medicines and remedies . . . all the best known toilet perfumes, etc. . . . fine candies, nuts, cigars and cigarettes . . . jewelry, toys and novelties . . . expert photo finishing and enlarging . . . cameras, Kodaks and photo supplies . . . these are but some of the features we offer. Hot lunches prepared from the finest food products are served at our attractive fountain; also serving club breakfasts.

Descriptive words will never portray the beauty and modern effect of this New Drug Store. For today only we are giving to all ladies a box of SCHRAFFTS CANDY and a popular brand of CIGAR for men.

GERBER DRUG CO.

DR. S. GERBER, Proprietor

710 14th Street N. W.

Between G St. and New York Ave.

Also Operating

National Press Pharmacy — National Press Building

Albany Pharmacy — 17th and H Streets N. W.

CONGRATULATIONS

to

GERBER DRUG CO.

Authorized Dealer for

DEVELOPING ENLARGING PRINTING COPYING

by

FLEET PHOTO SERVICE

Eichner Brothers

425 G St. N.W. Dist. 6324

Give a Kodak for Christmas

FUSSELL'S ICE CREAM

We are proud to be included in the service featured by this handsome new drug store.

FUSSELL-YOUNG ICE CREAM CO.

WALKER HILL DAIRY

"The Sunlight Dairy"

MILK — CREAM

BUTTERMILK

COTTAGE CHEESE

530 SEVENTH ST. S.E.

Phone Atlantic 0070

Best Wishes for SUCCESS

to the

GERBER DRUG CO.

S. FREEDMAN & SONS

Paper Supplies

618 K STREET N.W.

NAtional 7234

Congratulations

"Wilhoite's Peanut Butter Sandwiches"

O. G. CLAXTON & CO.

1010 20th St. N.W. WEst 2247

Representing

PRICE-WILHOITE SPECIALTY COMPANY

806 R. I. Avenue N.E. DEcatur 2458

CONGRATULATIONS

S. & L. NUT CO.

All Kinds of Salted Nuts

1847 MINTWOOD PLACE N.W.

COlumbia 7182

For the Holidays

Plum Pudding—Fruit Cakes

GREER'S HOME MADE CAKES

116 TWELFTH STREET N.E.

LIncoln 2220

Used EXCLUSIVELY *by the*

GERBER DRUG CO.

Also Sold at Leading Stores

MAVIS COFFEE CO.

1518 SEVENTH ST. N.W. NOrth 7839

NEWS OF LATEST HAPPENINGS IN MARYLAND AND VIRGINIA

DECISION MAY FREE MANY PRISONERS

Error in Commitment Figures in Release of Prince Georges Man.

MT. RAINIER LEVIES SET

Fred Young was released from the Maryland House of Correction yesterday by one of the most momentous decisions given in Prince Georges County Circuit Court this year. Attorneys for the Negro had asked his freedom on a habeas corpus, contending the commitment, signed by the deputy clerk of the Police Court, was faulty.

Young's release means that all other prisoners sentenced by the Police Court in the last few months have equal chance to regain their freedom. James W. Lauderdale, deputy clerk, has signed all the commitments which have sent men to penal institutions.

The decision of Joseph C. Mattingly, judge of the Circuit Court, sets a precedent for the release of the other prisoners.

Judge Mattingly did not discuss the constitutionality of Lauderdale's commitments, pronouncing his decision without comment. It is doubtful whether the law gives even the regular clerks of the Police Court power to sign papers commiting men to jail, as this power is given only to clerks in "courts of record." Courts conducted by justices of the peace are not considered as courts of record. The Police Court judge holds commissionsion as a justice of the peace at large.

This point was raised by J. Wilson Ryon and Albert R. Hassall, Young's attorneys, in asking for the habeas corpus writ. Lauderdale has been serving as deputy clerk on account of the illness of the incumbent, Thomas R. Hennault.

Commitments in the Police Court yesterday were signed by Judge J. Chew Sheriff.

The amounts that property owners in Mount Rainier will pay for recent improvements on streets abutting their land has been set. Owners not satisfied with the assessment have been notified to appear, December 15 is the last day on which objections to the assessment may be made, says B. E. Sager, town clerk, who announced the levies.

The assessments cover all streets that have been paved in 1930, except Thirtieth street at the new high school. The amounts charged to the land owners may be paid in ten equal annual installments, with interest of 5½ per cent.

The assessments are: Thirty-first street, from Cedar street to a point 125 feet north of Fir street, $5.50 per front foot; Thirtieth street, from Bunker Hill road to Eastern avenue, $4.50; Thirty-third street, from Perry street to Rhode Island avenue, $7, and an additional assessment of $2.20 per front foot for the sidewalks on the west side of the street.

Valley avenue, from Thirty-fourth to Thirty-fifth street, $5.90 per front foot; Beech street, from Twenty-eighth to Twenty-ninth street, for the sidewalk to the north side, $1.65; Twenty-eighth street, from Beech to Cedar street, for the sidewalk on the east side, $1.65; Twenty-ninth street, for 346 feet of sidewalk on the east side, north of Cedar street, $1.20.

Rainier avenue, 161 feet of sidewalk west of Thirty-fourth street, 90 cents per front foot; Rhode Island, from Thirty-fourth street to the Brentwood line, $3.90; on the north side, sidewalk, $1.80; Rhode Island avenue, from Thirty-third to Thirty-fourth street, $2.20 per front foot, on the north side; alley from Rhode Island avenue northeast toward Thirty-fifth street, $2.

Robert E. Brown, Negro, of I street northwest near Seventeenth tareet, was fined $100 yesterday in police court for reckless driving and leaving after a collision. The charge arose out of an accident last Sunday, in whic htwo men were slightly hurt.

A machine driven by Brown struck one operated by John Janschek, of Waldorf, Md., near that town. Bert Gardiner, a passenger, was cut on the scalp, and Albert Gardiner was cut in the face. Both live at Waldorf.

Harry Fletcher, who pleaded guilty to disorderly conduct, was fined $5. A charge of resisting an officer was dismissed. Bernard Jenkins also was fined $5 for disorderly conduct. John Robinson was fined $5 for failing to send his grandchildren to school.

Alfred Downes was fined $5 for being drunk and disorderly, and $10 for assault and battery on Selby Brightwell. A charge that he struck Mary Brightwell was dismissed. Raymond King atlso was accused of assault and battery and of being drunk and disorderly. The assault charge was dismissed, but he was $5 on the other charge.

Lanrath Furr, Negro, was sentenced to one year in the House of Correction by Judge Mattingly on a charge of forgery. By advice of his counsel, John S. White, he changed a plea of not guilty to guilty. Another indictment, charging false pretenses, was nolle prossed. Furr forged his employer's name to a check.

Judge Mattingly said he was not disposed to give Furr a heavy sentence when other confidence men were getting away with sums that "looked like an annual report of the National City Bank."

In view of a recent decision that fire trucks used by volunteer fire companies in Maryland must be owned in the State, a State policeman is making the rounds of the firehouses, checking on the ownership of the engines. In recent cases where the trucks have been bought on the installment plan the manufacturer retains title until all payments are made.

The jury that heard cases in the October term of the circuit court will be brought back Wednesday to decide several more civil cases which could not be reached before, Judge Mattingly said. Both panels will be summoned for further service.

When the court was moved to Calvert County, nearly a month ago, the judge told jurors they would have to be recalled. Increase in the population of the county made it impossible to finish the business of the court at the regular session.

An oyster supper will be given at the parish hall in Bladensburg December 10 by the volunteer fire department of that town.

Trinkle to Speak at Elks Memorial.

Bedford, Va., Dec. 5 (Special).—The Roanoke and Lynchburg Lodges of Elks will join with the home lodge in its annual memorial day exercises at the National Elks Home here Sunday afternoon. Former Gov. E. Lee Trinkle, Roanoke, will make the address.

WEDDING HALTED

Associated Press Photo.

HELEN FURHMAN,

whose marriage to Ivor Lloyd, musician, in New York was interrupted by a detective. Her father, E. R. Furhman, Richmond tobacco company official, by telephone persuaded her to return for a Virginia wedding in January.

2 Bus Lines Get District Permits

Approval Given, Despite Ruling by Court in Nevins Case.

Despite a recent decision of the Municipal Court in the Nevins case, that the Public Utilities Commission has no power to regulate interstate carriers, the commission yesterday approved the application of two interstate bus companies to operate in the District.

The companies are the Barnard Bus Line, Inc., which will run between Washington and Greensboro, N. C., via Fredericksburg, Va., and the Shenandoah Stages, which will operate between here and Knoxville, via Roanoke. Both companies will have their terminal here at Twelfth street and Pennsylvania avenue.

Gen. Mason M. Patrick, chairman of the commission, said such regulation would be maintained until the Nevins case was settled. It is now before the District Court of Appeals.

Seven Youths Held For Investigation

Loaded Revolver Reported Found in Auto of Baltimoreans.

Seven youths, all saying they live in Baltimore, are held at the Twelfth Precinct station house because search of an automobile in which they were arrested for speeding disclosed two loaded revolvers, according to the police.

They were arrested by two motorcycle patrolmen, K. P. Greenlow and V. V. Vaughn, and they gave their names as Nick Russo, 22; Charles Cavaliere, 22; Louis Geigero, 29; Frank Vicere, 16; Joseph Matto, 17; Dominic Ferrecci, 20; Christo Lancione, 20. They said they were on their way to Florida to seek employment.

When they were seen allegedly speeding on Rhode Island avenue northeast and were commanded to halt, they refused to stop, the policemen said, and were captured after a short chase.

Berlin Police Hero Seeks Medal and Cash

Berlin, Dec. 5.—A well-known Berlin lawyer is the owner of a smart motor launch. Two girls, capsizing near his boat with their canoe and neither of them being able to swim, were in danger of drowning. He saved them, risking his own life in doing so. The police function well in Germany, and life-saving automatically brings its reward in the shape of a medal. The lawyer duly received from ministry of the interior, inquiring whether he would prefer the medal or $7 cash.

The lawyer considered for some time, then wrote back asking the exact monetary value of the proffered decoration. He was informed that the metal value was half a dollar, and thus the moral value of saving life in Germany would be rated at $6.50. "Kindly send me the medal and $6.50 in cash," the lawyer wrote. The medal arrived with an accompanying letter explaining that one could not eat one's cake and have it—in other words, either medal or cash.

Lawmakers Break Rule; Chew Tobacco Freely

Ottawa, Dec. 5.—An order passed in the British House of Commons prohibits the chewing of tobacco in the parliamentary chamber. This rule has never been observed in the Canadian Parliament. If it were, certain members from the maritime provinces would have to beat hasty retreat.

The rules of the Canadian House of Commons specify that silence is required, and that all members may converse only in whispers. Also members are not allowed to read books, newspapers or letters in the House. These rules were made to be broken as they are seldom observed.

Intercompany Transfer Won by Citizens' Group

A 1-cent intercompany transfer at Georgia avenue and Kennedy streets northwest was ordered yesterday by the Public Utilities Commission. The transfer is to operate between the Capital Traction Co. and the Washington Railway & Electric Co.

The Manor Park Citizens Association has waged a long battle in favor of this measure, but the traction companies have continually opposed it.

Wife Beater Prefers Workhouse to Home

St. Paul, Dec. 5.—George Thoempke will have no more marital troubles for ninety days. He was brought into police court charged with beating his wife. He pleaded guilty.

"I don't want him to go to the workhouse!" Mrs. Thoempke pleaded. "But I want to go," George replied. "At least I can live in peace there." The judge granted his wish.

Virginia Sawmill Operator Dies.

Lynchburg, Va., Dec. 5 (Special).—T. C. Young, 78, a native of Ireland, who operated a sawmill for years at Pamplin, died at a hospital here yesterday. He is survived by his widow, Mrs. Nannie T. Young, and seven children.

ARLINGTON COUNTY COLLECTS $70,000

Treasurer Ball Announces Result of 3-Day Rush to Pay Tax Bills.

PENALTY NOW IN FORCE

ARLINGTON COUNTY BUREAU OF THE POST. Phone: Clarendon 500. Clarendon, Va.

County Treasurer E. Wade Ball announced last night that while all the mail had not been checked, the total of taxes collected during the last three days would exceed $70,000.

Yesterday was the last day when taxes could be paid without adding the 5 per cent penalty, effective upon all bills unpaid.

To take care of the rush which started early in the morning, Treasurer Ball had an extra force of deputies on the job all day, issuing receipts as fast as taxpayers appeared.

Treasurer Ball said that those who have failed to remit their tax money must at least pay their poll taxes on or before May 2, else they will be disqualified to vote at the election for county officials next November.

Attacking the policies of the Virginia Service Co. in handling all kinds of appliances, Supervisor B. M. Hedrick, of the Arlington District, said last night: "The county board of supervisors will apply to the Virginia State Corporation Commission for a ruling as to whether public utilities are allowed to compete with independent concerns in the sale of appliances and other articles.

"The State Corporation Commission grants the utility a charter and guarantees it a rate that will give it at least 7 per cent on its investment. In addition to the sale of current, on which the rate is set, utilities now proceed to sell all classes of appliances in line with the use of current, which I consider unfair to the independent man as he can not compete with their prices."

The Arlington County Business and Professional Woman's Club will give a dance tonight at the Hay-Adam House, Sixteenth and M streets northwest, Washington.

Wilson M. Farr, commonwealth's attorney for Fairfax County and chief of counsel for the defense in the impeachment proceedings against Supervisor B. M. Hedrick, of the Arlington District, announced last night that he is still unable to say when Judge Alexander T. Browning of Orange, Va., will hear arguments in the case.

"I have been very busy in court for the past two months and have written Judge Browning, asking when he will be in a position to finish the case, but as yet I have not received a reply to my letter," Mr. Farr said.

The December term of Circuit Court for Arlington County ill convene Monday morning at 10 o'clock with Judge Walter T. McCarthy on the bench.

The special grand jury, which will be convened at the same hour, consists of E. E. Moore, J. F. Mann, O. R. Howell, T. R. Gray, B. M. Smith, George F. Marcey, H. Clark Ball, E. L. Simpson and J. A. Neu.

It was learned from Commonwealth Attorney William C. Gloth's office that the criminal docket will be very light, as there are only nine cases to be presented to the grand jury for its consideration.

According to the records in the office of County Clerk William M. Duncan, the receipts for hunting licenses issued during November amounted to $2,010. There were 813 licenses, of which 333 were county, 460 State and 20 nonresident.

Columbia Lodge, No. 285, A. F. and A. M., will hold its annual election of officers at its meeting in the Masonic Temple at Clarendon, Monday evening, December 15, at 8 o'clock.

Morning services tomorrow at the Clarendon Methodist Church will be conducted by the pastor, the Rev. John M. Pearson. His subject will be "The Bible a Lost Book." The evening services at 7:45 o'clock will be conducted by the Rev. E. V. Register, presiding elder of the Alexandria district.

The ladies auxiliary of the Clarendon Volunteer Fire Department will hold its monthly meeting Tuesday evening at the home of Mrs. Esther M. Austin.

County School Superintendent Fletcher Kemp announces the following list of pupils from the Woodrow Wilsin School at Fort Myer Heights as honor students for November:

Second grade: Wiley Smith and Ethel Weger; third grade: Robert Hutchison, Isabel Imboden and Anna Corcorn; fourth grade: Eleanor Corley, Marian Schumann and Lavinia Studt; fifth grade: Eleanor Cohee and Madeline Moon.

The women of the Clarendon Methodist Church opened their annual Christmas bazaar last night in the vacant store on Wilson boulevard near Clarendon avenue. It will be continued tonight.

The proceeds will go to the church building fund.

Many attractive booths have been arranged about the store, where can be found a number of useful articles suitable for Christmas gifts.

Acting on the assurance given by the county board of supervisors that water from the county can be obtained, the special committee appointed by Maj. L. C. Daniel, mayor of Falls Church, has drawn up the petition which will be circulated among the freeholders of the town, calling for a bond issue election for the installation of a water system in the town.

The committee in addition also has prepared for general circulation among the taxpayers of the corporation a statement explaining the operation of the plan. This petition asks a bond issue of $125,000.

The first election will be open only to the freeholders of the town, at least 50 per cent of whom must participate, with a majority vote required to carry the election. This vote will be taken not less than twenty days after the petition has been properly signed.

In the second election, open to all the regular qualified voters and held 30 days after the freeholders' election, only those can participate who are qualified to vote in the June election. That is, all voters must pay their poll-tax prior to Monday to qualify.

Prison Quarters to Be Enlarged.

Lynchburg, Va., Dec. 5 (Special).—Barracks at the city penal farm are to be enlarged to accommodate 25 more prisoners, 12 white and 13 Negroes. The present capacity of the farm is 50. No women are sent to the farm.

Hagerstown Asks State Assistance

City to Sponsor Measure to Devote Maryland Tax to Streets.

Special to The Washington Post.

Hagerstown, Md., Dec. 5.—The City of Hagerstown will seek to have legislation passed at the coming General Assembly to apply part of the State taxes to street improvements here. The mayor and city council have called a special session to consider the plan.

Part of the State taxes are sent to each county for road improvement, but none of this money has been available for use within the corporate limits of cities and towns.

The mayor and council contend that whereas Hagerstown residents pay State taxes, they should derive equal benefit with rural sections where part of the State taxes are used in road making. Another measure which the city will sponsor in the Legislature is to have the State Motor Vehicle Commission refuse to issue automobile license tags to residents of Hagerstown who have not paid their taxes.

Assault, Liquor Counts Draw Long Jail Terms

Charged with assaulting John Wade, Negro, alleged liquor informer, two Negroes, Walter Scott and Raymond Dixon, of V street northwest, near Eleventh street, yesterday were sentenced by Judge Ralph Given, in Police Court, to serve 180 days in jail. The two men were also sentenced to serve 90 days on charges of possessing liquor. William Smith, Negro, arraigned on the same charges, demanded a trial by jury.

Wade told the court he made a purchase of liquor at the V street house November 21 and went back the next day, but was recognized and subjected to a severe beating that sent him to the hospital. A subsequent police raid disclosed 24 gallons of liquor on the premises, it was charged.

High Court Upholds Damages of $22,000

Special to The Washington Post.

Cumberland, Md., Dec. 5.—The Maryland Court of Appeals today affirmed the verdict of the jury in the Montgomery County Circuit Court at Rockville for $22,000 in favor of Dr. James T. Johnson, sr., of this city, against the Potomac Edison Co., which had taken an appeal.

Dr. Johnson's car was struck by a freight car at the Patrick street crossing in Frederick and he was injured. Suit was brought here, but the case was transferred to Montgomery County.

Hospital Patient Files Habeas Corpus Plea

Henry S. Pruitt yesterday filed a petition for habeas corpus in District Supreme Court, seeking to obtain his release from St. Elisabeths Hospital.

Pruitt explains that he entered the Atlanta Penitentiary on November 20, 1929, to serve a three-year sentence imposed by a Mississippi court. Last February, he says, he was adjudged to be mentally ill and was brought to St. Elizabeths. He declares he has now fully recovered and desires to be sent back to Atlanta.

Theft From Mail Box Charged to Capital Man

Charged with stealing two Christmas savings checks totaling $80 from a mail box, Raymond Harry Hammer, 20 years old, of Park Road northwest near Thirteenth street, was arraigned before United States Commissioner Needham C. Turnage yesterday and ordered held under $500 bond for action of the grand jury.

Hammer is specifically charged with removing checks designed for Miss Esther Stein and Mrs. Shirley M. Glassman from a mail box in an apartment house where all are said to have lived. Hammer also is alleged to have indorsed the checks and cashed them.

Peach, cherry and plum trees in north Alabama have bloomed twice this year, due to the drought.

Per Diem Workers Get 15-Day Leave

District Also Places Age for Retirement at 65 Years.

Daniel E. Garges, secretary to the District Commissioners, forwarded yesterday to the Civil Service Commission regulations the Commissioners had adopted to establish the retirable age of various groups of employes.

The communication says that all per diem employes, including regular mechanics and laborers, are entitled to fifteen days' leave each year under the retirement act. It also embraces a report of the wage board showing that all per diem employes, with few exceptions, are subject to retirement at 65.

The information was given the Civil Service Commission at the order of the Commissioners.

Veteran Refused $8,500 Insurance

Supreme Court Jury Finds Verdict for Government in Case.

A District of Columbia Supreme Court jury before Justice Frederick L. Siddons yesterday found a verdict for the Government in a suit brought by Frank P. Barbier, of New Orleans, La., a veteran, who sought to collect $8,500 on his war risk insurance policy, claiming he suffered serious injuries while serving in the Student Army Training Corps.

The case consumed four weeks of the court's attention. Testimony was that Barbier enlisted in the corps on October 30, 1918, and was discharged after 40 days' service. During the period he is said to have had influenzt, but was discharged in sound health.

The Government showed that the plaintiff already had been paid $6,000 and had been educated by the Government at a cost of $9,000. Attorney Annabelle Hinderliter appeared for the Government.

Added Space Is Given To Prohibition Bureau

Special to The Washington Post.

Cumberland, Md., Dec. 5.—The Cumberland office of the Prohibition Bureau has been given additional space in the Federal Building. Supplementing the second floor office now occupied by the bureau, the room formerly used by the bank examiners has been allotted to the dry service.

Agent Robert E. Beall, formerly attached to the Cumberland office, but who has recently been serving in Baltimore, has been returned to the local office. Agent Nathaniel W. Bowes has been transferred from Cumberland to Baltimore.

Flour Mill Destroyed At Franklin, W. Va.

Special to The Washington Post.

Franklin, W. Va., Dec. 5. — The Buckhorn Flour Mill, at Fort Seybert, this county, a landmark on the South Fork River, was burned to the ground yesterday. The loss will be several thousand dollars with little insurance.

J. F. Teter, owner, said he had had fire in the office the day before while he was grinding grain, but did not think it could have started the blaze that destroyed the building. The building was found enveloped in flames by neighbors, and it was impossible to save anything.

Edith Wynn Matthison On Collegiate Program

Special to The Washington Post.

Frederick, Md., Dec. 5.—Delegates from 25 colleges and universities of the East met here today for a two-day intercollegiate dramatic conference at Hood College.

Tomorrow Edith Wynn Matthison will discuss the art of speech, and her husband, Charles Rann Kennedy, will speak on the Green drama. Miss Margaret Gage will lecture on the Greek choral dance. S. R. McCandless, of Yale, will speak on stage lighting and Luther Scull, Madison, N. J., will demonstrate the use of masks. A formal dinner in Coblentz Hall tomorrow night will conclude the conference.

Teachers in South Select Officers

Association Closes Its Most Tempestuous Session in History.

Atlanta, Dec. 5 (A.P.).—The Southern Association of Coleges and Secondary Schools today elected Charles A. Brown, associate supervisor of Birmingham schools, as its president and adjourned what members said was perhaps hte most tempestuous convention in the 35 years of its existence.

It elected Registrar H. H. Caldwell, of Georgia Tech, first vice president; Dr. C. R. Ensley, Tennessee Military Institute, Sweetwater, Tenn., second vice president, and reelected Guy E. Shavely, of Birmingham-Southern College, Birmingham, as secretary and treasurer.

Dr. Theodore H. Jack, of Emory University; R. L. Marquis, of North Texas State Teachers College; H. M. Ivy, of Meridian, Miss.; Dr. A. B. Dinwiddie, of Tulane University, and Dean Harry D. Campbell, of Washington and Lee University, were elected members of the executive committee.

Woman, Knocked Down By Automobile, Dies

Special to The Washington Post.

Charlottesville, Va., Dec. 5.—Miss Nannie Harris, 70, who lived near Ivy, died today at University Hospital from injuries received when struck by an automobile driven by Miss Alice Worthington, of Stephen's Crossing.

Miss Harris was hit as she crossed the highway on her way to a mail box. She suffered a fracture of the skull and other injuries. She was a native of Albemarle, and is survived by three brothers, one of whom, W. D. Harris, resides in Richmond.

Child Dies of Burns.

Frostburg, Md., Dec. 5 (Special).—Paul, aged 2 years, son of Coley Snyder, who was burned while playing with other children in front of a stove, died at Miners' Hospital yesterday. His mother was badly burned on the hands in attempting to save the child.

THE HECHT CO.

The Store of Practical Gifts

We Shed a Light on Practical Gift Giving!

$15.95 Rembrandt Lamps

Complete with stretched shades!

$9.95

Floor Lamps!
Table Lamps!
Bridge Lamps!
Junior Lamps!

Fourth Floor, The Hecht Co.

Group of $7.95 Lamps

With parchmentized shades!

$4.95

Lounge Lamps! Bridge Lamps!
Floor Lamps! Table Lamps!

Fourth Floor—The Hecht Co.

Group of Four $15 Rembrandt lamps with stretched shades. $9.95

Group of Four $7.95 lamps with parchmentized shades $4.95

Lamp Shades

$2.95

For Bridge and Table Lamps

Oval, round and hexagon shapes. Of taffeta and celanese. These for bridge lamps.

$3.95

For Table and Floor Lamps

Taffeta and celanese in beautiful two-tone shadings.

Fourth Floor—The Hecht Co.

2 More Bright Gift Ideas!

$3.95

For a $5.95 Table Lamp complete with shade.

$1.69

Kiddie Lamps, with animal bases, matching shades.

Fourth Floor—The Hecht Co.

NEWS OF LATEST HAPPENINGS IN MARYLAND AND VIRGINIA

MOUNT VERNON ASKS IMPROVED SCHOOLS

Fairfax Board Says Fault for Conditions Rests With Citizens.

COMMITTEE IS NAMED

FAIRFAX BUREAU OF THE POST.
P. O. Box 245, Fairfax, Va.
Phone: Clarendon 2324-W-2.

A large delegation of citizens of Mount Vernon magisterial district appeared before the Fairfax County School Board yesterday and requested that school conditions be improved in that district, especially in the Franconia neighborhood. Members assured the delegates that they were anxious to remedy the existing conditions if a way of financing construction of new school buildings could be devised.

The board also contended that it was the citizens of that district who were to blame for the conditions, as they would not consent to a special district tax levy heretofore to provide adequate buildings, as has been done in the other districts of the county. Mount Vernon District has only paid about 35 cents school tax on the $100 valuation, while the other districts have been paying the maximum allowed, under the State law, to provide such school facilities.

The board passed a resolution authorizing appointment of a committee, composed of three members of the school board and three citizens from Mount Vernon District, to consider proposals by the citizens of the district and present its recommendations to the school board at its next meeting. These recommendations are to be considered in preparation of the school budget for 1931.

Committee Named.

Members of the committee are: Trustees—John Haislip, of Mount Vernon District; F. Shield McCandlish, of Fairfax, and Herbert Williams, of Province District. Citizens — John Martin, of Franconia; Edmund H. Allen, of Newington, and Edward C. Gibbs, of Mount Vernon.

The board ruled yesterday that the schools would not be closed for the Christmas holidays until Wednesday afternoon, December 23. The teachers are to be instructed to hold classes until noon, and if any exercises are to be held they must be in the afternoon, otherwise the regular school program is to be maintained.

The board denied the request of the County Teachers Association asking that the five days annual sick leave allowed be made accumulative over a period of three years. The teachers claimed that this would take care of a serious illness, whereas the five days would not benefit them much in such a case under the present system.

Grant Auditorium Use.

By a vote of 4 to 3 the board granted the McLean Athletic Club permission to use the McLean High School Auditorium as the home court of the club's basket ball team. This team is under the supervision of the McLean Volunteer Fire Department and coached by Robert Reeves, a member of the Washington Baseball Team and a resident of McLean. The club is to abide by such regulations as are imposed by the school board and bear all expenses incurred incidental to use of the quarters.

The pupils of the Rock Ridge colored school, which burned during Thanksgiving week, are to be transferred to the colored Baptist Church during the present session. This church is to be furnished to the school board without charge by the citizens of the neighborhood. Those present at yesterday's meeting stated that the community would prefer doing this to having their children attend the Oak Grove School, at Herndon. It is planned to enlarge the colored school at Floris to provide for the pupils of the Rock Hill community next year.

The board acceded to the request of the Forestville community and agreed to have the school there wired for electricity. Bills totaling $5,882.77 for last month were ordered paid. The next meeting of the board will be January 6.

D. C. Davis and wife, of Lorton, are again being held on charges of violating the State prohibition law by the sale and possession of intoxicating liquor. According to Fairfax County Policeman Arthur W. Mills, military authorities at Fort Humphreys complained liquor was being sold to soldiers at the post. Two military officers and a private went to the Davis home Thursday evening, it was said. The private went up on the porch where he was met by Davis, while the officers remained outside the yard. The private asked for liquor and Davis said he would provide it within a short time. Mrs. Davis is then said to have gone in the rear of the home and returned with the liquor.

The officers then left the place and communicated with civil authorities of the county. Deputy Sheriff G. McCann, of Accotink, and Policeman Mills obtained a warrant. During the raid, Mills stated, they found 26 bottles of home brew in the house, and, a short distance in the rear of the house, a number of jars of alleged corn whisky in a woodpile, while 25 feet away they found another cache in a pile of leaves. Altogether they state that 19 half-gallon bottles were seized. Davis and his wife were taken before Justice of the Peace Harry Shepherd, at Accotink, where Davis was placed under a $1,000 bond for each offense. Mrs. Davis was placed under a similar bond.

The records at the Fairfax County Courthouse show that about a year ago Davis was sentenced to six mnoths in jail as a second offender, and Mrs. Davis was given a fine and a suspended jail sentence as a first offender.

A petition is to be circulated among the freehold property owners of the Town of Falls Church, calling for a bond issue election to provide for the installation of a municipal water system. The special committee composed of citizens and members of the town council has also prepared a statement for general circulation among the taxpayers of the town which explains the operation of the proposed plan. The petition asks for a bond issue of $125,000 and the committee expects that this project can be carried through without any special tax assessment.

The first election is open only to the freehold property owners within the corporation limits of the town, at which 50 per cent must participate, with a majority voting in favor, before the question can be submitted to the qualified voters of the town. This election is occasioned by a special provision in the town charter and must be held not less than twenty days after the petition has been signed.

The second election, open to all qualified voters in the town, must be held 30 days after the freeholders' election. Only those persons can vote who are qualified to participate in the June election. This means that the voters must pay their head taxes prior to Monday, December 8.

The annual Christmas bazaar of the Women's Guild of the Episcopal Church at Falls Church, together with a food sale and silver tea, will be held this afternoon at the home of Mrs. E. W. Gillette in Falls Church.

Policemen Resign After Fire Thefts

Salvage Company Agent Is Named in Warrant for Search.

Special to The Washington Post.

Martinsburg, W. Va., Dec. 5.—Resignations of two city policemen, Thomas O'Brien and Samuel Bowers, were in the hands of city officials today and a search warrant for the hotel room of J. S. Patton, of Hagerstown, Md., agent for a salvage company for seventeen years, was on record here as a result of investigations into disappearance of stock from the London Shop, men's habedrasher, following a fire in the store a week ago.

J. Frank Evans, proprietor of the store, estimated the alleged thefts involved stock valued at $1,000, part of which has been returned, including some by the two officers and Patton, he said. No warrants against the officers have been issued and none but the search warrant against Patton, officials said, and Evans indicated there would be no further prosecution on his part.

The policemen turned in their resignations to city council last night and they were accepted.

VALLEY FIRM ASKED TO AID SOVIET PLAN

Russia Projects the Largest "Chicken-Meat Factory" in World.

WOULD LET JOB IN U. S.

Special to The Washington Post.

Harrisonburg, Va., Dec. 5.—The Shenandoah Manufacturing Co., Harrisonburg, has been asked by Soviet Russia if it will consider a contract for the construction of the largest poultry hatching, poultry killing and poultry shipping plant in the world to be placed near Moscow, President P. S. Martin, of the local company, announced today.

A. I. Landman, of Moscow, a special representative of Soviet Russia, came here and after an inspection of baby chick hatcheries, poultry killing and shipping plants here, told Mr. Martin that Russia is planning as one unit a poultry plant where egg-laying, incubator-hatching, brooder-raising and poultry-dressing and shipping are combined as one unit. He said Russia intended to make the largest commercial poultry plant of its kind in the world. Mr. Landman was impressed by the machine method of killing poultry as used by a large plant here. The plant would have a capacity of 150,000 broilers.

The Shenandoah Manufacturing Co. has sold Soviet Russia a number of hot-water brooding systems, which are being used to develop large commercial poultry farms. These systems are being used in Crimea. Mr. Landman told Mr. Martin that the Soviet idea is to build a gigantic "chicken-meat factory" and wishes to install the best of American methods.

Confederate Sons Unit Names Virginian Officer

Special to The Washington Post.

Leesburg, Va., Dec. 4.—J. Harry Leslie, of Leesburg, has been appointed assistant adjutant in chief of the United Sons of Confederate Veterans. The appointment was made by Walter L. Hopkins, of Richmond, adjutant of the grand camp, Sons of Confederate Veterans.

Mr. Leslie's father, Samuel D. Leslie, served in Company A, Eighth Virginia Infantry, and was among the number who made Pickett's famous charge.

Veteran Conductor, C. B. Candler, 62, Dies

Special to The Washington Post.

Lynchburg, Va., Dec. 5.—Charles Baumgardner Chandler, 62 years old, a conductor on the Durham branch of the Norfolk & Western Railway, running between here and Durham, N. C., died yesterday at his home, 1033 Langhorne road. He had been in the service of the Norfolk & Western for 43 years.

He is survived by his wife, Mrs. Hattie Buck Candler, and the following children: C. L. Candler, of Roanoke; Mrs. Aileen Robertson, of Connecticut; Miss Louise Candler and R. C. and D. B. Candler, of Lynchburg. Three sisters, Mrs. Delia Hughes and Mrs. Charles Butterworth, of Lynchburg, and Mrs. Minnie Thomas, of Denver, also survive him.

$20,000 Suit Filed Against Railroad

Two Freed in Dynamiting Allege Assault and False Arrest.

Special to The Washington Post.

Cumberland, Md., Dec. 5.—Two suits for $10,000 damages each were entered today in the Circuit Court by John McDonald and George P. McDonald, of Little Orleans, against the Western Maryland Railroad Co. and three police officers of the railroad—J. E. Bond, Baltimore; E. J. Chapman, Hagerstown, and Noah Hendley, of Cumberland.

The case follows the recent trial of the McDonalds here on a charge of dynamiting a car in a freight train near Indigo Tunnel, April 11. The contention was that the blast was an attempt to wreck the tunnel, but the charge went off within 150 feet of it.

The McDonalds were acquitted. In their suit they allege assault, false imprisonment without probabl cause, and ask damages for loss of reputation and money spent in defense of charges, and loss of working time.

Postal Examination Announced.

Cumberland, Md., Dec. 5 (Special).—The Postoffice Department has issued a call for civil service examinations for applicants for postmaster of Cumberland to fill the vacancy caused by the death or Edwin Lee Shaw. Mr. Shaw's four-year term would have expired on December 17.

STORM SEWER BIDS TAKEN BY COUNTY

Montgomery Commission to Open Estimates at Session Tuesday.

ZONE HEARING PLANNED

Bids for conatruction of storm sewers along Brookeville roads have been asked by the Montgomery County Commissioners and will be opened at a meeting of the commissioners Tuesday at Rockville. The sewer is to be 800 feet long and will extend along Brookeville road from Shepherd street to Taylor street. The pipe is to be from 24 to 36 inches in diameter which will accommodate a large amount of water.

At the same time the storm sewer is installed, the commissioners plan the improvement of the drainage of surface water from Chevy Chase Section 3. The inadequate storm water pipe now running from Section 3 will be replaced with a 200 foot section of 24-inch pipe to connect with the new storm sewer on Brookeville road.

The storm water situation in the area which will be served by the Brookeville sewer has been very trying to residents for some time. The side drains are not capable of caring for the large amount of water which flows into the road from connecting streets. Work is to be started at once so that the sewer will be completed by spring if possible.

A public hearing on the proposal to zone Rockville has been announced by Mayor J. Roger Spates for January 8 at 8 o'clock in the Fire Hall. Following the hearing the zoning committee appointed by the mayor and council will complete its report on the advisability of zoning the town.

The committee includes Donald A. DeLashmutt, Julian W. Whiting and Porter G. Ward and was appointed several months ago to make a survey of the possibility and advisability of establishing zoning laws in the county seat.

The committee and members of the town council have gone over the preliminary report of the committee and all that remains for the committee is to ascertain public sentiment. A large relief map showing the zoning of the town under the plan drawn up by Irving C. Root, chief engineer of the Maryland Capital Park and Planning Commission, is on view in the firehouse.

The second annual athletic night program of the Montgomery County 4-H Clubs will be held December 16 in the gymnasium of the Rockville High School, Albert A. Ady, assistant county agricultural agent, announced yesterday. Details of the program are being worked out by a committee headed by Mr. Ady.

In addition to bag races, three-legged races, basket ball and other games and novelty stunts, a pie-eating contest will be held. The 4-H Clubs of Howard, Frederick, and Carroll Counties have been invited to participate in the events.

This is the second annual athletic night. Last year's initial effort was deemed so successful that it was decided to make the affair an annual one. About 150 members are expected to participate in the program, which will begin at 8 o'clock.

There were 499 instruments filed in the office of Preston B. Ray, clerk of the circuit court, at Rockville in the month of November, the monthly report shows.

These were divided as follows: 176 deeds, 102 mortgages and releases, 84 trusts and 137 bills of sale.

In the same month, 2,349 hunting licenses were issued. They were divided into three classes—1,957 county licenses, 322 resident Statewide licenses and 70 nonresident Statewide licenses.

Old Cresap House Destroyed by Fire

Last Landmark Removed From Historic Estate; Built in 1793.

Special to The Washington Post.

Cumberland, Md., Dec. 5.—One of Allegany County's historic houses was destroyed by fire today—the Mattingly farm house, near Cresaptown, built in 1793 by Joseph Cresap, grandson of Thomas Cresap, Indian fighter and Revolutionary soldier, who blazed the Western Maryland trail.

Joseph Cresap was a son of Daniel Cresap, for whom Dan's Mountain is named. A hearthstone in the old house, built of native stone and wood, bore the inscription, "J. C. 1793." This fire removed the last of the landmarks on the old Cresap place, which once embraced 1,500 acres.

Several years ago the Brady mansion, a large brick house, built in 1853 by Samuel D. Brady, also burned. Mr. Brady built a mill and opened a general store. These burned, too, as did a distillery. Mr. and Mrs. Richard Grant, who occupied the last house, saved some of their furniture.

Clyde T. Fraley Buried From Terra Alta Home

Special to The Washington Post.

Terra Alta, W. Va., Dec. 5.—Funeral services were held this afternoon at the Methodist Episcopal Church for Clyde Thornton Fraley, 35, prominent local citizen, who died Tuesday evening at his home. During the World War he had charge of a torpedo station at Newport, R. I. Death came from typhoid fever. His wife and four children survive, the two youngest being ill with typhoid.

Mr. Fraley was chief of the Terra Alta Fire Department, which participated in the funeral services. He was a member of the Loyal Order of Moose and the Knights of Pythias. The Rev. Bernard Gibbs had charge of the funeral. Burial was in Terra Alta Cemetery.

Rare Malady Is Fatal To Senior Midshipman

Annapolis, Md., Dec. 5 (A.P.).—Midshipman Frederick Nash Kollock, jr., of Rochester, N. Y., died at the infirmary of the Naval Academy today after a three weeks' battle of naval physicians and specialists to combat purpura, a rare malady.

Kollock, one of the honor men of the senior class, will be buried in the Naval Cemetery here, with full naval honors.

20 Cars Burned in Garage Fire.

Baltimore, Dec. 5 (A.P.).—More than a score of automobiles were destroyed today in a fire which, enlivened by several explosions, swept Jones & Frindt's garage at Catonsville.

Woman Is Missing From Norfolk Boat

Widow of St. Louisan Is Believed by Officers to Be Suicide.

Baltimore, Md., Dec. 5 (A.P.).—A woman registered as Mrs. C. Godfrey, St. Louis, Mo., was reported missing from the steamer City of Atlanta when it arrived here today from Norfolk.

The woman, described as being well dressed and of middle age, leaped overboard during the night, officials of the Chesapeake Steamship Co. said they believed. She carried no luggage. A handbag in her stateroom contained a small sum of money.

Members of the crew said they had noted nothing strange about Mrs. Godfrey's manner.

St. Louis, Mo., Dec. 5 (A.P.).—Mrs. Thomas Godfrey, this city, said today Mrs. Caroline Godfrey, reported missing from a boat at Baltimore, was the widow of her son, James A. Godfrey. Her daughter-in-law left St. Louis two years ago, Mrs. Godfrey said, and had spent most of the time since with a sister, Mrs. Jessie Rayford, at Norfolk. James Godfrey, a builder, died about seven years ago. Mrs. Carolina Godfrey was about 50 years old.

CRADDOCK'S ESTATE DECISION APPEALED

Disposition Hinges on Divorce of Alexandria Man Who Slew Wife and Self.

A. A. A. OFFERS PRIZES

THE WASHINGTON POST BUREAU.
907 Prince St., Alexandria, Va.
Phone Alexandria 523

An appeal in a novel case has been granted by the State Supreme Court of Appeals, the suit being instituted by Attorney Albert V. Bryan, representing E. W. and W. A. Craddock, administrators of the estate of Charles Craddock, against Frederick G. Duvall, administrator of the estate of Mrs. Blanche B. Craddock.

Charles Craddock shot and killed his wife and himself on June 30 last, but it is claimed she lived for ten minutes after his death. Craddock's will left all his property to his two children, but the wife left a child by a former marriage, and the administrator of her estate claims an interest in the personal property left by Craddock for this child as the heir of his mother.

In January, Craddock filed suit for divorce in the Corporation Court, which was granted in March. Mrs. Craddock, however, claimed she had not been given notice of the taking of testimony, and on June 17 the court set aside the divorce. The shooting occurred on June 30 while, according to the decision of the Corporation Court, the Craddocks were again man and wife. Attorney Bryan, however, applied to the Supreme Court to reverse the order setting aside the divorce, on the ground that the contention of Mrs. Craddock as to nonreceipt of notice was irrelevant. The case will now be heard before the Supreme Court, and in event the divorce is allowed to stand, the two children of Craddock will inherit the entire estate; otherwise the child of Mrs. Craddock will inherit one-third of the personal estate. Included in the personal estate, as claimed, is a gift by Charles Craddock to his brother of $10,000, the contention being that it was an invalid gift and should be returned to the estate.

The Northern Virginia advisory committee of the American Automobile Association, at its monthly meeting yesterday in the George Mason Hotel, was advised by C. P. Clarke, of Washington, general manager of the association, that in order to stimulate interest in the beautification of business establishments along the route of the Mount Vernon boulevard, now under course of construction, and also in all roads connecting up with the boulevard in Maryland and Virginia, prizes will be offered for the best looking refreshments stands.

The first prize, of $300 in cash, will be awarded for photographs of the best looking stand, and the second prize, of $200, will be divided into four parts and awarded to the four stands showing the greatest improvement between now and 1932, the bicentennial of George Washington's birth. Folders describing the conditions of the contest will be distributed to residents of the District of Columbia and nearby Virginia and Maryland points. The contest, Mr. Clarke explained, will not be open to the big oil companies, most of which already have attractive filling stations.

At the suggestion of C. C. Carr, member of the advisory committee from Fairfax, the association will place a suitable marker on the Bull Run battlefield at Centerville, the present signs being regarded as misleading.

Harry B. Caton, of Alexandria, suggested the placing of a sign at the overhead bridge at the Potomac freight yards, directing tourists to the proper road to the South, since it was explained, that in many instances persons unfamiliar with the proper route, take the wrong turn at this point. Guy Church suggested that a sign be placed at the Episcopal Church at Falls Church, many accidents having occurred at this point.

The January meeting of the advisory committee will be held in Falls Church, an invitation having been extended by Guy Church.

Those attending the meeting yesterday were State Senator Frank L. Ball, chairman, who presided; Harry B. Caton, L. H. Dudley, M. T. Dwyer and Dr. H. A. Latane, of Alexandria; C. C. Carr, Guy Church and Charles Pickett, of Fairfax; C. P. Clark, general manager, and Louis Carl, of Washington.

Justice in Alexandria yesterday gave no evidence of dragging, in the case of Willis King, Negro, just arrived from Danville, Va.

Early yesterday morning King went into the store of S. J. Clinkscale, 737 North Columbus street, and finding the front part of the store unoccupied, he went behind the counter and removed a cash drawer containing between $3 and $4. Half an hour later he was arrested by Detective Sergt. Edgar Sims and Sergt. Lawrence Padgett, who recovered 91 cents of the stolen money. King was immediately arraigned in police court and sentenced to 60 days in jail, following a plea of guilty. In just one hour from the time of the robbery he had been arrested, tried, convicted and sentenced.

W. W. Burroughs and wife have sold to P. G. Duvall and wife lot 13, block 13, section 2, Rosemont; F. G. Duvall and wife sold to W. Cameron Roberts and others lot 14, block 13, section 2, Rosemont, and H. Reed and wife have sold to E. Garland and W. Harmon Reed house and lot at 1017 King street. Deeds of conveyance were recorded yesterday with the clerk of the court.

CHILDREN DOING THEIR BIT FOR POST'S CHRISTMAS FUND

Continued from Page 1.

went away happy that he had done his bit.

But Mercer is just one of many. A girl who signed her letter "A Little Friend" said her mother had planned to give her two dolls for her birthday. Instead, she had asked her mother to give her just one and let her give the money for the second to the Toy Fund Inclosed was a check for $7.

Another contribution came from a veteran confined in the hospital at the Soldiers Home. Still another was from "the Evans children," who ask that their donation to the fund be divided so as to make three other children as happy as they are. Don't worry, "Evans children." The Post will see that three youngsters get something from your contribution.

There are only sixteen days left in which to do your part to put this "Christmas for every Washington child through its parents" idea across. The fund now totals $500, which will buy a lot of toys. But think how many children might receive something if that amount were doubled, tripled or quadrupled.

Many Needing Help.

This year, more than ever before, families need help. Many who previously have always had a little reserve fund from which to purchase toys and candy for the little ones, have used that reserve to buy clothes, food and fuel, all because the wageearner in the home has been on part time or out of work altogether.

No one likes to think of boys and girls being unhappy during the holiday season, and for that reason The Post Fund was created. Each child will receive the things for which he or she has been longing and will get them through fathers and mothers, rather than by the method of just getting packages from strangers.

No contribution is too small and those who would like to help the cause may mail or bring their donations to the Toy Fund Editor of The Washington Post. The bigger the fund the more children will be made happy, and there are plenty of youngsters facing a cheerless Christmas unless Washington residents "come through."

Post's Christmas Toy Fund

Another long list of contributions yesterday sent The Post's Christmas Fund to the $500 mark. The movement to assure a merry Christmas to every child in Washington is gaining momentum hourly, and every little bit helps. Here are the figures and the latest list:

Previously subscribed	$425.75
M. R. G.	1.00
Friend	1.00
Friend	1.00
C. B.	2.00
S. H. Martin	2.00
Mrs. L. S. M.	1.00
Harry H. Foltz	1.00
Friend	1.00
The Evans Children	1.00
Mrs. A. B. L.	1.00
H. L. G.	1.00
Friend	1.00
Newell McDevitt	1.00
Edith L. Bliss	5.00
Jules Korner 3d	1.00
Mary Louise Waugh	1.00
Friend	1.00
C. J. F.	1.00
Friend	2.00
Mrs. J. A. B.	1.25
W. W. B.	1.00
Friend	1.00
Barney	1.00
In Memory H. T. D., jr.	1.00
Betty M. P.	1.00
Frank Hood Shultz, jr., and William Gray Schultz	1.00
A Little Boy	1.00
Mrs. J. S. G.	1.00
Grace V. White	2.00
In Memory P. H. C.	5.00
Mercer Fadeley 3d	5.00
Met on Street	1.00
The Pinch-Hitter	.50
George C. Wathen	5.00
A Little Friend	7.00
C. P.	1.00
A Friend from Switzerland	1.00
A. F. S.	.50
J. E. H.	1.00
M. E. H.	1.00
M. T. Schwable	8.00
Old Hickory	1.00
Total	$500.00

Drought Is Worse In Loudoun County

Farmers Face Extra Loss in Furnishing Water for Stock.

Special to The Washington Post.

Leesburg, Va., Dec. 5.—Drought conditions in Loudoun County are continually growing worse, according to J. R. Lintner, county agent. Loudoun and upper Fauquier Counties are the driest sections in the United States, he says. There has been less precipitation in these counties since the drought set in than in any other section.

To add to the farmers' losses from crops and cattle this past summer, extra expenses must be faced now to furnish adequate drinking water for the stock. The recent cold weather has frozen the little water that remained in the streams, so that many have resorted to hauling water from long distances or meeting the conditions by drilling wells on the farm.

The fall grains have made only a feeble start, and the county looks as berren and dry as it did during the past summer. There was less seed corn produced this fall than ever before. Added to the indications of a hard winter, the farmers of this county must face the possibility of next season's crops being shortened.

Officers Are Selected By Knights of Pythias

Special to The Washington Post.

Lynchburg, Va., Dec. 5.—J. W. Throburn has been elected chancellor commander of Lynchburg-Courtney Lodge, Knights of Pythias, for the first six months of 1931.

Other new officers are: Vice chancellor, L. L. Ware; prelate, W. A. Hogan; master of work, C. W. Agee; master of finance, L. C. Landrum; master of exchequer, D. H. Kizer, and keeper of records and seals, L. Kunz.

Mrs. M. B. Harwell, 81, Of Petersburg, Is Dead

Special to The Washington Post.

Petersburg, Va., Dec. 5.—Mrs. Maggie Banks Harwell, 81, widow of Thomas J. Harwell, died last night at her residence in this city.

Mrs. Harwell is survived by two daughters and four sons, Mrs. Hodges Ford, of Dinwiddie County; Miss Bessie H. Wilson, of Petersburg; Robert Ritchie Harwell, of Sherman, Tex.; Thomas J. Harwell, Charles E. Harwell and Samuel B. Harwell, of Petersburg.

Editors to Address Press Conference

Midwinter Meeting of Virginia Association Will Be Scene.

Lexington, Va., Dec. 5 (A.P.).—The midwinter meeting of the Virginia Press Association will be held at Washington and Lee University here, in connection with a newspaper conference sponsored by the Washington and Lee School of Journalism. The conference will be held January 16 and 17.

Arrangements for the meeting are being made by William L. Mapel, director of the University School of Journalism.

Among the speakers will be Marlen Pew, editor of Editor and Publisher; Fred Fuller Shedd, editor of the Philadelphia Evening Bulletin and president of the American Association of Newspaper Editors; Karl Bickel, president of the United Press; George Pierror, editor of the American Boy; M. E. Selecman, advertising secretary of the American Bankers Association; Mark Foote, a Washington correspondent, and John E. Allen, editor of the Linotype News. C. H. Edwards, of Alta Vista, Va., president of the Virginia Press Association, will preside.

C. R. Hamrick Weds Madelyn M. Morris

Special to The Washington Post.

Charles Town, W. Va., Dec. 5.—The marriage of Miss Madelyn B. Morris, daughter of Mr. and Mrs. R. R. Morris, of Washington Court, and Clarence R. Hamrick, of Staunton, Va., now a member of the high school faculty here, is announced as having taken place November 29 in Richmond, Va., the ceremony being performed by the Rev. B. R. Lacey, president of Union Theological Seminary, Richmond.

Mrs. Morris was formerly a secretary at the high school here.

Plans to Be Made For Song Festival

Sponsoring Bodies Confer Today at Richmond Upon Program.

Richmond, Va., Dec. 5 (A.P.).—Officers of the Virginia State Choral Festival Association and its sponsoring bodies will meet here tomorrow to formulate further plans for the Virginia Choral Festival to be held in Charlottesville during the week of April 13.

The association and the festival are sponsored by the Virginia Federation of Music Clubs and the Virginia Music Teachers' Association. The association board is composed of the presidents of the two parent bodies, and a group of individuals interested in creating a greater appreciation of things musical in the Old Dominion. Richard Crane, of Westover, is president.

Officials of the association plan, at the meeting tomorrow, to coordinate the work of creating the greatest musical program of local origin ever heard in the South. Mr. Crane said today that the federation and the Music Teachers' Association, including between them more than 150 clubs and musical organizations throughout Virginia, have for years dreamed of "an annual event that will be the means for the collective expression of the noblest love of beauty and highest aspiration of all Virginians."

Virginians Slated For New Positions

Petersburg Man Named by Hoover for Promotion in Consular Rank.

Special to The Washington Post.

Petersburg, Va., Dec. 5.—Benjamin Muse, of this city, is one of the six members of the consular service recommended by President Hoover for promotion. Mr. Muse is the son of W. H. Muse, of this city, and though born in Durham, N. C., calls Petersburg his home. He attended Trinity College and Georgetown University, and when only 16 years old was a war correspondent in Mexico. He served with the British army from 1917 to 1919, in which year he joined the consular service. He is in Panama at present.

Besides Mr. Muse, who is to be promoted from class 5 to class 4, the names of Ernest L. Lives, of Norfolk, class 4 to class 3; Parker W. Buhrman, of Botetourt, class 5 to class 4; Leonard G. Dawson, of Staunton, class 6 to class 5, and David C. Berger, of Gretna, class 7 to class 6, were sent to the Senate for confirmation.

Two sisters of Mr. Muse, Mrs. A. B. Bradsher and Mrs. Frank Jones, reside in Petersburg.

Farmer Ends Own Life During Family Reunion

Franklin, W. Va., Dec. 5.—M. J. Colaw, a farmer, 65, took his own life at his home at Highland, this county, by shooting off his head with a shotgun, it was reported here. The self-violence was done while his children and other relatives were at the home for a reunion.

Ill health is believed to have inspired the act. The widow and several children survive.

PRICES FOR TOBACCO BOOSTED BY GRADING

Department of Agriculture Expert Says Market Feels Influence.

GROWERS REPORT GAIN

Special to The Washington Post.

Petersburg, Va., Dec. 5.—Increased sales prices for the tobacco growers who are making use of the Federal grading service have already been felt on the Petersburg tobacco market, Charles E. Gage, who is in charge of the tobacco section of the United States Department of Agriculture, said today. Mr. Gage visited the Petersburg market this morning and said that he is encouraged by the manner in which farmers dealing here have taken advantage of the grading service.

Approximately 10 per cent of the tobacco sold at Petersburg has been graded, he said, and the quicker the farmers realize the advantage which this Government service offers them, the faster will be their gains.

Taking tobacco of identical grades, the service enhances the prices approximately $1.50 to $2 each hundred pounds, he said. The experts sent out by the Department of Commerce to do this work are recognized by the buyers and their grading is accepted.

Figures taken on the grading of type 11 tobacco for a period of three weeks on the Petersburg, South Hill, South Boston, Danville, Henderson and Fuquay Springs markets, showed an average gain to growers using the service of $2.70 on a hundred pounds the first week, $1.94 the second week, and $2.30, the third week.

Statistics show that for every $10 paid by growers for the Federal grading service their returns average $140 to $200 in increased prices for them, Mr. Gage said. Mr. Gage went from Petersburg to South Hill to visit the market there.

20 Jolted as Pullmans Leave Track in Tunnel

Baltimore, Dec. 5 (A.P.).—Two Pullmans of a Washington-New York express of the Pennsylvania Railroad were derailed in a tunnel between the Fulton and Pennsylvania stations today, shaking up a score or more of passengers and tying up traffic on the main line for several hours.

Conductors and porters ran through the cars calming passengers. After a short delay they were led from the cars through the tunnel and taken in buses to the Mount Royal Station of the Baltimore & Ohio Railroad, to take another train.

Miller Named Health Officer.

Charles Town, W. Va., Dec. 5 (Special).—Dr. J. M. Miller, of Charles Town, has been appointed by the State Department of Health as health officer for Jefferson County for a four-year term beginning June 1, 1929. He was recommended by the county court.

A Dutch Picture and Story Book

KEES

By MARIAN KING

Illustrated by ELIZABETH ENRIGHT.

"MARIAN KING lived in Holland, and her book for children will make the land bright as no shelf geographies ever could. But that is no very good reason for reading the book. The fun of ice skating, the clatter of the white shoes, the pet carnival, the round red cheeses and the broad smiling faces of amiable folk—grown up and small—are substantial enough reasons for any book. It gives out life and the charm of living . . . This kind of life must be in KEES or I shouldn't have been racing all over town to duplicate the Edam cheeses it celebrated."—WALTER YUST, PHILADELPHIA LEDGER.....$2.50

HARPER & BROTHERS :: Publishers :: NEW YORK

SOL HERZOG, Inc.

What to Give a MAN

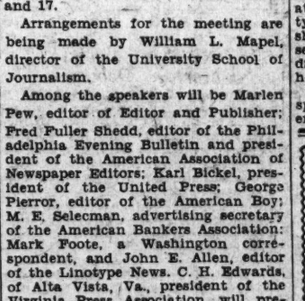

GLOVES

$3.15 up to $5

Our selection will assure you of getting something new and unique in the way of good-looking gloves. He'll appreciate a nice pair from our stock.

Everything Boxed for Christmas

Sol HERZOG, Inc.

9th & F Sts.

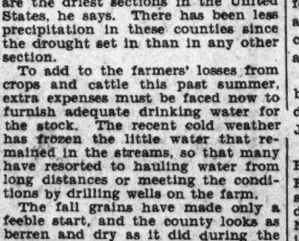

A clear skin comes from within

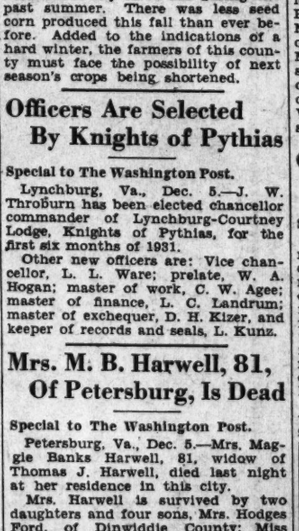

POST WANT ADS PAY

MANY GIFTS IN ONE

for the family

TO the son or daughter away to college; to a friend who was a former resident of Washington, to anyone, why not a gift of

A Subscription To The Washington Post

The Capital's Greatest NEWSpaper

EVENTS OF INTEREST IN SOCIETY CIRCLES OF CAPITAL

Cabinet Wives Honor Guests At Reception

Congressional Club Holds First of Its Annual Events of Season.

CLIMAXING a week in which most social news revolved about the comings and goings of the Cabinet women, this group again found themselves yesterday afternoon in the center of the spotlight, as guests of honor at the first reception in a series given each season by the Congressional Club in its palatial quarters on New Hampshire avenue.

With the president of the club, Mrs. Porter H. Dale, and the vice president, Mrs. C. W. Ramseyer, heading the receiving line, all wives of Cabinet members except two were present to greet the hundreds of guests and members who called between the hours of three and five. Rich bouquets of golden chrysanthemums, fires crackling on the hearths, the sparkle of silver and glass on the long tea tables all contributed to the natural beauty of the setting presented by the spacious drawing rooms of the Congressional Club.

Wives of newly elected senators and representatives, and some new wives of senators added interest to the assemblage. Mrs. Reed Smoot, bride of the senator from Utah, was there.

Mrs. Doak, wife of the designated Secretary of Labor, was surrounded by an interested group of friends and new acquaintances. That she is entirely equal to the demands of a cabinet position is exemplified by the ease with which she has endured the pleasant, though arduous, round of this first week's gayeties. Mr. and Mrs. Doak had given a luncheon at the University Club at noon to about 35 members of official society.

Mrs. James J. Davis, attending for the first time as the wife of a Senator, held a little reception all her own, as she repeatedly has done wherever she has appeared. Mrs. Williamson, of Kentucky, was another wife of a new senator who came in for a special welcome. Mrs. Ruth Bryan Owen was among the group identified with Capitol Hill, who found time to call.

In the receiving line with Mrs. Dale and Mrs. Ramseyer were other officers of the club, Mrs. Clarence Lea, of California, Mrs. Wallace Dempsey, of New York, Mrs. Tom Connally, of Texas and Mrs. Daniel A. Reed, of New York.

Assisting at the tea tables were several former presidents of the club, including Mrs. Cleveland Newton, of Missouri, Mrs. Irving Lenroot, of Wisconsin, Mrs. Lindley Hadley, of Washington and Mrs. William Eaton, of New Jersey.

Ambassador to Meet Daughter in New York.

The Ambassador of France, M. Paul Claudel, will go to New York today to remain over Sunday and to meet his daughter, Mlle. Reine Claudel, when she arrives there Tuesday from her home in France. The Ambassador and Mlle. Claudel will come to Washington the middle of next week. Mme. Claudel will not return to this country until after Christmas.

The Polish Ambassador, Mr. Tytus Filipowicz, will entertain at dinner on Thursday evening for the apostolic delegate, the Most Rev. Fumasoni Biondi.

The Secretary of Commerce, Mr. Robert Patterson Lamont, left town yesterday to spend the week-end in Chicago.

Mrs. Lamont will arrive in New York today aboard the George Washington, after spending the autumn in Europe. Miss Gertrude Lamont went to New York this morning to meet her mother on her arrival.

The Minister of Venezuela and Senora de Arcaya have sent out invitations for a Pontificial Mass which will be celebrated at St. Mathew's Church on Wednesday, December 17 at 11 o'clock in memory of Simon Bolivar, the Liberator, on the occasion of the 100th anniversary of his death.

The Jugoslav Minister will entertain at a reception at the legation on Wednesday afternoon, December 17, in celebration of the birthday anniversary of King Alexander of Jugoslavia.

The American Minister to Honduras, Mr. Julius G. Lay, and Mrs. Lay, who flew from Honduras to the United States passing over Cuba, are in Washington on leave of absence of a month or two.

Miss Frances Lay, sister of Mr. Lay, who visited Mr. and Mrs. Lay in Honduras, flew to Panama and sailed from that port when she returned to Washington.

Mrs. Dale to Entertain For Mrs. Hughes.

Mrs. Charles Evans Hughes, wife of the Chief Justice of the Supreme Court, is the guest in whose honor Mrs. Porter H. Dale, wife of Senator Dale, of Vermont, will entertain at a reception on Wednesday, December 10, at the Congressional Club.

Representative and Mrs. Henry St. George Tucker have as their guest at the Powhatan Mrs. R. Tucker Mason, of Lexington, Va.

Mrs. Charles S. Deneen, wife of Senator Deneen, of Illinois, and their daughter, Miss Bina Day Deneen, will remain in their home in Chicago until after Christmas. They will be joined at the holiday time by Senator Deneen and will return with him to Washington where they will be at home at 1920 Twenty-third street.

The newly appointed Italian vice consul to San Francisco, Marquis Ronaldo della Rosa Prati di Collechio, will arrive in Washington the middle of next week. He will come to New York aboard the Roma and will come direct to Washington. The marquis will remain in Washington for several months as attache of embassy before going to his post in the West.

The Italy America Society of Washington has issued invitations for the first soiree of the season, on Monday evening, December 15, at 9 o'clock in the home of Mr. and Mrs. Thomas W. Phillips, jr. Prof. Franco Bruno Averardi, will be the speaker of the evening, and has selected for his subject, "Eleanora Duse, as I Have Known Her."

The Commandant of the War College and Mrs. William Durward Connor will be at home tomorrow from 4 until 6 o'clock.

Maj. Gen. and Mrs. Guy V. Henry and Miss Mary Ingraham Henry entertained at a buffet supper last night at their home on Tracy place, in honor of Miss Beatrice Ayre Patton, debutante daughter of Maj. and Mrs. George Smith Patton, of Woodland drive.

Maj. and Mrs. Arthur W. Ford will entertain at dinner preceding the second of the series of Army dances at the Willard, Friday, January 2.

Rear Admiral and Mrs. David Taylor have as their guests at their apartment at the Highlands, their son-in-law and daughter, Mr. and Mrs. John Powell, of Chicago, who will remain two or three days and then return to their home. Mrs. Powell was before her marriage, Miss Imogene Taylor.

Hopes Will Introduce Their Daughter Today.

The Assistant Secretary of the Tressury and Mrs. Walter Ewing Hope will present their daughter, Miss Marian Talcott Hope, at a reception at their home on N street this afternoon. Miss Hope made her debut in New York recently at a large tea at the Colony Club which her parents gave.

Mrs. George L. Carlin, accompanied by Miss Helen M. Healy, left yesterday for Philadelphia to attend the Navy-Penn football game.

The ladies of the Senate will resume their regular winter luncheons on Tuesday when the first luncheon will be given in the Senate Office Building. The ladies who make bandages for the Red Cross will meet before the luncheon and will take up the work where they left off when the luncheons were interrupted for the summer holiday.

Mr. and Mrs. Robert V. Fleming have issued cards for a reception on Saturday afternoon, December 20, for their niece, Miss Gladys Church, whom they will present to society this season.

Gen. and Mrs. Ashburn To Entertain Debutante.

Maj. Gen. and Mrs. Thomas Q. Ashburn will entertain at a buffet supper this evening for their niece, Miss Ann Virginia Ashburn, who is being presented to society at a tea dance this afternoon at the Mayflower by her parents, Col. and Mrs. Percy Ashburn.

Mr. Witold Wankowicz, the Commercial Counselor of the Polish Embassy, will entertain a company at dinner at the Shoreham Hotel this evening, the company remaining later for the supper dance. His guests will include Mr. and Mrs. William A. Phillips, Sir John Joyce Broderick, the Commercial Counselor of the British Embassy, and Lady Broderick, Miss Dorothea Lane, Count Alex Rostworowski and Mr. Alexander Woytkiewicz.

Brig. Gen. Charles C. Walcutt, jr., retired, and Mrs. Walcutt, formerly of Washington, who have been traveling in Europe for several months, are making a brief visit in the Capital and are at the Lafayette, en route to their home in Columbus, Ohio.

Mrs. T. Hartley Given, mother of Mme. Paul Lessinoff, has closed her apartment at Wardman Park Hotel and has gone to California for the winter.

Mrs. Cresson Newbold will entertain at tea tomorrow afternoon from 4 until 7 o'clock in honor of her daughter-in-law, Mrs. John L. Newbold, jr., and her niece, Mrs. Heywood Newbold, of Detroit, who, with Mr. Newbold, has come to Washington to make her home.

Miss Mary Perdue Ruden left yesterday for Atlanta, where she will be the guest of relatives for a fortnight.

State Senator E. C. Mills, of Virginia, Ill., is a guest at the Powhatan.

Will Visit Capital at Christmas

PRINCESS MARGARET BONCOMPAGNI, daughter of the late Mr. and Mrs. William F. Draper, of Washington, will sail from Europe on December 16 to spend the holidays in America.

President Will Attend Charity Football Game

Secretary Adams Also to See Marines and Coast Guard Play.

The President and Mrs. Hoover and two members of the official family, the Secretary of the Navy and Mrs. Charles Francis Adams, will attend the football game to be played this afternoon between the teams representing the United States Marines and the Coast Guard at Griffith Stadium. The game is being given for the benefit of the unemployed of the District of Columbia. Elaborate ceremonies will attend the presentation of the cup by President Hoover to the winning team.

All set to cheer their "eleven" to victory, ranking officers in the Marine Corps and their wives will join the trek to Griffith Stadium. Although the commandant of the Marine Corps, Maj. Gen. Benjamin H. Fuller, is indisposed and is unable to be present, Mrs. Fuller is planning to attend.

Maj. Gen. and Mrs. Smedley D. Butler and Brig. Gen. and Mrs. Randolph Berkeley will come from Quantico for the event.

Others planning to witness the "fray" are Brig. Gen. John P. Myers, who will have as his guest Representative William Randolph Coyle; Brig. Gen. and Mrs. John H. Russell, Brig. Gen and Mrs. Dion Williams, Brig. Gen. and Mrs. Rufus Lane, Brig. Gen. and Mrs. Hugh Matthews and Col. Lewis M. Little, who will have with him several guests.

Mrs. John Robert Ash is now at the Shoreham, where she has taken an apartment for the winter season. Mrs. Ash's sisters, Miss Emo Kingston and Mrs. Ralph W Pierce, of Buffalo, N. Y., have also taken apartments at the Shoreham. Miss Kingston will leave for Panama on December 19, returning to Washington about the first of January, after spending the holiday period in the West Indies.

When Mr. Langston Moffett left Washington in October to join the Prorok-Roselli expedition it was with the hope of finding nothing less than paleolithic treasures, but now the report comes that a "walled city in an almost perfect state of preservation" has been discovered, and that being the case, the fondest hopes an archeologist can cherish have been realized.

Count Byron Kuhn de Prorok heads the expedition. The party are now in Murzuk, near the wild Germa district of the Southern Tripoli Desert.

Mr. Moffett will return next month and rejoin his wife and baby here, where they have been with Mrs. Moffett's mother, Mrs. L. M. Read. Mrs. Moffett was before her marriage Miss Claudia Read.

Maj. Gen. Dennis E. Nolan and Mrs. Nolan, of Fort Hayes, Ohio, spent the past few days at the Martinique.

Brig. Gen. Edward L. King and Mrs. King, who have spent some time at the Martinique, have taken possession of their apartment at 4100 Cathedral avenue, and Col. and Mrs. Frank C. Boggs, of Chicago, are guests at the Martinique for a few days. Col. Boggs is the technical advisor to the Chicago World's Fair centennial celebration.

Mrs. Myron Witters, of Clarendon, Va., will open her home to the Washington Alumnae Club of Mu Phi Epsilon, national honorary musical sorority, and their friends, for a benefit bridge party on Wednesday evening.

On Tuesday evening December 9 the officers of the navy yard and station will hold the second of their series of informal dances at the sail loft in the navy yard.

Hunt Club Today At Country Club.

Among the participants in the hunt of the Riding and Hunt Club, which will be held today at the National Woman's Country Club, will be Maj. William M. Grimes, Mr. Chester A. Gwinn, Mr. Melvin C. Hazen, Mr. Percy Nelpold, Mr. and Mrs. Charles Carrico, Miss Elizabeth Jackson, Miss Elizabeth Martin, Mrs. F. M. Andrews, Mrs. Burdette Wright, Maj. Harry Leonard, Miss Elizabeth Hanna, Mr. H. T. Cole, Mrs. Vernon Oldsmith, Mr. Charles Drayton, Mr. Marshall Exnicios and Miss Anne Hedrick.

Following the hunt a tea and dance will be held in the clubhouse of the Woman's Country Club, where the gallery will join the hunt.

At the tea dance following the hunt Mrs. M. de Clare Berry will entertain a group of debutantes of this season and last and some of the bachelors of the diplomatic set.

New Senate Hostess

Underwood & Underwood.

MRS. DWIGHT W. MORROW, wife of the Senator from New Jersey, who joined Mr. Morrow here the first of the week. Senator and Mrs. Morrow are making their home at the Shoreham Hotel.

British Consul, Retiring, Will Visit Capital

Sir Harry Armstrong to Be Guest With Wife at Embassy.

Preparing to bid farewell to the British Ambassador, Sir Ronald Lindsay, and Lady Lindsay and the members of the embassy staff, Sir Harry G. Armstrong, British Consul General in New York, and Lady Armstrong will come to Washington about the middle of January. During their sojourn in the Capital the distinguished visitors will be guests at the British Embassy.

Sir Harry and Lady Armstrong will sail from New York February 13 for England. The former has served for ten years as consul general in New York. During this time he and his wife have greatly endeared themselves to members of the British colony in the metropolis and in Washington, and Sir Harry Armstrong's retirement is much regretted.

Personal tributes of respect and affection were expressed at a farewell dinner given by the Pilgrims in honor of Sir Harry Armstrong at the Hotel Pierre on Wednesday evening. Sir Ronald Lindsay journeyed to New York for the affair.

Others included in the company were Dr. Nicholas Murray Butler, president of Columbia University and of the Pilgrims; Sir Richard Squires, prime minister of Newfoundland, and Mr. Frederic R. Coudert.

Mr. and Mrs. M. J. Kornhauser, of Connecticut avenue, are receiving congratulations on the birth of a son last Sunday. Mrs. R. Kornhauser, of New York, mother of Mr. Kornhauser, is in Washington and will remain over the week-end. The baby will be named today, Rabbi Yoelson officiating at the ceremony. The name chosen is Alvin. Mr. and Mrs. J. Fink, of Scranton, Pa., and Mr. F. Wahl, of New York, are visiting Mr. and Mrs. Kornhauser and will be present today.

Mr. and Mrs. Richard Gray Park, jr., will go to Philadelphia today to spend the week-end there and to attend the Philadelphia Assembly as the guests of Mr. and Mrs. Henry Mayer, jr.

A reception in honor of Mrs. Estelle M. Moses, president of the District of Columbia League of American Pen Women, will be given this afternoon from 4 to 6 by Mrs. Eugene Collister at her home, 1400 Ingraham street. Mrs. Collister's niece, Miss Gwendolen Harrold, who is spending the winter in Washington, and Mrs. Raymond Wire will assist.

Ball for Buds To Be Featured With Dinners

Fifth Annual Party at Willard Hotel on Next Wednesday.

The committee sponsoring the debutante dinner dance which on December 10 will hold its fifth annual party is composed of Mme. Prochnik, Mrs. Medill McCormick, Mrs. Ogden Mills, Mrs. Walter E. Hope, Mrs. Chandler Anderson, Mrs. Anne Archbold, Mrs. Cecil Barret, Mrs. Henry F. Dimock, Mrs. Ulysses S. Grant 3d, Mrs. McCook Knox, Baroness Korff, Mrs. Eugene Meyer, jr., Mrs. James F. Mitchell, Mrs. Walter R. Tuckerman and Mrs. Nathan C. Wyeth.

The invitations are limited to debutantes of the present year, last year and the year before, with their escorts. The dinner will be at the Willard Hotel, as has been the custom.

Preceding the ball several hostesses will give dinners for their debutante daughters or nieces, the list now including: Mrs. Walter Ewing Hope, Mrs. Ernest Lee Jahncke for Miss Adele Jahncke, Mrs. Medill McCormick, Mrs. Chandler Anderson, Mrs. Cecil Barrett, Mme. Ekengren, Mrs. U. S. Grant 3d, Mrs. Fairfax Harrison, Mrs. McCook Knox for her daughter, Miss Kathleen Knox; Mrs. James F. Mitchell, Mrs. Harral Mulliken, Mrs. Nelson E. Perin, Mme. Prochnik, Mrs. Walter R. Tuckerman, Mrs. Horace Lee Washington, Mrs. Henry Price Wright and Mrs. Nathan C. Wyeth.

Virginia State Society Has Annual Ball.

The Virginians in the capital turned out en masse at the first entertainment and ball last evening of the Virginia State Society at the Willard.

Senator and Mrs. Carter Glass and Senator and Mrs. Claude A. Swanson headed the receiving line. Others included in the line were Representative and Mrs. Schuyler Otis Bland, Representative Menalcus Lankford, Representative and Mrs. Andrew J. Montague, Representative and Mrs. Patrick H. Drewry, Representative and Mrs. Joseph Whitehead, Representative and Mrs. Clifton A. Woodrum, Representative and Mrs. J. A. Garber, Representative R. Walton Moore, Representative and Mrs. Joseph C. Shaffer, and Representative and Mrs. Harry St. George Tucker, and the officers and the executive council of the society and their wives.

Representative Tucker made a short address on "The Virginia Delegation" and Mr. T. S. Settle, president of the society announced some of plans for the new year. Bridge was one of the features of the evening.

The sponsors for this event were Mrs. Lena Epperly McDonald, Miss Frances Carter Linfoot, Miss Lillian V. Morris, Miss Douglass Ross, Miss Lillian Fleming, Miss Virginia Faust, Miss Ann Graves McGuire, Miss Lucy Caroline Hodges, Miss Hilda E. Neisterm, Miss Alyce Slemp and Miss Anna L. Hubbard.

Alumni of G. W. U. Have Luncheon Today.

The General Alumni Association of George Washington University will entertain today at 12:30 o'clock at the Hotel Lafayette at the second of its series of monthly alumni luncheons.

The programs of the luncheons are being devoted this year to various phases of the activity of the university.

A program of songs will be presented by a quartet from the Men's Glee Club, under the direction of Dr. Robert Howe Harmon. Mr. James M. Proctor, president of the General Alumni Association, will preside and will introduce the speakers.

All transportation charges prepaid East of the Mississippi

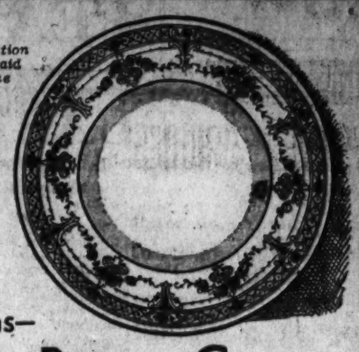

For Christmas—

FINE BONE CHINA

AT HALF PRICE!

Several rare values in English Bone China Dinner Services, delightfully decorated and hand enameled—ONE-HALF PRICE! All open stock.

DULIN & MARTIN

Connecticut Ave. and L

PARKING SERVICE—Connecticut Avenue Entrance

SHOREHAM

CONNECTICUT AVE. at CALVERT

DINNER DANCES

In the Louis Seize room every evening from 7:30 to 9:30 ($1.50 person or a la carte service). Supper dance, 10 till 1 (50-cent couvert, except Friday, Saturday and holidays, $1).

Saturday Night Dances

7 to 9 special dinner, $2, including couvert. Supper a la carte, $1 couvert. Dinner partons may remain and dance through supper without couvert charge.

LOWE'S NEW VIENNA SHOREHAM ORCHESTRA

PAUL FIDELMAN — DIRECTING

PHONE, ROBERT KEHL FOR RESERVATIONS Adams 0700

SUNDAY DINNER

THE DODGE HOTEL

1 to 3 5:30 to 8 P. M.

$1.50 No Tipping

Blue Points on the Half Shell
or
Tomato Juice Cocktail
Chicken Soup Montglas or Petite Marmite
Filet Mignon with Mushrooms
or
Half Maine Lobster Farci
or
Roast Chicken—Dressing—Stuffed Apple
Franconia Potatoes Sweet Potato Ball
Corn Custard or Broiled Tomatoes
or Broccoli Parmesan
Butter Rolls
Ginger Ale Fruit Salad
Pumpkin or Southern Pecan Pie—Whipped Cream
or
Fresh Fruit Cup
or
Fudge Mint Sundae
Coffee

Dinners also at $1.25 and $1.00

No Tipping Also a la carte

Ample Parking Space for Your Car

North Capitol and E Sts. N. W.

You will find our Lounge with its open fireplace a delightful place to linger with your friends.

For Reservations Call NAtional 5460

The Collier Inn

COLUMBIA RD. AT 18th ST.

Opposite Ambassador Theatre

LUNCHEON

11:00 Until 2:15

The season's choicest delicacies deliciously prepared.

Our Oysters are shucked fresh daily on the premises and served any style

DINNER

5:00 to 7:45

In addition to our regular Menu we are featuring Smothered Steak with Mushrooms Baked Fresh Ham with Apple Sauce

75c

SPECIAL $1.00 DINNER

Roast Turkey, Club Steak, Roast Duckling

Club Plates, 35c to 75c

Columbia 5042

"QUALITY THE SAME—PRICES LOWER"

AN INCOMPARABLE BACKGROUND OF CONFIDENCE TODAY SERVES YOU AT LOWEST PRICES SINCE THE YEAR 1914

Easy Chairs $75

Every chair is custom built, hair filled, solid walnut and has feather springs. In a choice of fourteen coverings suitable for living room, also dainty patterns for the boudoir.

MOSES—SIXTH FLOOR.

W. B. Moses & Sons

A Gift from Moses Means More

F Street at Eleventh

IMPORTER'S SALE

of a

Valuable Collection

of

Oriental Rugs and Carpets

including several extra large Carpets and presenting examples of most of the renowned rug weaving districts of the Orient, to be sold at

Public Auction Within Our Galleries

715 13th Street

Monday, Tuesday, Wednesday, Thursday, Friday December 8th, 9th, 10th, 11th and 12th, 1930 at 2 P. M. each day

ALSO

2 SPECIAL NIGHT SESSIONS

Tuesday, December 9th, and Thursday, December 11th, at 8 P. M. Each Evening

On View Up to Hour of Sale Each Day

An Oriental Rug makes a very unique and acceptable holiday gift.

TERMS: CASH

C. G. SLOAN & CO., Inc.

AUCTS.

Permanent Wave

Regularly $10.00 ... $6.50

Eugene or Realistic. Expert Operators. Includes hair trim, two shampoos and finger wave.

Phone Nat. 8325

WHELANS

1108 F ST.

"Beauty Shoppe", Third Floor

GIFT HINTS

LAMPS

You will find any type lamp you may wish in our large assortment. From the smallest boudoir lamp to the expensive real stone lamp. Ranging in price from

$5 to $350

A deposit will reserve any item until Christmas

Ask About Sterling Silversmith Guild Plan

Jewelers

Platinumsmiths

A. Kahn Inc.

38 Years at 935 F St.

The GIFT STORE For All the People

SILVER PLATING

BROMWELL'S, 723 12th St.

A SPLENDID FLORAL SPECIAL

Charming Columbia ROSES

Spicy, Fragrant CARNATIONS

$1.00 Dozen

They're worthy "Presentation Flowers," as well as charming flowers for the Home.

Blankston

1407 H Street

National 4905

3 Doors West of 14th St.

RADIO
BRIDGE
GARDEN HINTS

FEATURES of INTEREST to WOMEN

HOME HINTS
FASHIONS
HOROSCOPE

DIAL FLASHES

By ROBERT D. HEINL

BOTH local network stations will transmit accounts of the Penn-Navy football game from Franklin Field, Philadelphia, today. The Columbia System, including WMAL, will continue with the Notre Dame-University of Southern California game immediately the Eastern clash is concluded. WEAF, but not WRC, will also be on the air with William Munday at the microphone.

Several persons attending the television conference mistook William S. Hedges, president of Station WMAQ, Chicago, for Speaker Nicholas Longworth.

A lazy man's method for simulating the sound of a creaking porch swing on the air has been evolved by N. Ray Kelly, sound technician, who merely sits in a rusty swivel chair, about ten feet from the microphone, and rocks idly back and forth. The effect was used in the first episode of the Campus, college life serial broadcast.

RUDOLF SCHRAMM, well known in Washington musical circles, will conduct the Washington Gas Light Co. radio hour every Saturday evening at 6:15 o'clock over Station WRC beginning this evening. Three more pieces have been added to the old quintet, and in future broadcasts the organization will be known as the "Washington Gas Light Ensemble."

Mr. Schramm graduated from the Leipzig State Conservatory in Germany and for several years conducted an opera and operetta stock company in Hirschberg, Germany, and Riga, Russia.

How quickly things change in radio. Only recently it was a historic event that Schumann-Heink was to appear over the radio. Now this great singer is heard every Sunday night on the Enna Jettick program. (WJZ, 8 p. m.)

Thousands of listeners are sending the Salvation Army radio fund in New York a dollar for a broadcast ticket, which entitles them to a "row A, seat 1" seat before the loudspeaker in their own homes for the Army-Navy football game for the unemployed next Saturday.

Roxy, back from Europe, will appear in the regular broadcasts tomorrow and Monday.

NOTED for his pessimistic outlook and dourness of countenance and possessed of Bernard Shaw's knack of attracting attention to himself, though his viewpoint is usually diametrically opposed to Shaw, the Very Rev. William Ralph Inge, "the gloomy dean of St. Paul's," is scheduled for a talk from London tomorrow (WMAL, 12:45 p. m.).

Described as an aristocrat who writes popular articles in the English newspapers, it has been said that Dean Inge is not only a pillar of the church, but "two columns in the Evening Standard."

It may be possible to hear the splash from Camden when the first of two merchant superships is launched today. These are being built under the Jones-White act in line with the policy of the Government to help private shipping. Senator Jones, of Washington, and Representative Wallace White, of Maine, will be there to orate. (WMAL, 12:45 p. m.)

MORE than 100 years ago John Quincy Adams, as President of the United States, persistently advocated the legislation which resulted in the establishment of the hydrographic office.

Secretary Adams, his great-grandson, will tonight tell what a great success the office has been after 100 years of service. (WRC, 7:30 p. m.)

RADIO PROGRAMS

SATURDAY, DECEMBER 6.
LOCAL STATIONS.
(Eastern Standard Time.)

WRC—National Broadcasting Co. (316 Meters, 950 Kilocycles.)
6:45 a. m.—Health Exercises.
8:00 a. m.—Phil Cook.
8:15 a. m.—Morning Devotions.
8:30 a. m.—Cheerio.
9:00 a. m.—Organ Recital by Otto F. Beck.
9:45 a. m.—A. & P. Program.
10:00 a. m.—Hits and Bits.
10:15 a. m.—Procter & Gamble Hour.
11:15 a. m.—Radio Household Institute.
11:30 a. m.—Organ Melodies.
12:00 (noon)—Elgin.
12:15 p. m.—Luncheon Ensemble.
12:30 p. m.—National Farm and Home Hour—4-H Club Program.
1:30 p. m.—Dancing Melodies.
1:45 p. m.—Navy-University of Pennsylvania football game.
4:30 p. m.—Marionettes.
4:45 p. m.—Merrymakers.
5:00 p. m.—Whyte's Orchestra.
5:30 p. m.—Blue Aces.
6:00 p. m.—News Resume.
6:10 p. m.—Saltzman's Orchestra.
6:15 p. m.—Concert Ensemble under the direction of Rudolf Schramm, courtesy of Washington Gas Light Co.
7:00 p. m.—Amos 'n' Andy.
7:15 p. m.—Tastyeast Jesters.
7:30 p. m.—One Hundredth Anniversary of the Hydrographic Office of the United States Navy. Principal address by the Secretary of the Navy, Charles Francis Adams. Introductory remarks by Admiral W. R. Gherardi. Music by United States Navy Orchestra.
8:00 p. m.—Wilkins Coffee Orchestra.
8:30 p. m.—The Silver Flute.
9:00 p. m.—General Electric Hour. Walter Damrosch Symphony Orchestra.
10:00 p. m.—B. A. Rolfe Orchestra.
11:01 p. m.—Shoreham Orchestra
12:00 midnight to 1:00 a. m.—Rudy Vallee Orchestra.

WMAL—Columbia Broadcasting System. (473.9 Meters, 630 Kilocycles.)
8:00 a. m.—Tony's Scrapbook.
8:15 a. m.—Brad and Al.
8:30 a. m.—Morning Devotions.
8:45 a. m.—Morning Minstrels.
9:00 a. m.—Something for Every One.
9:30 a. m.—Morning Moods
10:00 a. m.—Male Trio. Virginia Arnold, pianist.
10:30 a. m.—Salon Orchestra.
11:00 a. m.—New York Philharmonic Symphony Society Children's Concert. Ernest Schelling, conductor
12:30 p. m.—Colgate University Band.
12:45 p. m.—Banquet from New York Shipbuilding plant.
1:30 p. m.—Football Souvenir Program—Songs of Penn and Navy.
1:45 p. m.—Penn-Navy Football Game.
4:30 p. m.—Notre Dame-University of Southern California Football Game.
7:15 p. m.—"Romance of American Industry"—Walker D. Hines.
7:30 p. m.—Chevrolet Chronicles.
8:01 p. m.—Dixie Echoes.
8:30 p. m.—Dancing Yesterdays.
8:45 p. m.—Wallace Silversmiths.
9:00 p. m.—Herb Gordon Whispering Orchestra.
9:30 p. m.—National Radio Forum.
10:00 p. m.—Hauk Simmons' Show Boat. "The Maid of the Mill."
11:00 p. m.—Jack Denny Orchestra, from Montreal.
11:30 p. m.—Guy Lombardo's Canadians.
12:00 p. m. to 1 a. m.—Dedication ceremonies in connection with opening new WBBM Chicago studio.

WOL—229 Meters, 1,310 Kilocycles.
7:30 a. m.—Musical Clock
8:00 a. m.—Chimes and Birthdays.
8:10 a. m.—Musical Clock (continued).
9:00 a. m.—Aunt Margaret's Little Folks.
10:00 a. m.—Anna C. Koerper, chairman of Red Cross.
10:20 a. m.—Public Service Man.
10:30 a. m.—Dr. Viola Russell Anderson, executive secretary Tuberculosis Association, on "Health, Its Importance."
10:45 a. m.—Request Program.
11:15 a. m.—Walter Reed Request Program.
11:45 p. m.—"House Beautiful," by Kathryn Swafford.
12:00 (noon)—James Dickenson Program.
12:30 p. m.—Luncheon Music.
1:30 p. m.—Good Afternoon.
3:45 p. m.—"Your Astrologic Chart," by Virginia T. Dawson.
4:00 p. m.—Dance Music.
4:30 p. m.—Dvorak's Quartet in F Major.
5:00 p. m.—Modern Nites Orchestra.
5:30 p. m.—Opportunities.
6:02 p. m.—Public Service Man.
6:05 p. m.—Sambo and Ed
6:15 p. m.—Walter T. Holt Program.
6:45 p. m.—Kohala Melody Boys.
7:00 p. m.—Rose Sokol, soprano; Jeannette Lewis Doty, accompanist.
7:20 p. m.—News Flashes.
7:30 p. m.—Musical Program.
8:00 p. m.—Announcement of Verdict of Vivienne Ware trial by Judge Robert E. Mattingly.

WJSV—Independent Publishing Co. (265 Meters, 1,460 Kilocycles.)
9:00 a. m.—Down South in Dixie.
9:05 a. m.—Town Crier.
9:30 a. m.—Musical Program.
9:40 a. m.—Our Creed.
9:45 a. m.—Hints to Housewives.
10:00 a. m.—Saturday's Dinner.
10:30 a. m.—Gifts for Beauty.
11:00 a. m.—Gospel Song service.
12:15 p. m.—National Farm News.
12:20 p. m.—Farm Chat. David Martin.
12:45 p. m.—Radio Revival.
2:00 p. m.—Afternoon Musicale.
2:30 p. m.—Art Stone, popular pianist.
3:00 p. m.—Violin Ensemble.
3:30 p. m.—Winkin, Blinkin and Nod.
4:00 p. m.—Triart Trio.
5:00 p. m.—Science and History.
5:15 p. m.—Studio Program.
5:45 p. m.—Congress of Today.
6:00 p. m.—News Flashes
6:15 p. m.—Classified Hour.
6:45 p. m.—Police Bulletin.
7:00 p m—Dinner Music.
7:17 p. m.—C. & P. Telephone Flash.
7:18 p. m.—Whither Away?
7:31 p. m.—Two-Eleven.
8:00 p. m.—Congressional Publicity Bureau—Front Line of Politics.
8:15 p. m.—Melvin Gower—Musical Novelties.
8:30 p. m.—International Sunday School Lesson.
9:00 p. m.—Pa Brown and His Brownies.
9:30 p. m.—Big Ed, Harmonica King.
9:45 p. m.—Gretta Ludwig, contralto.
10:00 p. m.—Studio Program.
10:15 p. m.—Lincoln Colonade.

CHAIN STATIONS.
(By the Associated Press).
Programs in Eastern Standard time P. M. unless otherwise indicated

454.3—WEAF New York—660 (NBC Chain)
6:00—Jameses.
6:15—Dinner Orchestra.
6:45—Uncle Abe and David.
7:00—Football Scores.
7:05—Van Steeden Orchestra.
7:30—Silver Flute.
8:00—Salon Singers.
8:30—Careless Love.
9:00—Damrosch Orchestra.
10:00—B. A. Rolfe Orcnestra.
11:00—Troubadour of the Moon.
11:15—Heidt Orchestra.
12:00—Rudy Vallee Dance Hour.

348.6—WABC New York—860 (CBS Chain.)
6:45—Smiling Billy Mason.
7:00—Football Scores.
7:05—The Mountaineers.
7:15—Romance of American Industry.
7:30—Surprise Party
8:00—Employment Talk: Dixie Echoes.
8:30—Dancing Yesterdays.
8:45—The Silversmiths.
9:00—Indian Legend.
9:30—National Forum.
10:00—Simmons' Show Boat.
11:00—Jack Denny Orchestra.
11:30—Guy Lombardo Orchestra.

394.5—WJZ New York—760 (NBC Chain.)
6:15—Ballew Orchestra.
6:40—Football Scores.
6:45—Topics in Brief.
7:00—Amos 'n' Andy.
7:15—Jesters.
7:30—Mellow Cello.
7:45—Pickard Family.
8:00—Circus Stories.
8:15—Rin Tin Tin Stories.
8:30—Brush Man.
9:00—Edwin Seder, organ.
9:30—Old-Time Minstrels.
10:00—Chicago Civic Opera.
11:00—Slumber Hour.

272.6—WFG Atlantic City—1,110.
8:45—Studio Program.
9:00—Dance Orchestra.
11:00—Dance Orchestra.

282.8—WBAL Baltimore—1,060.
7:30—WBAL Ensemble.
9:00—The Melodeon.

422.3—WOR Newark—710.
6:30—Sports Period.
6:45—Aviation.
7:00—Collegians.
7:30—Ensemble.
8:00—Romancers.
8:15—Banjo and Piano.
8:30—Orchestra.
9:00—Readings.
9:15—Entertainment.
9:30—One-Man Show.
9:45—Orchestra.
10:15—Organ Recital.
10:45—Globe Trotter
11:00—Orchestra: Moonbeams.

428.3—WLW Cincinnati—700.
6:00—Fortunes.
6:15—Air Theater.
7:30—Knights: Scores.
9:00—Readings.
11:00—Variety (2 hours).

270—WRVA Richmond—1,110.
6:00—Dinner Trio.
7:30—Fiddlers.
7:45—Troubadours.
8:15—Recital.
8:30—Vagabonds.
11:00—Fiddlers.

Football, Talk and Music

11 a. m.—(WMAL) New York Philharmonic Symphony Society.
1:45 p. m.—(WRC, WMAL) Penn-Navy football game.
4:45 p. m.—(WMAL, WEAF) Notre Dame-University of Southern California football game.
6:15 p. m.—(WRC) Concert Ensemble, Rudolf Schramm, Washington Gas Light Co.
7:30 p. m.—(WRC) Address by the Secretary of the Navy.
8 p. m.—(WRC) Wilkins Coffee Orchestra.
10 p. m.—(WJZ, WLW) Chicago Civic Opera, "Il Trovatore."
12:01 a. m.—(WMAL) Dedication new WBBM, Chicago, studios.

Dare INTERPRETS the MODE

Lovely Ladies come in lovely parcels—and give their gifts in them, too, (says Dah-ray).

New York, Dec. 5.

THE saying that a gift is as acceptable as the way it is wrapped might be the newest "old saw" of the century, and if anybody wants to incorporate it into the thesaurus, all they have to do is give me credit for it—that's the kind of a modest lady I am; and you'd be mean yourself if you were lying in bed with an electric pad at your feet, a couple of flannel bath towels on your chest, and the aroma of u-ska-lystup in the air, trying to write lah-de-dah fashun notes, let alone sketching them.

But I feel better when I see the Lovely Lady illustrated today who hasn't got any flannel bath towels on her chest, nor anything much else either. She is making "acceptables" out of what would, in other hands, be mere gifts! Which, of course, accounts for her happy smile and the happy smiles of the lucky ones who receive the beautifully wrapped parcels scattered hither and yon across these many continents by her charming hands.

One displays as good taste in the way a gift is wrapped as one displays in its selection. And a clever woman fails not to appreciate the importance of this outer wrapping, leaving it to her less clever and less artistic sisters to offer gifts in any kind of a wrapping.

* * * *

Takes imagination, too, as well as taste, to wrap gifts artistically. And much leisure of planning—none of your last minute stuff. So the Dare Department of The Washington Post has designed and planned ways and ways of wrapping Christmas Gifts, and ways to make decorative Christmas boxes to hold these gifts in—all of which are for you if you send a stamped, self-addressed envelope to Dare asking for the leaflet. Send it today, and have time in which to select your materials for making of Christmas boxes and wrapping of Christmas gifts!

* * * *

She Fell to Pieces.

And then that dry skin, all over! Ye gods, it was messy, but how effective, the stringent measures she had to take to correct this condition. Yeah, she had to buy flannel pajamas, flannelette, really. And rub olive oil all over her body, not enough to slither around in, but enough for the skin to absorb. Then on go the pajamas, and to bed—this to continue at the rate of three times a week for a few weeks, with speedy results which actually resulted, as she says.

* * * *

Christmas Gift Suggestion.

Handkerchiefs, who ever has enough! I, for one, never have, and there are three sandlewood boxes full of them right this minute—yet there ever and anon comes a moment when, in spite of my most careful planning, the one certain color or kind I need to complete an ensemble just is missing.

Make hankies for Christmas gifts! And if one is too small a gift, then a dozen in a sandlewood or lacquer box certainly would not be. Make 'em of chiffon or georgette, or indestructible chiffon voile, which is my favorite. Have some eighteen inches square, and with rolled hems. Others with inch deep hand-hemmed hems, and perhaps a monogram. Still others with a tiny four-inch square of heavy satin, edged in four-inch deep lace for evening, you know. Use your imagination, and you can evolve a stunningly individual and delightful handkerchief box full of handkerchiefs, for a most welcome gift.

* * * *

A few leaflets left telling you how to make delightful things from crystal beads, for your home and for gifts. If you send that envelope right away!

* * * *

And tomorrow, again, you will want to read the weekly Dare fashion letter. Do look for it—in the big Sunday Post.

Au Revoir!

(Copyright, 1930.)

Wives of Tomorrow

FRANCES M'DONALD

An Old-Fashioned Mother.

PARENTS today face strange situations. Most of them somehow manage to at least make a bluff at understanding what it is all about. But here and there a few simply throw up their hands at what they see and just rave. One can understand and almost feel sorry for them. Nevertheless it is their job to understand and so they should at least give their children the benefit of any doubt that may lurk in their minds as to either motive or intent. The boy who writes his opinion of parents is mostly justified in his indictment of them. He should, however, return home and forget an incident that should be catalogued with last year's snow and his last spanking. His mother was stupid. She is sorry. That should end the whole matter.

Dear Frances McDonald:

Three weeks ago I left my home for good and sufficient reasons. They now want me back for "Christmas." I am satisfied where I am, have a job, and feel as a man should. I will tell you what happened. I was at college and came home for a game. My folks were away. After the game I asked my girl to come home with me for dinner. We thought it a lark, bought eats and went to the house and fixed dinner. I had to go back on a very early morning train. We thought it would be fun to sit up and go to the train together. In fact, she was to get on and ride to one station with me. We danced to the radio as long as we could get any music, and then we sat making plans for the future.

Well, about 2:30 we heard the car and voices, and in walked the family. My sister does not like the girl. No reason. Just does not. She said "How do you do?" in a nasty tone and went upstairs. Dad was out with the car. I introduced mother to the girl and mother flew into a temper, insulted the girl and told her to get her things and leave at once. I started to accompany her, naturally, at such an hour and mother called to dad to stop me, calling the girl "brazen" and me a sneak. Dad came in and said I was to take the girl "wherever she came from" and return at once, as he had a few things to say to me. I went, and did not come back. I got a job and am perfectly satisfied as I am. If getting an education lays you open to be insulted because you are dependent, then I prefer to let the education go.

The girl was hysterical all the way home. She was shaking so she could not walk from the car to the house. She has refused to answer my letters, although she admitted she did not blame me for the dumb parents God gave me. Now, I am not in love with the girl. But for all they knew I might have been. It made no difference to them. What right had they to insult us with their suspicions? We were out for a lark and saw only the fun we would have telling the gang afterward of what we did. But my own father and mother have to see the very worst and insult a 17-year-old girl and shame her half to death. What right have they to ask me to "overlook" such an act?

FREE-WHITE-AND-20.

Go home and forget it. Life lasts quite awhile. The things we do in anger are seldom for our good. Go on home, Lamb, like a good boy, and let it all be forgotten.

WORK ON BRIDGE

(This article is intended for the Auction and Contract Bridge beginner).

The following hand was given last Saturday with the statement that plained today: the proper play for it would be ex-

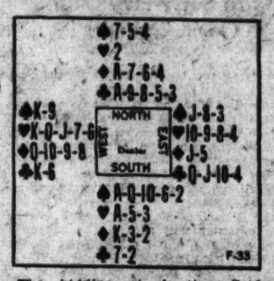

The bidding at Auction Bridge would be: South one Spade, West two Hearts, North two Spades, East pass, South pass, West three Hearts, and North three Spades which would be the contract.

At Contract Bridge South would bid one Spade, West two Hearts, North two Spades, East pass, and South four Spades, which would end the contracting.

In the play West would lead the King of Hearts and South would see the importance of ruffing Hearts twice in the dummy before exhausting the trumps. He therefore would win the first trick with the Ace of Hearts and immediately lead another Heart for dummy to ruff. Trick 3, dummy would lead a Diamond which South would win with the King; and trick 4 South would lead a third Heart, giving dummy a second ruff. Dummy having obtained all the Heart ruffs possible, a trump would be led from that hand to trick 5; and when East played small, the Declarer would play the Ten. Played in that way South would lose one Spade, one Diamond and one Club, and would make his game.

When leading with only small cards in the suit toward a hand containing Ace-Queen-Ten, it is wise to take the double finesse unless the total holding in the two hands is nine cards. With nine, the possibility that the right-hand adversary has King-x and the left-hand adversary Jack-x makes it a good rule to play the Queen rather than the Ten.

This hand represents a type with which a Declarer should obtain all the ruffs necessary in dummy before leading trumps.

(Copyright, 1930.)

GOOD NEWS, BRIDGERS.

We are pleased to announce we can now renew the offer of Milton C. Work's great Contract and Auction booklet entitled the "PLAYING PROBLEMS." Bridgers who received copies from previous offers are most enthusiastic over it.

"PLAYING PROBLEMS" presents eighteen hands, the complete auction and contract bidding for each hand with reasons for each bid, the answers to every question and the reason for each answer in complete detail.

"PLAYING PROBLEMS," which will be of much greater value to the auction and contract player than many high-priced textbooks, is not for sale. It has been prepared exclusively for readers of The Washington Post by special arrangement with Mr. Work. One copy will be mailed to you upon request if you send self-addressed, stamped return envelope, together with six cents in stamps to defray part of the cost of printing and handling this 48-page booklet. Requests not complying with these conditions will be ignored. Address Milton C. Work, care The Washington Post.

Indoor and Outdoor Gardens

By JANE LESLIE KIFT

ANSWERS TO INQUIRIES.

WE have a maple tree whose leaves suddenly began to dry up and turn brown. Have you any suggestions for spraying? I have dug a trench which for ten days I have kept filled with water.

P. A. M.

Better spray the tree with lime-sulphur.

Please tell me what to do to prevent my asters from being eaten with ants next year, also root aphids. Then even though I used Bordeaux mixture several times my phlox died from a continual attack of mildew. I don't want the same thing to happen next year. K. S.

Better plant your asters in another location next year. Aphids are fostered by several species of ants, which place the plant-lice upon stems of desirable plants and care for the eggs during the winter, later transferring the young lice to the roots along which they have made burrows. Fresh tobacco dust mixed with equal parts of air-slacked lime should be thoroughly worked in about the roots of infested plants or, if larger areas are concerned, the surface should be treated with a heavy coating of this mixture, which should be thoroughly worked in, spading over the entire area. This should be done in advance of planting, allowing time for the rain to carry these materials down to the lower strata of soil. The soil of an aster bed should be spaded over in the fall so that it will be exposed to the weather. Phloxes that are crowded are always prone to attacks of mildew. Therefore your plants may require to be transplanted in the spring. At this time it will be well to spray the roots of your plants with Bordeaux mixture and repeat the spraying before growth starts in the spring.

I am inclosing two leaves from plants of which I would like to know both the names and care. Does the plant from which the smaller leaf was taken develop seed? PETER V. W.

The large leaf was from a species of begonia. Keep this plant in an eastern or southern window and water it sufficiently to keep the soil moist, but never wet. Keep the surface soil in the pot quite moist and see that it has plenty of fresh air at all times. This variety of begonia does not require much heat. The impatience sultani (sultan's balsam) requires a warm, sunny, well-ventilated location and water every day. It requires a rich soil and should be sprayed once a week with cold soapy water to prevent attacks from the mealy bug, which is its potential enemy. The impatience bears a small pink flower and therefore produces seed.

Please tell me why the leaves of my palms turn brown on the top, also the name of the plant of which I am inclosing a leaf. MRS. C. L. M.

The ends of the leaves of a palm may turn brown because the roots have become dry for even a few hours. It may also be due to lack of fresh air or sun or from the effects of gas. Again, a plant that is suffering from want of root room invariably turns brown on the tips of the leaves. The leaf you inclosed resembled the leaf of a fuschia.

Please tell me the name of the plant of which I am inclosing a leaf, also the reason why these plants always die for me. They turn brown and rot off quite close to the roots. I give it a pint of water every other day. Is this enough? MRS. J. S.

Your plant is a pandanus. A pandanus always decays when water collects about the crown of the plant. If your plant is in a 6-inch pot you are giving it too much water. Try giving it half the amount. Do not pour the water over the center of the plant, but rather pour it over the soil in the pot. Wash the leaves with cold, soapy water about twice each month. Keep the plant in the sun, but see that it has plenty of fresh air.

(Copyright, 1930.)

? 3 D 3 D A Y 3 Y 3
USED CAR SALE
THE TREW MOTOR CO.
1509-11 14th St. N.W.

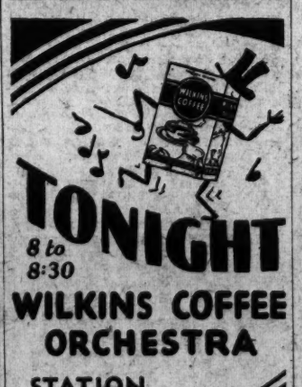

OUR DAILY FOOD
NOTRE DAME FOOTBALL DIET
Hear what Knute Rockne has told Colonel Goodbody about Football Food today in A&P program, WRC, at 9:45 A. M.

The Romantic Era Begins at Dusk

Then the brisk young sportswomen of the daylight hours assume a guise of mysterious romance. The Secret? Why, it is the trailing evening dresses of spangled tulle and lace that they found in the Salon Gown Shop of Jelleff's. Most romantic is this pink tulle and lace, glittering with gold sequins, and edged with metallic thread. $49.50.

Misses' Gown Salon—Second Floor.

We Park Your Car While You Shop With Us.

The New JELLEFF'S

Give a Modern Watch
BULOVA

Here Are Two Super Values
Specially Cased for Us
14 Karat Gold Filled
Accurate Bulova 15 Jewel Movement
$29.75

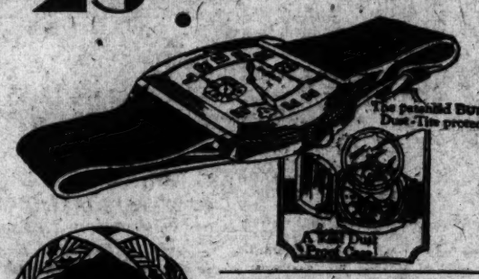

Diamond Watches
$50 to $500
57 Years of Reliability
CHARGE YOUR CHRISTMAS PURCHASES
Goldsmith & Co.
1225 F Street, N.W.
NEAR THIRTEENTH STREET

White Lace Gown Favored By Deb.
(Associated Press.)

White chantilly lace studded with silver formed the debutante dress for Miss Devereaux Green, daughter of Mr. and Mrs. Devereaux Green. Her bouquet was of white gardenias tied with a silver ribbon.

Dining Rooms Break Even.
(Associated Press.)

Dining rooms of women's club houses are at least breaking even, reports made in the yearbook of Women's Club Houses indicate. Very few show a loss, the yearbook says.

Fashion Has Answers To Christmas Gift Questions

Is the annual struggle with the Christmas list getting you? . . . Is the problem of what to give Aunt M. or Sister B. destroying your sleep at night? . . . Let us recommend a thorough perusal of the Christmas gift fashion page in

The Washington Post
for Sunday, December 7

By Lucy Park
THE FASHION COORDINATOR

SHOW GIRL — *Blue Blood Will Tell!* — *By J. P. McEvoy and J. H. Striebel*

HEALTH HINTS
FICTION
RECIPES

FEATURES OF INTEREST TO WOMEN READERS

SOCIETY
PATTERNS
CHILDREN

Jean's Santa Claus

By JULIE ANNE MOORE

SYNOPSIS OF PRECEDING CHAPTERS.

Jean Melba, a small town girl with big city ideas from Kelsey, Conn., a stenographer, when her office burns, she finds herself jobless. She craves adventure and repairs her the sad things of life. A little girl at heart, she wishes Santa Claus would come to see her this Christmas.

Phillip Baldwin, her small town Romeo, hears the wish and promises to appear Christmas day with a marriage license. Rather than take the line of least resistance by marrying Phil, Jean decides to tackle New York and find a job there. Jean plans to live with

Mollie Wilder, a sophisticated friend, who has given Jean glowing reports of gay life in Gotham. Arriving in the city Jean learns that Mollie has married and left New York. Desperation is added to consternation by the fact that she only has 25 cents in her pocket but the situation is saved by

Sandy Clause, a handsome, polished and enigmatical young man, who protects her from a stranger's advances, has dinner with her, and since he has lost her traveling bag, arranges for Jean to spend the night at the apartment of his friend

Marcia White, a mysterious adventuress, whose quasi-hospitality does not blind Jean to the fact that Marcia's apartment is no haven of safety as compared to Kelsey, Conn. Sandy leaves the apartment, but Jean's uneasiness is indorsed by the sudden appearance of two sinister men,

Slim Diggers and

Fargeson, the latter of whom is observed by Jean to violently embrace Marcia. Instinctively frightened by fears she feels rather than can define, Jean rushes from the apartment. On her way out she sees Sandy Clause returning, but he does not see her. After spending the rest of the night in the park Jean answers an ad specially placed in the papers by Clause and learns that Fargeson, alias Sampson, was murdered the night before in Marcia's apartment. Clause denies that he returned and says Jean could not have seen him, as she tells him she did.

She accepts the job he offers with the Institute of Practical Philanthropy, an organization ready to spend millions to inculcate maternal yearnings in the hearts of little girls by giving them dolls—not to be known as dolls, however, but as miniature babies. That afternoon while shopping Jean finds Mollie, who explains that the wedding ceremony did not stick, and invites Jean to live with her. Jean accepts, and returns to the office to learn that Marcia White, under police grilling, has threatened to implicate Jean in the murder.

Within a short time it becomes evident to Jean that not only is Sandy Clause more than casually interested in her, but also Lionel Gilman, his assistant, who invites her to dinner. She accepts and comes to like Lionel more.

When the newspapers apply pressure to the police for not having progressed with the Sampson murder case, Jean fears Marcia will be arrested and will definitely implicate her. A private detective sent by Marcia to quiz Jean is thrown from the office by Sandy.

Lionel becomes more attentive. Sandy leaves for Boston and Jean gets a letter from Phil.

Jean receives a touching plea for a doll from the guardian of a little girl named Ellen, and Lionel is due to call that night.

Lionel and Phil accidentally meet and through jealousy, create such a scene that Jean realizes she could never possibly love either of them.

Sandy returns from Boston, and accidentally meets Jean on Fifth avenue staring at an ermine wrap in a show window. That night Jean returns home to find Mollie mysteriously distressed.

NOW GO ON WITH THE STORY.

CHAPTER XVIII.

Although Mollie refused to be more definite, Jean surmised what might be the trouble. But the most obvious and rational solution of her trouble Mollie persistently rejected. She would not, she told Jean, with an air of finality, make any effort to find her husband. Him she held responsible for what she saw as her present tragic situation, and • • • "I hate him! I hate him!" she cried out passionately as Jean attempted to reason with her.

"But Mollie," Jean pleaded, "don't you understand that you can't go on • • • alone? We simply must find him."

"Do you want me to live with a man I despise?" Mollie demanded.

"Of course not. But you don't despise him, Mollie. One of you made a mistake the day you separated. From the little you've told me, I think you've felt all along that the fault was largely your own. It's a matter of pride, Mollie. I'm almost sure of that—and it's time now to put pride aside."

She did not need to have Mollie tell her that it was the threatened loss of freedom and the economic difficulties presented that hurt most.

"No matter how you think you feel toward him, you can't shut your eyes to his obligation."

Mollie looked at her quickly. "Obligation? You don't mean • • • but you're right! It is his obligation!"

"No, not his alone, Mollie. You've got to be fair. But it's your duty to find him and tell him. Your duty to yourself and to • • •"

Mollie shuddered and a nervous hand flew up in protest. "I know. • • • Don't talk any more about it. Not now, Jean."

"All right. But remember this: The time for pride and vanity has passed. I'm not nosing into your affairs, Mollie, but I don't mean to stand by with my hands folded while you worry your heart out. Either you find your husband and reach some sort of understanding with him or • • • I will."

Mollie's sad little smile was one of mingled gratitude and apprehension. "You're a peach, Jean." The smile disappeared. Her brows hovered over hard little eyes. "But you leave him to me. I'll find him. I'll find him and I'll tell him plenty."

December 6th.

Fifteen working days to Christmas. • • • What a world of drama could be put into this diary if I could only be frank with myself. • • • But there are some things that can not be put into writing. • • • I can think about them, but when I put them in black and white they frighten me. • • • Last night I came home riding on a cloud, gloriously happy. • • • For the time I had forgotten all my troubles. • • • It was just as if they'd never been. • • • And then I came up to the room and found Mollie crying. • • • She's in desperate trouble and there seems to be nothing I can do to help. • • • No wonder she's been so worried. • • • If it were me, I • • • I don't know what I would do. • • • I don't think I could stand it. • • • Not, at least, if I were in Mollie's situation. • • • As a matter of fact, there's only one thing to be done, and she's promised me she'll do it. • • • But even if she tries she may fail. • • • Sandy came back yesterday. • • • Found me gawking at the most magnificent ermine wrap that was ever made in a Fifth avenue shop. I'll never forget that moment when I turned around and found him there behind me. • • • He's wonderful! • • • The man he calls the "daddy" of the Miniature Baby Plan came back from Boston with him. • • • I'm dying to see what he looks like. • • • But suppose he doesn't like the way I've handled his precious plan? • • • But I can't worry about that now. • • • There's enough to turn me gray-headed without it. • • • I think there ought to be a law against letting a poor girl see an ermine wrap like that one. • • • Could I step out with a drape like that decorating me? Could I?

• • • • •

Sandy was waiting for her when Jean arrived at the office. He held out a hand to her and led the way into his office.

"Make yourself comfortable," he suggested, seating himself on his desk. "This conference is likely to go on far into the night if we don't have any interruptions."

She spurned the chair he indicated and pulled herself up on the desk beside him. "This is more comfortable," she explained, smiling. "Is this to be a business or semibusiness session?"

"The business session is over. Lionel has given me a complete report on your activities since I've been away."

Her face reddened, wondering if Lionel's report had been confined to business.

"He tells me," Sandy remused, "that your clerical force moved out to the factory this morning. You know, Jean, you're a born executive. I hate to think what might have happened to the Miniature Baby Plan if you hadn't come along."

"So it's to be a mush session. Is that it? Now be serious. Not too serious, but • • • tell me what you've been doing in Boston."

"But I am serious," Sandy insisted, "and I won't be diverted so easily. You've been doing a splendid job, and you must know it. When we first started • • • that morning you came in and took hold • • • I'd have wagered good money we couldn't have managed delivery of more than half those dolls by Christmas. Lionel tells me you're going to get them all out with a day or two to spare."

"Lionel doesn't know," Jean told him soberly. "We don't know until the last minute. But I'll admit the prospects look good. • • • But you dodged my question as to how you've been occupying your time while you were away • • •"

Sandy laughed easily. "You wouldn't believe me if I told you. Golf, riding, motoring swimming • • •"

"Swimming? In December • • •?"

"Indoors, of course," he smiled. "As a guest of our Miniature Baby Plan daddy I've had access to all his luxuries, and there are several. The swimming pool is one of the minor conveniences. Would you like to live in a place like that, Jean?"

"Gee! I don't know. What's it like?"

"Well, it's hard to describe. The house is • • • enormous. Rooms galore. Drawing room, living room, music room, library, game room, breakfast room, dining room, and a kitchen as big as our general office back there. That's the first floor. Then upstairs • • • and they're beautiful circular stairs, Jean. Upstairs, at the east end, he has his personal library where he spends most of his time writing, and browsing over a stuffy collection of first editions. Then a flock of bedrooms, big airy rooms where you can stretch out as much as you please, with a bath to every room and • • •"

Jean's eye were wide with amazement. "Heavens!" she cried. "That sounds more like a hotel than a residence. Had you finished?"

"Almost. There was one other room • • • two rooms, in fact. I occupied them."

"You occupied two rooms?"

Sandy nodded, grinning. "There's just an open arch doorway between them," he explained. "One is the bedroom; the other is what he called the playroom. You see • • • they used to be occupied by his son, his only son. • • • I snooped into a closet in the playroom, Jean, and guess what I saw? • • • A lot of banged-up little toys. They've saved everything!"

"They • • •"

"Oh, he's not living there alone. His • • • the boy's mother is there, too, of course. But imagine, preserving all those broken toys. • • •"

"Poor things," Jean said, softly. "He • • • the boy • • • died?"

"Lord, no!" Sandy laughed. "He grew up and went off in search of his fortune. • • • But, you've no idea how they want him back, Jean. I think they'd willingly exchange all they have for a little four-room cottage, if they could have him back in it. They made an awful fuss over me. I thought I'd never get away."

Sandy pulled his feet up on the desk and wrapped his arms around his knees. Jean drummed her heels against the desk lightly. For a space they sat thus, averting each other's eyes, thinking.

But suddenly Jean was on her feet. "Sandy! I'd almost forgotten. For days I've been threatening to go to see Ellen and I took an oath I'd go today. You couldn't afford the time to. • • •"

Sandy was puzzled. "Who's Ellen?" he asked.

"Why • • • But, of course, you don't know. You see, I haven't told you a thing. And there's so much to tell. • • • Ellen's a little girl, the sweetest, most beautiful little thing you ever laid your eyes on. Her guardian wrote to make sure she'd get her miniature baby, and I went out to see her. She's adorable! But • • • do you know who her father was? • • • Fargeson!"

"Fargeson?" Sandy slid off the desk and stared at her, unbelieving. "Good Lord!"

Presently he walked across the room and took his hat and coat from the rack. "Get your things. I'll run you out. • • • Fargeson's child! • • • What a tragedy!"

But when their taxi turned into East Thirty-fourth street, Jean saw another taxi standing before the dingy house in which Ellen and Miss Wood lived. Jean suddenly caught Sandy's arm. "Tell the driver to stop here a moment," she whispered quickly. They were not more than 50 feet from the other machine and the women walking from the house toward it seemed strangely familiar.

"What's wrong?" Sandy asked curiously.

But Jean was staring intently, and as the woman, about to get into the taxi, turned and looked toward them Jean caught her breath sharply, and drew away from the door.

"Say!" said Sandy impatiently. "What's all the mystery?"

The other taxi was slipping off down the street.

"It's all right," Jean said presently. "Tell the driver to pull up where the other taxi was a moment ago. I • • • I was seeing things, I suppose."

But she knew quite well that she had not been seeing things • • • that the woman she had seen come out of the house and get into the taxi was • • • Marcia White.

When they came to the top of the narrow stairs Sandy hesitated. "Hadn't I better wait here?"

But Jean took his hand and pulled him after her. "Miss Wood won't mind. She'll be flattered to have you."

Miss Wood answered her knock. "My dear," she said, surprised. She acknowledged Sandy's bow with a cordial smile, and suddenly lowered her voice almost to a whisper: "You barely missed meeting Ellen's mother. She has just gone."

Jean leaned havily against the door. "Was • • • was that her taxi that drove off a minute ago?" she managed to ask.

Miss Wood nodded slowly. "Yes," she said softly. "She came to tell Ellen good-by. She's going abroad, to live."

(Copyright, 1930.)

Whittier School Plans Approved.

Drawings of the proposed Whittier School, Sheridan street between Fourth and Fifth streets northwest, were approved yesterday by the District Commissioners. Bids will be asked within the next few weeks. The cost is expected to be about $100,000.

HOW IT BEGAN... By Russ Murphy

MONDAY—Axe to Grind; London Bridge Is Falling Down; "Feed the Kitty."

If you have other ideas as to HOW IT BEGAN, write to Russ Murphy, care of The Washington Post. If you want to see how some other particular custom or saying began, let Russ Murphy know and his answer will be illustrated in this series.

What Today Means to You

By MARY BLAKE

"SAGITTARIUS."

IF DECEMBER 6 is your birthday, the best hours for you on this date are from 11 a. m. to 1 p. m., from 3 p. m. to 4:30 p. m., and from 10 p. m. to 11:15 p. m. The danger periods are from 8 a. m. to 9:30 a. m. and from 6:30 p. m. to 8 p. m.

Astrological influences on this date will not be dissimilar to those of the preceding day. There will be a tendency to delay and to fritter away the time. It is not the hours you put in that count; it's what you put into the hours.

Children born on this December 6 will be their own worst enemies. They will be prone to indolence, vacillation, irresolution and indecision. They will be too open to the influence of others. They will easily become depressed and gloomy, or unduly pessimistic.

Although you are privileged, with other inhabitants of this plane, to attempt to be master of your fate, you, as an individual, do little to help yourself. You drift with the tide, whether it is carrying you in the desired direction or not. The road of least resistance which you are following would be a boresome and unadventuresome route to many, but you enjoy its level monotony—rugged by-paths do not awaken your imagination or lure you to them. You do not always find dependable people on whom to lean, but you are not often left in the ditch.

You are somewhat lacking in candor through the fear of exposing the truth. Your life is overshadowed by fears, many of which are false, and most of which could be conquered. You always avoid open rupture or conflict, and you brood over your troubles instead of exposing them to the purification of daylight, honestly trying to surmount them.

You have a decided sense of motion or rhythm which you will express physically either in dancing or athletics, or mentally in music. It would help to take you out of yourself if you mixed more with society. Give all sides of your character a greater chance to express themselves.

Successful people born December 6:

Amos R. E. Pinchot, lawyer and politician.
Victor Blue, United States admiral.
Edward H. Sothern, actor
Joseph Conrad, author.
Sir Walter Scott, author.
George C. Vest, statesman.

(Copyright, 1930.)

HOW TO KEEP WELL

By DR. W. A. EVANS

To the limit of space questions pertaining to hygiene and prevention of disease will be answered in this column. Personal replies will be made to inquiries, under proper limitations, when return, stamped envelope is inclosed. Dr. Evans will not make diagnosis or prescribe for individual disease.

FOOT INFECTIONS.

IN all cases where the toenails are greatly thickened, yellowish, and opaque, a search for some form of fungus is in order. Nails do not thicken up markedly or assume various patterns and architectural arrangements except as the result of infections. This does not apply to simple shifts in position, such as ingrowing, which may result from pressure, narrow shoes, and such.

The infecting organism may be one of those that cause toescald, athlete's foot, or whatever name you wish to give it, or it may be something not capable of infecting the skin. Among the yeasts and molds there are many varieties and types. None are enemies of man in quite the same sense the diphtheria bacillus is, and many of them are entirely harmless. Those that are capable of producing disease are apt to be good neighbors with man under most circumstances.

Some of them can cause disease of the lungs, but not in any other organ. One can infect a few internal organs, but rarely does so, especially in the human. The number capable of infecting the skin is larger, but even that tissue is resistant to most of them. Those that can infect the skin are apt to be harmless except where the skin folds, where it keeps moist, or around the nails or the hair.

Those that get into the hair are likely to grow into the body of the hair shaft and those that infest the nails are able to penetrate the horny layers. They live there fairly comfortably, causing the nails to become unsightly but otherwise doing little harm. Some varieties living in the nail occasionally migrate to the skin between the toes and cause blisters or weeping eczema. This possibility means that in the treatment of athlete's foot some attention should be paid to the nails and the folds of the skin around them.

In the treatment of all cases of thickened, opaque, yellowish, clubbed nails the fact that some kind of a mold or yeast is the cause must determine what is to be done.

LIE AND GOSSIP HABIT.

R. writes: Are not lies and gossip a form of mental aberration?

REPLY.

Healy has a class of disorder which he calls pathologic lying. He says this is a social disorder and not primarily a mental one, though it does influence the quality of the mind. A tendency to malicious gossip probably belongs in the same class or one nearly related.

(Copyright, 1930.)

Uncle Sam's Home Hints

KIDNEY STEW.
(Bureau of Animal Industry.)

One beef kidney.
One cup diced potatoes.
One tablespoon flour.
One tablespoon chopped parsley.
Few drops of tabasco.
One tablespoon thinly sliced onion.
Three-quarters teaspoon salt.
One tablespoon butter.
One egg yolk.

Wash the kidney well. Remove the skin and most of the fat. Cover with cold water and heat slowly to the boiling point, discard the water and repeat the process until there is no strong odor or scum on the water. Then add more water and simmer the kidney until tender. Cut the kidney into small pieces. Cook the diced potatoes and onions and add to the cut kidney. Thicken the liquid with the blended flour and butter, and cook for a few minutes longer. Take the stew from the stove and stir in the beaten egg yolk, the parsley and tabasco. The heat of the stew will cook the egg sufficiently.

Hollywood Screen Life

By HUBBARD KEAVY.

Hollywood—Fred Bowditch, of Minneapolis, was a film salesman, but such a handsome film salesman that everywhere he went he was told he should be acting in pictures, not selling them. Modestly, Fred disagreed.

Finally he got so tired of hearing he should be an actor that he came to Hollywood to prove one of two things: That he was right or that his friends were.

Fortunately when Fred arrived the principal character for a series of two-reel comedies was still being sought and he entered the competition. Two days later a contract designated him as an actor.

Then he changed his name to Kane Richmond and started to work. The pictures, called "The Leather Pushers," because they're all about fighters, have been completed and it can be truly said that Fred fought his way to the finish.

With rehearsals and "takes," he probably boxed 200 or 300 rounds, facing some pretty good pugilists.

AL JOLSON

Of course he had to win all the fights, and if he didn't take them seriously his opponents did. His nose was broken twice, a hand and an ankle once.

Still he's enthusiastic, and no wonder. The same series of pictures, made silently a few years ago, boosted Reginald Denny to stardom.

Beforehand.

New Year's resolutions might just as well be taken care of now, along with Christmas shopping, so it is suggested that:

Marlene Dietrich will not try to imitate Greta Garbo.

John Barrymore will not play Hamlet in a dress suit.

Al Jolson will not sing another mammy song.

Lowell Sherman will not steal any more close-ups.

Clara Bow will not write any checks, and let the chips fall where they may.

Prepaid.

Lorna Moon, the authoress, was penniless but not friendless. She had written "Dark Star" and friends in Hollywood were virtually certain a studio would purchase it.

So they schemed to deceive her into believing she was self-supporting, and the money for the scenario was actually paid her before she had sold the book. She died without knowing that.

Fifth Avenue Fashions

A black canton crepe that will grace any afternoon occasion. It is so distinctly individual with its new tunic drape that is typically Russian.

The neckline is exceedingly youthful.

Its lines are so utterly chic that it doesn't need any trimming.

It's very simple to make it! It has only a few major parts, which means only a few seams to be joined.

Style No. 282 may be had in sizes 16, 18, 20 years, 36, 38, 40 and 42 inches bust. The medium size requires 4¼ yards of 39-inch material.

Transparent velvet, crepe marocain and eyelet embroidered canton crepe are charming suggestions.

Price of pattern, 15 cents. Address Fashion Department, Washington Post, 406 World Building, New York City.

282

Inclosed is 15 cents. Please send to

Write name clearly.

Street and Number.

City. State.

Pattern No. Size.

London Social Worker Will Be Honored Here

Miss Muriel Lester, founder of Kingsley Hall, London, one of the world's most famous settlement houses, will be the guest of local social workers tonight at a dinner and reception given in her honor at Friendship House, 324 Virginia avenue southeast.

Miss Lester will address the Young People's Forum tomorrow night at Friendship House on "An Adventure in Fellowship." Kingsley Hall, which numbers among its supporters such notables as H. G. Wells, John Galsworthy and Miss Isibel MacDonald, was given by Miss Lester's father in memory of a brother who died in 1914.

Guiding Your Child

A COMMON PRANK.
By MRS. AGNES LYNE.

Nearly all children at one time or another electrify their parents by appearing at some highly inappropriate moment completely divested of clothing.

Psychiatrists have interesting explanations for this behavior, the knowledge of which is, however, not essential for dealing with it sanely and effectively.

The expressions of shocked surprise, anger, consternation and embarrassment which are apt to be forthcoming if persons other than those of the immediate family are present, all serve merely to accent the occasion in the child's mind, and to lend it strong overtones of emotion which are likely to have undesirable results.

A naturally happy-go-lucky child or one who more than anything else desires attention will remember the event.

The sensitive child who is quickly moved to feelings of guilt and humiliation over wrongdoing is apt to carry from the incident acute feelings of shame and disgrace.

The proper way of dealing with this sort of behavior is to make as little of it as possible.

When, for instance, the child has walked nude into the living room when the family had supposed him to be safely in bed, his mother may quietly take him by the hand and lead him back to bed, commenting merely on the impropriety of his getting up when he should be asleep.

To be quite calm, matter of fact and, if possible, to draw the child's attention to some other inappropriate phase of his behavior is to make reasonably sure that the occurrence will not be repeated often.

YOUR NAME WHAT DOES IT MEAN?

By HARRY A. DEFERRARI, Ph. D.

THE family name "Wheeler" (also spelled "Wheeller") is of English origin, being the modern form of the old English "Hweolere," which means "he who makes wheels." Its Latinized form, "Rotarius," is frequently found in early lists of names. A certain Hugh le Welere is mentioned in the Hundred Rolls.

The personal and family name "Jerome" has come into English through the French, but it is ultimately of Greek origin, and means "sacred or holy name." Common variations of "Jerome" as a family name are "Jerram," "Jerrems" and "Jarrom." It does not seem to be found in early English records. A London church register records the marriage of John Watson and Elizabeth Jerome in the year 1614.

The family name "Wild" (also spelled "Wilde") has come down to us from two English sources. In most cases it is derived from the old English "weald," meaning "the forest," and it indicates an original place of residence. In a few cases it was first given as a nickname to ungoverned persons or to persons with fierce dispositions. This name has always been especially common in Yorkshire. A certain Emma la Wilde is mentioned in the Hundred Rolls, and a William le Wild is mentioned in an English document of the year 1313.

The family name "Wilder" is of English origin. In many cases it is derived from the Anglo-Saxon personal name "Wealdhere," which means "mighty army." Sometimes it stands for the older forms, "Wilderne" and "Wildern," and means "he who lives in the wilderness." A certain John atte Wilderne is mentioned in a fourteenth century English document.

Watch this column every day. Your name will appear here.

(Copyright, 1930.)

Helping the Homemaker

By LOUISE BENNETT WEAVER.

A Sunday in December.

Breakfast.

Stewed Apricots, Chilled
Poached Eggs on Toast
Broiled Bacon Coffee

Dinner.

Roast Chicken and Giblet Dressing
Mashed Potatoes Buttered Carrots
Spiced Pears
Bread Butter
Apple Salad
Lemon Ice Box Cake Coffee

Supper.

Chicken Sandwiches Pickles
Fruit Cookies Sliced Oranges
Tea

Giblet Dressing.

4 cups bread crumbs.
Giblets, cooked and chopped.
1-3 cup giblet stock.
¼ teaspoon salt.
1 tablespoon chopped parsley.
1 tablespoon chopped celery.
3 tablespoons butter, melted.

Lightly mix ingredients and stuff the fowl.

Apple Salad.

3 cups sliced apples.
3 tablespoons lemon juice.
¼ teaspoon salt.
1½ cups diced celery.
½ cup nut meats.
½ cup salad dressing.
3 tablespoons cream.

Mix the cream and dressing. Add to rest of ingredients and serve on lettuce. Chill all the ingredients before combining.

Lemon Ice Box Cake.

2-3 cup sugar.
4 tablespoons flour.
1 cup water.
3 egg yolks.
4 tablespoons lemon juice.
2 tablespoons grated lemon rind.
¼ teaspoon salt.
1 tablespoon butter.
3 egg whites, beaten.
1 cup whipped cream.
18 lady fingers.

Blend the sugar and flour. Add the water, egg yolks, lemon juice and rind. Cook until very thick and creamy. (Cook in a double boiler and stir frequently). Add the salt and butter. Cool. Fold in the egg whites and cream. Pour into mold which has been lined with lady fingers. Arrange lady fingers on the top and chill 24 hours. Unmold carefully and serve cut in slices.

Chicken Sandwich Filling.

½ cup diced, cooked chicken.
1 hard cooked egg, diced.
1-3 cup finely chopped celery.
¼ teaspoon salt.
¼ teaspoon paprika.
3 tablespoons mayonnaise.

Mix ingredients and spread on buttered slices of white bread. Add bits of lettuce and arrange sandwich fashion.

War Between 1943 and 1946?

SHE SAYS SO

The Foremost Astrologer in the World . . .

EVANGELINE ADAMS

Has a Message for You . . .

She Has Had J. P. Morgan, Sr.; Mary Garden and Three New York Stock Exchange Presidents as Horoscope Clients. She Has Never Known Any Prediction Based on Accurate Astrological Data to Go Wholly Wrong.

Starting Sunday, December 7, She Will Tell The Washington Post Readers What the Stars Hold for Them. Be Sure to Follow—

"YOUR STARS AND HOW TO KNOW THEM"

By Evangeline Adams

in

The Washington Post

TONIGHT!

Enjoy the Best Dollar Dinner

IN WASHINGTON

EVERYTHING FRESH No Left-overs Used

Note: If you ever ate a better *Dollar Dinner*, you need not pay the check!

DOLLAR DINNER

Saturday, December 6, 1930

Served from 5 to 8:30 o'clock

Pineapple and Orange Cup

Conserves and Relishes

Vegetable Soup Chicken Consomme

Smothered Chicken
Beef a la Mode with Italienne Spaghetti
Fried Filet of Sole with Parsley Butter Sauce
Broiled Lamb Chop
Vegetable Dinner

Creamed Cauliflower Buttered Carrots
Mashed Potatoes or Parsley Potatoes

Heart of Lettuce with French Dressing

Graham Muffins Hot Biscuits

Butterscotch Cream Pie Apple Pie a la Mode
Jelly Roll with Spice Sauce
Fresh Cocoanut Layer Cake
Strawberry Sundae with Whipped Cream
Cream Cheese and Toasted Crackers
Assorted Ice Creams Raspberry Sherbet

Tea Coffee Milk
Mints Bon Bons

Served from 5 to 8:30 o'clock

HAPPINESS RESTAURANT

1107 F STREET N. W.

THE WASHINGTON POST SATURDAY FOOD PAGE

POST OFFERS PRIZES FOR PLEASING DISH

Exceptional Flavor, High Food Value, Easy to Digest, Chief Factors.

RECIPE FINE PROBLEM

The theory is well accepted that lobster should not be mixed with ice cream, but there are many other combinations that might prove equally undesirable or, on the other hand, produce a dish of exceptionally delightful flavor, easy digestibility and high food value. Given a list of ingredients, with the specific quantity of each, from which three separate dishes could be prepared, it proves a fascinating problem to assign each material to the recipe in which it will produce most desirable results. This is the basis for a new and interesting food contest that is presented to readers of The Washington Post in this morning's edition and that serves the double purpose of introducing an enlarged section containing a great volume of valuable information relating to foods.

To stimulate interest in this contest and to assure a fair division of the $100 offered in cash prizes, the territory has been divided into five sections with individual prize lists for each. There will be five first prizes of $10 each, five second prizes of $5 each, five third prizes of $5 each and fifteen prizes (three in each division) of $1 each.

Who Are Eligible.

The contest will be open to women and girls, wives and mothers, with the sole exception of employes of The Washington Post and their families and of professional women who earn their living, in whole or in part, as teachers of domestic science or cookery or as dietitians.

To facilitate the selection of prize winners, awards will be influenced by neatness and originality in solution. For example, if two replies should be identical except that one had been sent in with obviously little attention to detail, the award would be given to the person whose reply was most attractive. Where all things were equal, duplicate prizes would be awarded.

The problem that appears elsewhere in this paper this morning is complete in itself. The full amount of prize money will be awarded for answers received not later than 6 p. m. on Thursday, December 11. On the following Saturday, December 13, and on Saturday, December 20, similar problems will be presented in The Post with duplicate prize lists. There will be no restriction to prevent contestants who participate in the first test from also entering, and possibly winning prizes, in the two contests to follow. Names of prize winners of today's problem will be announced on Saturday, December 13, and subsequent winners following a similar period.

Morning Is Best.

The Washington Post believes that under modern social conditions the housewife has more time to devote to her morning newspaper, and for this reason will welcome an increased volume of news pertaining to food, at an hour previous to that on which she will determine her day's menus. It also seems probable that her greatest demand will come on Saturday morning, when she is estimating her week-end demands. For that reason The Post has selected Saturday as the day when it can best serve its readers with food news.

It will be noticed that the majority of such material has been secured through the cooperation of Government departments, including the Department of Agriculture and the Department of Commerce. This plan has been followed because not only are these bureaus the source of most dependable, accurate, and unbiased information but also to acquaint the public with the vast activities of the Government exerted in maintaining standards of quality, protecting the consumer, and improving economic conditions.

Cheese Salads.

Peaches, pears or cherries combine well with cream or Neufchatel cheese. Fill the hollows of canned peaches or pears with cheese, plain, or mixed with nuts, dried fruits, or one of the chopped salad vegetables. Serve on lettuce with salad dressing.

Make a little mound of the cheese on the lettuce and put slices of peaches or pears around it. Large white canned cherries with the pits removed or stewed dried apricots may also be combined with the cheese.

SCENE IN UNCLE SAM'S TEST KITCHEN

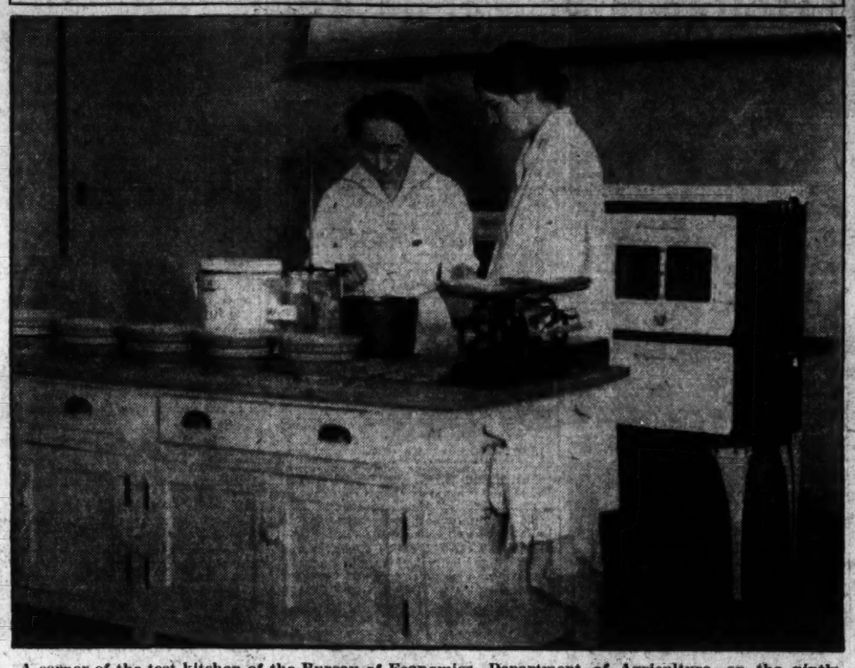

A corner of the test kitchen of the Bureau of Economics, Department of Agriculture, on the ninth floor of the Earle Building. Miss Harriette Rissler and Miss Rosemary Loughlin are conducting a test of the cooking properties of various kinds of potatoes.

"Small Potatoes" No Joke As Drought Slashes Crop

Wisconsin Reports Smallest Crop for State Since 1916, While Production for Entire Country Is Reported to Be 50,000,000 Bushels Off.

"Small potatoes" has been considered a derogatory expression for time immemorial, but small potatoes will be less of a joke than usual this winter, judging by crop reports from Wisconsin and other potato-raising States, assembled by Walter Ebling, crop statistician for the State of Wisconsin.

Less than 20,000,000 bushels is the estimate of crop production for Wisconsin and this is said to be the smallest potato crop for the State since 1916. Production for the United States as a whole has been set at around 240,000,000 bushels for this year as compared to the usual crop of 50,000,000 more than that.

However, the smallness of the crop is not represented in so many totals, but in the smallness of the individual "spuds," according to Mr. Ebling, especially, he says, in Wisconsin, Minnesota and Pennsylvania. Worse conditions, probably due to drought, prevail in Michigan, and also in Maine where late rains induced rotting in the fields before harvesting was completed.

"But what about Idaho potatoes?" a housewife might ask. The crop has been good but the total production is not sufficient to offset the reduction from other fields.

Dry Places Urged For Baking Powder

Moisture Causes Soda and Acids to Lose Leavening Power.

Even the most inexperienced cook is familiar with the fact that it is necessary to keep baking powders tightly covered and in a dry place. This is because moisture causes the soda and acid in the mixture to start reacting, thus liberating gases and causing the powder to lose some of its leavening power.

Sometimes it is preferred to use sour milk and soda instead of sweet milk and baking powder, as called for in the recipe, or vice versa. When properties are given in terms of sweet milk and baking powder, an equal quantity of sour milk may be substituted and enough soda used to approximately neutralize the acid—a scant half teaspoon for each cup of sour milk.

When sweet milk is used in place of sour, baking powder is substituted for all of the soda in the proportion of 4 teaspoons ofybgkqj chrdflumwf of four teaspoons of baking powder for one teaspoon of soda, if no other acid ingredients such as mblasses is used. If such an acid ingredient is used, as in gingerbread, some soda is required.

High Temperature For Tender Cuts

Needed Only Short Time While Brown Coating Is Forming.

With a knowledge of how to cook the different cuts of beef almost any portion of the animal can be made a delicious and appetizing dish and the choice based upon the possibilities of the family budget.

For tender cuts the best method of cooking is to sear the meat at a high temperature for a short time until a brown coating is formed, then to reduce the temperature and finish the cooking at a moderate heat. Do not cover the meat and do not add water.

Heat, moisture and slow cooking help to make the tougher cuts tender. First sear the meat in a small quantity of fat until it is browned. After browning reduce the cooking temperature, add a small quantity of water and cover the meat tightly. Cook slowly until tender. Tomatoes are sometimes used in place of water and add a delightful flavor.

Additional Food Page articles will be found on Page 16.

Turkey Giblet Gravy.

Save the giblets—heart, liver and gizzard—and bake in the pan beside the turkey or put through the meat chopper and simmer in a quart of water while the turkey is baking. Measure the liquid. To thicken it, use 2 tablespoons of flour blended with an equal quantity of turkey fat to each cup of liquid. Stir gradually into the hot liquid. Add salt and pepper according to taste.

U. S. RUNS KITCHEN AS AID TO COOKING

Maintains Court of Last Resort to Solve Women's Problems.

EQUIPMENT IS IDEAL

Probably few of the people who daily pass the northeast corner of E and Thirteenth streets northwest realize that on the ninth floor of the stately office building Uncle Sam maintains a kitchen, where tempting viands are prepared in the most scientific way—and also under the conditions and with the materials used by the average housewife.

This is the court of last resort, where the cooking problems of women throughout the Nation are finally decided. Every day brings a new flood of questions that are answered from the past experience of the domestic science experts in charge or proved by the actual preparation of the recipe concerning which a query may be made.

Perhaps a young housewife has difficulty in properly satisfying her husband's appetite for French fried potatoes. She is informed of what type of potato to use, how thick or how thin to slice it for best results, the best fat to use and the temperature at which it should be maintained. If she uses an electric range the advice to be given is verified by frying the potatoes on an electric range or on a gas stove, as the case may be, for in this modern kitchen both types of appliances are available.

White Porcelain Sinks.

In the center of the large and spotless room are white porcelain sinks, placed back to back. This forms a dividing line on one side of which are a group of electric ranges and on the other a similar complement of gas ranges. In addition there are a number of gas and electric plates grouped in the center of the

Continued on Page 16, Column 1.

Moderate Heat Is Best for Pork

Factors Are Indicated How Best to Cook Cuts in Stove.

"Success in preparing pork cuts depends on regulating the heat so as to cook the meat well down to the center of the piece and at the same time to keep the outside from becoming too hard and dry," say Lucy M. Alexander and Fanny Walker Yeatman, food specialists of the Department of Agriculture.

Moderate cooking temperature is best after the surface has been seared to develop rich flavor and it is neither necessary nor desirable to add water to pork during the process of cooking. Hams, shoulders and loins have sufficient fat on the outside to baste the lean meat and so do not dry out when roasted fat side up at moderate temperatures in open pans.

To prevent chops from becoming hard and dry, however, it is necessary to cover them closely after browning and to finish the cooking at a very moderate heat. It is claimed that broiling and pan-broiling are not successful methods of cooking pork chops.

Give A

Leonard Electric

for Christmas

A great contribution to the American home—THE LEONARD ELECTRIC REFRIGERATOR—with a refrigerating unit so quiet you'll likely say that it isn't running. The model above is with 5 cubic feet contents, ice cube containers and completely set up in your home for

$174.50

Completely Installed

MAYER & CO.

Seventh St. Bet. D and E

Let SANTA

bring— them news hot off the press...

GIVE

subscriptions to

The Washington Post *for* 1931

"Undernourished?

Why, he eats 3 full meals a day—"

**Look for the Red, White and Blue Package*

As a Change from Potatoes

CHILDREN may eat three regular meals a day, *and yet get too little of some necessary food-element.* They may need more iron—more mineral salts for blood, bone and nerves.

All the Necessary Food-Elements

In MUELLER'S MACARONI, young people get all the ingredients needed for health and growth. And yet it digests *so easily*—owing to the exclusive Mueller processes and the special blend of farina that is used in manufacture. MUELLER'S ELBOW MACARONI is a great favorite with young children, because its shape makes it so easy to eat.

Plain, or in Special Recipes

And how tasty and tempting! Even without any garnishing except pan-gravy or butter. And there are many delightful Mueller recipes with which you can vary your home menus. Here is a simple one:

ELBOW MACARONI
and Cheese Surprise

1 package MUELLER'S ELBOW MACARONI; 3 cups milk; 1½ tsp. salt; 1½ cups grated cheese; 2 tbsps. butter; 2 eggs, well beaten.

Place the elbow macaroni (uncooked) into a flat, buttered pan and pour the milk over it. Soak three hours. Then season with salt and cover with the grated cheese. Dot with butter and pour the well-beaten eggs on top. Bake in a moderate oven 40 minutes or until well set. Cut in squares and remove from pan. Serve hot.

Just try a package of MUELLER'S. Your grocer has it, or can get it for you.

MUELLER'S

MACARONI
SPAGHETTI
EGG NOODLES
ELBOW MACARONI
COOKED SPAGHETTI

LARGEST SELLING BRAND IN AMERICA

MILK FROM THE WORLD'S MODEL DAIRY

"Potomac 4000, please"

THEN SHE'S SURE OF SUPERIOR QUALITY!

What a responsibility it is to be accountable for the health of your entire family...yet how easily that responsibility is met. Chestnut Farms service brings a sense of security . . . for you always KNOW that Chestnut Farms dairy products are the finest and purest you can buy...EXTRA rich EXTRA safe. Don't leave this vital matter to chance . . . be sure. Place your order with us today!

The SUPERIOR QUALITY of our DAIRY PRODUCTS HAS STOOD THE TEST OF TIME

Selected as the World's Model Dairy Plant and rated 100% by the District of Columbia Health Department.

Chestnut Farms Dairy

PHONE POTOMAC 4000 FOR SERVICE

THE ANSWER to SUCCESSFUL RECIPES:

There is a modern way to cook that takes all the guess-work out of recipes. Every cooking recipe is successful when "flameless fuel" is used.

"Matchless Service" is providing perfect cooking heat for electric ranges in hundreds of homes. Home-makers who already have installed this modern cooking method would never go back to old-fashioned methods. They have learned from experience that electric cookery is smokeless, odorless, sootless and inexpensive. It is so clean that pots and pans never need scouring . . . so economical that they can prepare meals for less than 1c per meal per person.

"Matchless Service" has contributed to the welfare of its customers by constantly lowering the cost of electricity. Present indications point to another substantial reduction for 1931 . . . making electric cookery even more economical than ever before.

POTOMAC ELECTRIC POWER COMPANY

"Matchless Service"

POST WANT ADS PAY

Housewives!

Something new in COOKERY!

The Washington Post Will Pay $100.00 CASH in PRIZES for the best solutions to "Scrambled Recipes"

HOUSEWIVES! Are you interested in cooking and baking? Are you interested in recipes and new ways of preparing foods? How well do you know your cook book?

Here's a golden chance to test your knowledge of the culinary art. To stimulate interest in one of the most important branches of domestic science—the preparation of food—The Washington Post today presents a brand-new kind of cooking problem—"Scrambled Recipes." It's loads of fun, highly instructive, and there's $100 in cash prizes for successful contestants.

JUST FOLLOW THESE SIMPLE DIRECTIONS:

Elsewhere on this page is a list of 17 ingredients to be used in preparing these well-known dishes. All the proportions and quantities are correct as given. You are invited to group the ingredients into their proper recipes, and try for the $100 in cash prizes which The Post will pay.

The offer is open to women and girls, wives and mothers, everywhere—except employes of The Washington Post and their families. Professional women who earn their living, in whole or in part, as teachers of domestic science or cookery, and dietitians are NOT eligible to receive awards.

You may submit your solution on the handy recipe blank provided here, or you may copy the recipes on a separate sheet of paper.

Awards will be made to the persons who send in the neatest and nearest correctly grouped sets of recipes in accordance with these rules. In case of ties, duplicate prizes will be awarded. You pay nothing. Just prove your skill.

To secure the widest possible distribution of the prize money, the Washington area has been divided into five main divisions. DIVISION No. 1: That section of Northwest and Southwest Washington bounded on the south by the Potomac River, on the north by Florida Ave., on the east by North Capitol St., and on the west by Rock Creek Park. DIVISION No. 2: That section of Northwest Washington bounded on the south by Florida Ave., on the north by the District line, on the east by North Capitol St., and on the west by Rock Creek Park. DIVISION No. 3: All that section of Northwest Washington bounded on the east by Rock Creek Park and on the north, south and west by the District line. DIVISION No. 4: All that section of Southeast and Northeast Washington bounded on the west by North Capitol St., and on the north, south and east by the District line. DIVISION No. 5: All the territory outside of the District of Columbia.

Six prizes will be awarded to successful contestants living in each division. First prize, $10; second prize, $5; tnird prize, $2; next three prizes, $1 each. Total for each division: $20. Total for the five divisions: $100.

You need NOT indicate the division in which you live. The Post will classify all entries according to the street and number of the city or suburb in which the contestant lives, as given on the entry blank.

Entries should be mailed to "Scrambled Recipes," The Washington Post, Washington, D. C. All entries for today's problem must be received at the office of The Post not later than 6 p. m. on Thursday, December 11, 1930.

The decisions of judges appointed by The Post will be final. The Post can not undertake to return any entries or to engage in correspondence on the subject.

You need not purchase The Washington Post to compete. Copies of The Washington Post may be examined at the offices of The Post or at public libraries free of charge.

The names of prize winners of today's problem will be announced on Saturday, December 20th.

These PRIZES for TODAY'S WINNERS

Five First Prizes *(One for each division.)*	$10.00 each	$50.00
Five Second Prizes *(One for each division.)*	$5.00 each	$25.00
Five Third Prizes *(One for each division.)*	$2.00 each	$10.00
Fifteen $1 Prizes *(Three for each division.)*	$1.00 each	$15.00
	TOTAL	$100.00

The Washington Post
"The Capital's Greatest NEWSpaper"

Unscramble the Ingredients and Find the Recipes!

All the ingredients for three well-known dishes are in the list below:

- 2 cups chopped roast beef
- 1 orange
- 1 cup cheese
- 1 dozen walnuts
- 1 cup milk
- 4 tablespoons butter
- ½ lb. Malaga grapes
- 1 cup beef gravy
- 3 tablespoons flour
- Lettuce
- 1 banana
- 3 eggs
- 3 tablespoons fat
- 4 cups chopped boiled potatoes
- French dressing
- ½ teaspoon salt
- Pepper

"Scrambled Recipes"
The Washington Post,
Washington, D. C.

I believe the ingredients for these three recipes should be grouped as I have placed them in the spaces in the bowls.

My Name _____

Street and Number _____

City _____ State _____

(Note: You may use this handy blank, or you may group the recipes on a separate sheet of paper.)

Recipe for ROAST BEEF HASH
Paste or write in below four of the ingredients

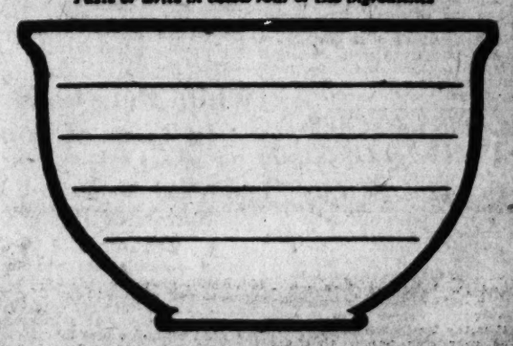

Recipe for CHEESE SOUFFLE
Paste or write in below seven of the ingredients

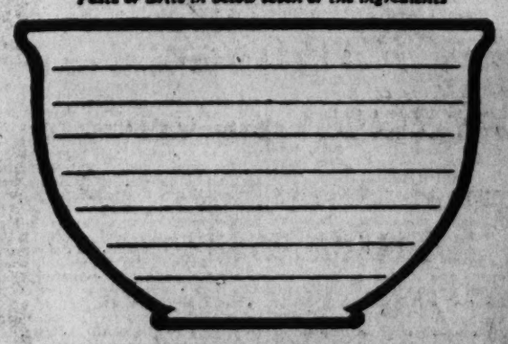

Recipe for FRENCH FRUIT SALAD
Paste or write in below six of the ingredients

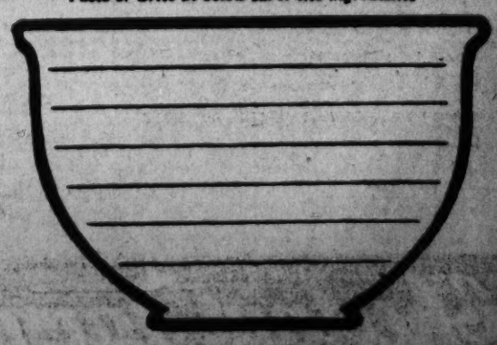

MILK WITH CREAM NATURE'S BEST FOOD

Valuable for Adults to Eat as Well as Children, Government Says.

HOW TO DETECT WATER

"Milk and cream together, either by themselves or in combination with other foodstuffs, make up about one-sixth by weight of all the food eaten by the average American family," says a report prepared by the Bureau of Home Economics with the cooperation of the Bureau of Dairy Industry, both sections of Uncle Sam's Department of Agriculture.

Milk, continues the report, supplies in particularly convenient and usable form materials that children need if they are to develop strong, normal bodies; and it is also a valuable food for adults, especially when it is combined with such foods as cereals and green vegetables.

While almost all of the milk and dairy products produced in the United States come from the cow, it is pointed out that it is no better than that of some other animals except that we have become used to its taste. Goat's milk is common in the rough, hilly sections of Europe and in Central America; buffalo's milk is much used in India; llama's milk in South America; camel's milk in desert countries, while mare's milk seems to be preferred on the steppes of Russia and in Central Asia.

Comes Mostly From Cows.

The milk ordinarily sold for household consumption in this country varies in composition, due to differences between the breeds of cows, type of feed, &c. On the average, however, milk contains 87 per cent water and 13 per cent solids, consisting of proteins, fat, sugar and a variety of mineral substances. Because of individual variations it has become the custom to mix the milk from a herd of cows immediately after it is drawn and in this way the content of the milk is kept more uniform from day to day, which is a decided advantage to the consumer. Milk is also usually graded and purchased by creameries on the basis of fat content.

With the adoption of legislation and Federal, State and municipal inspection of milk, the jokesters lost one of their sure-fire subjects, as depicted by the farmer who added water to his milk, although unprincipled producers or dealers may yet attempt adulteration. The chief methods of adulteration are the addition of water, the removal of part of the fat and the use of chemical preservatives. These practices not only are fraudulent as regards money value, but they also diminish the food value of milk.

One of the most certain methods of detecting the addition of water to milk is by ascertaining the freezing point. As a rule milk freezes at about 29 to 31 Fahrenheit, falling as the amount of solids become greater and rising as water is added. However, under the modern system of supervision, combined with the efforts of reputable dairies to maintain and increase their standards of quality, the Washington consumer has little cause to arm himself with a thermometer and wait on the steps for the arrival of the milkman these cold mornings.

Best Temperature Is 50.

The best temperature for keeping milk is 50 degrees or less, and good milk kept as cool as that should remain sweet for 24 hours or more after it reaches the consumer. In the ordinary refrigerator, unless kept in actual contact with the ice, the milk will be colder in the bottom of the refrigerator because cold air settles rapidly while the warmer air rises to the top of the compartment.

Good milk excels almost all other foods in the variety and quality of materials that it furnishes the body, and it is suitable for persons of all ages. The fact that it is richer in lime than other common foods makes it especially valuable for growing children. However, constant care must be exercised to guard against contamination and the consumer must share with those who produce and handle milk the responsibility of keeping it sweet and pure until used. It must be kept in a clean, cool place, free from undesirable odors and put only in scrupulously clean vessels.

U. S. RUNS KITCHEN AS AID TO COOKING

Continued from Page 14.

room and an adequate number of work tables and containers for various supplies.

Although the most highly developed type of utensils are available these are used for highly involved scientific tests. When the kitchen problem of the average woman is to be settled, it is the familiar pans and kettles of your own pantry that are chosen for the test.

Directly to the rear of this kitchen is another that is employed more especially for testing the comparative quality of foods produced under varying conditions but prepared in an identical manner. Perhaps you will see three or four huge gas ovens with glass doors through which may be seen huge roasts of beef that look "as like as peas in a pod."

Raised in Different Sections.

However, each of those roasts came from cattle raised in different sections of the country and fed on varying but closely tabulated diets. The cuts, weights and proportions are kept as equal as possible and each is cooked for the same length of time at the same temperature. When finished they are carefully graded for aroma, texture, flavor of fat and lean, tenderness and juiciness—and the stock raiser is informed of the most desirable food to use for his cattle in order that you the consumer, may receive a finer character of meat.

Such tests are continually carried on with all types of food products, and by a program, extending in many cases over a period of years, the food value and flavor of innumerable products are constantly improved.

The operation of these cooking laboratories is but one way in which the United States Department of Agriculture serves both the producer of foods and the ultimate consumer, through the activities of the Bureau of Home Economics, a division that is increasingly meeting the public demand for accurate information regarding many subjects that affect the happiness and also the financial welfare of America's homes.

Fried Apples and Bacon.

Select good tart apples. Peel and cut into 1-inch cubes. Fry the bacon in a heavy skillet and when crisp remove and drain on clean brown paper and keep in a warm place. Leave about ¼ cup of bacon fat in the skillet and fill it up with apples. Sprinkle on two or three tablespoons of sugar. Cover the apples and cook slowly until tender. Then remove the cover and turn the apples gently, so the pieces will keep their shape. Let them brown lightly. Place on a hot platter and surround with the crisp bacon.

Modern Bakeries Follow Recipes of Housewives

Present Day Excellence of Products Attributed to Cooperation of Women Who Insist on Flavor They Themselves Would Maintain.

The present day excellence of bakery products is in a large measure due to the cooperation of American housewives who have welcomed the opportunity to be relieved of kitchen drudgery, but who, nevertheless, insist that the baker provide them with the same character in ingredients and flavor that they themselves would maintain. This, in effect, is the belief of L. J. Schumaker, chairman of the American Institute of Baking, expressed in a recent address.

Mr. Schumaker also disclosed that the majority of bakery products are based upon the treasured recipe of some housewife who has cheerfully contributed her ideas to the advancement of the cause.

"Many of the most popular loaves of bread," he said, "the cakes and pies on the market, owe their goodness to some wife or mother who believed in sharing her knowledge with the community."

Everything ever baked in the home oven and many other products requiring special equipment and machinery are now made available with the precision and care not possible in the home kitchen, he says. American bakers require in a year 200 million bushels of wheat and other grains, 500 million pounds of butter and other shortening, 400 million pounds of milk and one billion eggs.

Men and women employed in the baking trades are said to number 300,000, with an additional army engaged in building bakeries and constructing machinery for their operation.

USE OF ELECTRICITY FOR COOKING URGED

Survey Conducted to Enlist Power Companies in Sales Drive.

INSTALLING IS PROBLEM

Although days when it was necessary to stand over a hot coal or wood-burning stove to prepare the family meals is a dim memory to most Washington women, the fact remains that in more than one-quarter of America's homes the same method is in use today. This fact was brought out in an interview with Marshall T. Jones, chief of the electrical equipment division, Department of Commerce, as published in the United States Daily.

It was also revealed that less than half of the Nation's homes cook with gas, approximately one-fourth with oil and less than 1,000,000 families with electricity.

Would Promote Electricity.

This information has been compiled in connection with a survey of sales and stocks of electrical merchandise in the hands of dealers throughout the country, and is designed to enlist the support of power companies to promote electrical cooking.

It is maintained that the use of electric ranges in many sections of the country is curtailed by the cost of installation, and dealers point out that if the power companies would assume the cost of special wiring required to handle the higher load required by an electric stove they would profit on the investment through added power sales.

That more than twice as many homes are equipped with electric refrigeration than with electric ranges for cooking, despite the more recent introduction of the electric refrigerator, is taken to indicate that the more involved problem of installation is the determining factor in sales.

3,000,000 Wired Homes.

There are approximately 3,000,000 wired homes in the country that do not have gas connections, and it is in these homes that the oil range is largely used, with a formidable competitor in tank gas, which is employed with the usual gas appliances.

This gas is a by-product of the manufacture of natural gas, and is compressed into tanks for use in districts not served by gas mains. More than 25,000 ranges particularly adapted to the use of tank gas were sold last year, as compared to 900,000 oil ranges, a similar number of coal and wood ranges, 1,130,000 gas ranges and 158,000 electric ranges.

This last figure represents less than 5 per cent of the number of wired homes, whereas nearly 10 per cent have electric refrigerators, 44 per cent have vacuum cleaners, 33 per cent have washing machines and 94 per cent have electric irons.

White Rats Used In Tests of Food

Bred and Maintained by Bureau of Home Economics.

Rats! Hundreds of them in a downtown building. Yet nothing is done to exterminate them. The answer is because they are engaged in the very necessary work of determining what foods are best for you and for your children to eat. Of course these are a very superior breed of white rats and in a sense are wards of the United States Government, since they are bred and maintained by the Bureau of Home Economics of the Department of Agriculture.

White rats are usually selected for experiments in nutrition as they have two very desirable characteristics; they are small animals and they will eat practically anything. Imagine a cat, dog, or some other animal subsisting on a diet of grapes, yet white rats will, and do, in order that the value of grapes in diet may be accurately determined. Olives, grains, milk and other products are also tested in this way to determine the ratio and type of vitamines that they contain, and the value to the human body of the various vitamines. It has been determined that the growth and development of the tissues and bones of a rat are affected by various foods in a very similar degree to those of humans, and thus the humble white rat has made some very valuable contributions to the public welfare.

Lamb Now Available All Through the Year

Thanks to modern methods of refrigeration, a good supply of lamb is available the year around although it comes into the market in largest quantities in the spring and fall. Cuts from the leg, loin and ribs are most popular, but with proper cooking savory and less expensive dishes can be made from the shoulder, breast, flank and neck.

It is economical to buy a leg or shoulder of lamb for roasting, although it may provide more meat than is needed for one or even two meals. Roast lamb is one of the best meats for slicing cold, and every left-over can be utilized in a spicy curry or in many other appetizing hot dishes.

Caramel Frosting.

Caramelize ½ cup of sugar; then add a few tablespoons of boiling water. A thin dark syrup should result. Substitute about 2 tablespoons of this syrup in place of two tablespoons of water or such amount as will produce the desired flavor, and continue as in vanilla frosting.

POPULAR CUTS BEAR BUTCHER'S PROFITS

Prices High on Some Portions to Compensate for Loss on Others.

DEMAND SETS FIGURE

It is sometimes difficult to reconcile a decline in the average cost of commodities with an increase in specific items unless it is borne in mind that the final arbiter of prices is the law of supply and demand, when related to a number of items with one common origin.

This is probably best demonstrated in the case of meat products, because it is easy to visualize a whole animal with its complement of four legs, so many ribs, one head, and a limited number of choice cuts.

It is at once obvious that when an animal is butchered the sale of its parts must equal the cost of the animal, with, of course, a fair margin of profit. If it could be conceivable that the butcher would only find a market for the four legs, then each leg must realize one-quarter of the cost of the entire animal.

In actual practice there is a better equalization because the dealer reduces the price of choicer cuts to a point where they do find a sale, but he must compensate for his loss by adding to the price of those sections that are in greater demand.

Possibly because of a tendency to economize on expenditures, there has recently been an increasing demand for the so-called cheaper cuts of meat. This has resulted in the necessity for higher prices, to make up the decrease in revenue from other portions, and the butcher has been subjected to much abuse because of the impression that he is taking advantage of a peculiar situation.

As one prominent dealer pointed out, immediately after the war it was virtually impossible to sell many meat products that are now considered highly desirable. They were practically given away and the revenue that they should have produced added to the cost of the "tenderloins," the "porter-houses" and other demanded portions.

The situation is now almost reversed, but it has its compensations for the housewife who is familiar with normal price levels and who bases her menus upon the items that can now be bought to greatest advantage, rather than upon the generalization of "expensive" and "inexpensive" cuts.

Public Changes Its Eating Habits

Life Insurance Company Data Show Balanced Diet Important.

The importance of properly balanced menus may be indicated by the report of a large life insurance company, which shows that the average length of life in the United States has been prolonged by five years during the last decade. In connection with this fact it is pointed out that the per capita consumption of fresh fruits and vegetables has been doubled within the same period, due to public education concerning the value of vitamin-containing products.

The public has been quick to change its eating habits to conform with the more advanced ideas of food values, and the demand has resulted in improved methods of refrigeration that make adequate supplies of perishable foods available without regard to season.

Necessary costs of transportation have also been equalized by the reduction in spoilage, both while the merchandise is in transit and when displayed in the retail store, so that a finer, fresher quality of fruits and vegetables is now available everywhere at most reasonable cost.

One-Third of Brands Of Tea Are Profitless

The average grocer handles about one-third of the various brands of teas that he sells without profit, so that the varied tastes of his customers may be satisfied. At least, that is what a recent survey of the Department of Commerce indicated in Louisville, which may be considered representative of the average American city.

It was discovered that there was sufficient demand for the various brands to warrant stocking of 89 different varieties although only 25 brands showed a standard return, or better, on the investment.

Regulating Temperature Chief Knack in Baking

Heat during baking brings about five important changes in batters and doughs. It hastens the action of baking powder or other chemical leavening agent in forming gas. It causes some of the liquid in the mixture to change to water vapor, which aids in leavening. It hardens the proteins, particularly the gluten in flour and the albumen in eggs, cooks the starch and browns the crust.

The chief knack in baking, then, is to regulate the temperature so that the bread or cake will set as soon as enough gas and water vapor have formed but before they have time to escape or condense.

SEALER PROTECTS BUYER IN AMERICA

Government Agents Insure Correct Weights on All Products.

CONSTANT CHECKS MADE

That by far the large majority of individuals and concerns engaged in trade are inherently honest in their business dealings, and endeavor to give their customers what they pay for, is the conclusion of the United States Bureau of Standards based upon the reports of Federal, State, county and city inspectors of weights and measures.

However, because of carelessness, lack of knowledge of legal requirements, or the correct use or maintenance of equipment, and the inevitable deterioration of mechanical devices there is an aggregate loss to the consumer large enough to be of real importance and to warrant the continual supervision of the inspection forces.

Just as the policeman protects our persons and the fireman our property, so does the weights and measures official protect our pocketbooks. It is his duty to insure that whenever commodities or services are bought on the basis of weight, measure or count, the consumer receives the quantity upon which the cost is based.

Investigates Buyers' Complaints.

He must visit every retail establishment selling food and test the weights and measures in use in comparison with the official standards that he carries with him. He makes check measurements of packages of merchandise ready for delivery, whether put up by a local dealer or by a distant manufacturer, and he promptly investigates the complaints of customers who believe that any irregularities exist in the weighing and measuring practices of the establishments with which they trade.

This protection is equally valuable to the merchant as to the consumer, because it assures him of an equitable basis of competition with other merchants.

But weights and measures supervision is not confined to retail sales of foodstuffs. It extends to every field, embracing wholesale as well as retail transactions. Fuel, ice, building materials, textile materials and manufactured articles of all kinds are subject to the regulations of the officials known as sealers or inspectors of weights and measures.

Laws Standardize Containers.

While the regulation of weights and measures is almost entirely controlled by the individual States, Congress has constitutional authority for such regulation and it is expressed in some few Federal laws that standardize barrels, hampers and baskets for fruits and vegetables, and require statements of net contents on certain packages of foods.

Although, as previously stated, the majority of tradesmen are honest, occasionally instances arise of deliberate fraud. In one State recently, seventeen firms were prosecuted and fined for selling 29 gallons of lubricating oil in containers marked to hold 34 gallons, but such cases are increasingly rare.

On the other hand, frequent complaints of shortages in commodities, of which flour may be used as an example, are received and found to be without justification due to circumstances beyond control of the manufacturer or dealer. In the case of flour apparent shortages may be caused by the natural loss of moisture, but since this does not affect the quantity of nutritious elements, there is no actual loss to the consumer.

Reweighed at Intervals.

When the housewife sees the weight of a carton of butter, or a loaf of bread, stamped upon the wrapper, she may feel confident that it is accurate, because these products are reweighed at frequent intervals to see that the provisions of the law are being adhered to.

She may also feel certain that she will receive the full amount of fuel she orders, because the dealer never knows when a load of fuel may be stopped on the street, on its way to a consumer, and ordered to proceed to a convenient scale for check-weighing.

The machinery for consumer protection is already in operation and with the cooperation and help of the community, fair dealing in trade is an assured fact.

Scalloped Apples.

Pare, core and slice tart apples, preferably those of a kind that will hold their shape when cooked. Place a layer of the sliced apples in a baking dish, sprinkle with sugar, dot with butter, or pour on a little melted butter. Put in another layer of apples and keep on until the dish is heaping full. Cover the dish and cook the apples from 1 to 1½ hours in the oven. Fifteen minutes before the apples are to be served remove the cover and spread buttered bread crumbs over the top. Return to the oven and let the crumbs become crisp and golden brown. The apples themselves will be in whole pieces almost transparent. Some varieties will be pink in color. Scalloped apples are good served hot with the main course of dinner or supper.

Fowl En Casserole.

Cut the fowl into pieces convenient for serving. Dust with salt, pepper and flour. Brown delicately in a small quantity of fat. As each piece is removed from the frying pan, place it in the casserole. Pour a little water into the frying pan to rinse out the particles of fat and add this liquid to the fowl in the casserole. Cover the casserole and cook the fowl in a slow oven for 3 or 4 hours, or until it is tender. Just before serving, remove the fowl and add to the juices a cup of milk which has been blended with 1½ tablespoons of flour. Cook for 10 minutes, put the fowl back in this gravy, and serve from the casserole.

Band Concert

THE UNITED STATES SOLDIERS' HOME BAND ORCHESTRA.
Stanley Hall, 5:30 p. m.

March, "Carry On" .... Lake
Overture, "Flying Artillery" ... Bergenholtz
Descriptive fantasia, "Storm King Mountain" .... Curtis

"The old man of the mountain is plodding slowly up the mountainside. Becoming tired, he lies down to rest under a sheltering tree. The stars twinkle through the leaves and a gentle breeze in the branches hums a lullaby to which the old man falls asleep. Suddenly a storm rises. Woodsprites fill the air, borne on the wings of the gale. Just as suddenly the storm subsides and the sky clears. The woodsprites frolic about the old man. With the rising of the moon the sprites begin a moonbeam dance. Presently the old man stirs, and the sprites scatter. Partly awakened, he fancies he hears the call of dawn, but falls asleep again. The sprites return and dance with increasing vigor until the sun rises. The old man awakes and sings the praise of the mountain beautiful.

Popourri, "Echoes from the Volga" Soredy
(Selection on Russian melodies.)
Fox trot, "Anything You Say" . Donaldson
Waltz song, "Baron Trenck" .... Albini
Finale, "College Stunts" .... Zamecnik
"The Star-Spangled Banner."

DUAL RULE SOUGHT FOR ALL NEAR EAST

Franco-British Supervision May Supplant Present Palestine Mandate.

PLAN WHOLLY ECONOMIC

Paris, Dec. 5 (N.Y.W.N.S.).—Substitution for the purely British mandate over Palestine of a joint Franco-British control over all the territories at present separately administered in the Near East, including Syria, the Holy Land, Irak and Transjordania, is the proposal which an influential group of French Jews intends to present to the governments interested.

The plan has the approval and active support of Senator Anatole De Monzie, Prof. Albert Wahl, dean of the law faculty of Paris; M. De Moro-giafferi, famous lawyer; Raoul Allier, dean of theology in the Protestant University, and other prominent Frenchmen.

Aristide Briand, the French foreign minister, has the proposal under advisement and has expressed himself in the past as favorably disposed to an eventual extension of Jewish colonization activities to Syria. Henri De Jouvenel, when high commissioner of Syria, also declared himself willing to settle Jews on the land in Syria, on the ground Syria benefit only by the influx of Jewish capital and the development of modern agricultural methods as practiced in Palestine, Syria's southern neighbor.

Drawn by Paris Attorney.

The new plan was drawn up by Dr. Kadmi-Cohen, of the Paris bar. It envisages an entire transformation of the present mandate system and is expected to appeal to Arab leaders in that it paves the way for a union of virtually the entire Near East in a single economic federation.

As the Arabs of Palestine always have maintained they were promised incorporation in a great Arabic federation by Great Britain, the proposed revamping of the Near East along economic lines is thought to be acceptable to them, as coming nearer to their dream of an Arab confederacy than anything else hitherto proposed.

Before anything else, the champions of this plan insist upon an immediate reconciliation of the Jews with the Arabs in Palestine. They do not believe, they say, that the antagonism between Jews and Arabs is of a spontaneous nature, or should be allowed to assume a more or less permanent character.

The great economic instruments which the framers of the plan would set up for the simultaneous development of Syria, Irak, Transjordania and Palestine is a chartered company, in which Jews and Arabs would be associated.

No More Experimenting.

There are to be no further experimentations on the part of the Jews along a collectivist line, and nationalization of the land is dropped completely. Social problems would be solved by the collaboration of capital and labor.

Great Britain and France are to be asked to appoint a joint board of control over the operation of this vast scheme, with advisory groups of Arabic and Jewish business men, agronomists and financial experts assisting the administration. No change in political frontiers is envisaged—merely an economic federation of the entire Near East, functioning as a whole and not parcelled up into four or five different economic systems, as at present.

In the event opposition should develop in religious quarters against any meddling with the present status of Palestine, it is proposed to put the holy places of Christendom under an extraterritorial regime, in which all the interested nations could have their representatives, if so desired.

(Copyright, 1930.)

G.W.U. Alumni to Hear Talk by Coach on Sports

James E. Pixlee, director of physical education at George Washington University, and coach of its football squad, will address alumni of the college at 12:30 today at the second of a series of monthly luncheons, at the Hotel Lafayette.

Coach Pixlee will review the squad's most successful football season in years, and Miss Ruth Atwell, director of physical education for women, will talk on girls' sports. A quartet from the Glee Club will also give a short program.

500 Rare Reptiles Are Added to Zoo

Dr. Mann Returns From Trip to Central American and Cuban Wilds.

Dr. William M. Mann, director of the National Zoological Park, has returned to Washington from Cuba and Central America with approximately 500 reptiles, including some of the most deadly and others that have never been seen in the United States, which are to be placed on exhibition in the new reptile house to be opened at the park in a few weeks.

Upon his arrival here Dr. Mann received word that a companion for N'gi, the 4-year-old gorilla, has been captured in Africa by Martin Johnson.

Many of the rare reptiles were captured in the Honduras jungle and amid ruins of the ancient Maya city of Quirigua. Others were received from government officials and from scientists in the Central American countries. The collection includes the crested basilisk which walks on water, the jumping tree viper, the fifth of this speciman ever in captivity; several Cuban boas, a Panama boa constrictor, six fer-de-lances, four Central American rattlesnakes, and several coral snakes.

Today's Happenings

Reception—Iowa State Society, 8:30 p. m., Willard Hotel.

Charity Dance—Census Bureau employes, 10 p. m., Mayflower Hotel.

Ball—New York State Society, 8 p. m., Willard Hotel.

Lecture—League for the Larger Life, 8:15 p. m., 1336 I street northwest.

Hop—Twentieth Marines, 10 p. m., Almas Temple.

Meeting—Dames of Malta, 8 p. m., 822 Twentieth street northwest.

Luncheon — George Washington University Alumni, 12:30 p. m., Hotel Lafayette.

Meeting—National Genealogical Society, 8 p. m., Y. W. C. A. Building.

Meeting — Federation of Citizens Associations, 8 p. m., District Building.

Illustrated Lecture—Maj. Arthur Radclyffe Dugmore, 8 p. m., Columbia Hall, Washington Missionary College.

Dance—Lido Civic Club, 8:30 p. m., Carlton Hotel.

FAREWELL BANQUET PLANNED BY WOMEN

Last Social Event to Be Given in Metropolitan Memorial Dec. 10.

TWO SENATORS TO SPEAK

The Ladies Association of Metropolitan Memorial, the national Methodist church, will give a farewell banquet in the vestry December 10 at 6:30 p. m. This will be the last social event in the old church, which will be taken over by the Government the first of the year. Addresses will be made by Senator James E. Watson, Senator Simeon D. Fess and Clifford Berryman. Music will be provided by the Marine Band Orchestra, the Imperial Male Quartet and Mrs. Guthrie. A turkey dinner will be served.

Mrs. W. S. Dewhirst is president of the Ladies Association. Mrs. Mary Logan Tucker, chairman of arrangements, will be assisted by the following committees: Publicity, Mrs. M. H. Irish and Miss Hannah Frick; table, Miss Fannie Holmes, Mrs. Foster Causey and Mrs. Renah Camalier; music, Mrs. J. S. Montgomery, Mrs. Mary Logan Tucker and Mrs. William Lemmon; flowers, Miss Grace Edwards, Miss Nellie Ford, Mrs. J. Q. Slye and Miss King; kitchen, Mrs. Harry Bosley, Mrs. Klopfer, Mrs. Barnes, Mrs. Lutz and Mrs. Gavolis; receiving, Mrs. J. S. Montgomery, Mrs. Frank Bristol, Mrs. A. B. Duvall, Mrs. Rice Means, Mrs. W. H. Washburn, Mrs. Frances Holmes, Mrs. B. F. Leighton, Mrs. A. B. Christy, Mrs. Lucien Clark and Mrs. Delos Kinsman.

The following will be hosts and hostesses at the tables: Mr. and Mrs. Oscar Allen, Mrs. Bertie Barnes, Miss Louise C. Wilson, Dr. and Mrs. Willard Camalier, Mr. and Mrs. Renah Camalier, Mr. and Mrs. Foster Causey, Mrs. Deaton and family, Mrs. Sara Demorest, Mr. and Mrs. W. S. Dewhirst, Mrs. A. B. Duvall and daughters, Miss Bertha Gray, Miss Mary Tuthill, Mr. and Mrs. Guy C. Harper, Mr. and Mrs. David Jamieson, the Rev. and Mrs. L. L. McDougle, Mr. and Mrs. L. L. McDougle, jr., Mr. and Mrs. J. A. Slye, Mrs. W. H. Washburn, Miss King and Mr. and Mrs. William Lemmon.

Freshmen at University To Have Christmas Party

Taking the form of a Christmas party, the December meeting of the Women's Club of Benjamin Franklin University will be held Saturday, December 13, at Picardi's, in New York avenue, it was announced yesterday. Freshman girls will be the guests of honor.

Presents will be distributed from a Christmas tree. Bridge and other games will be played. Kathleen Culbertson is chairman of the program committee. The guests of honor will be Eleanor Charters, Marion Ervin, Margaret Murry, Freda Sacks, Caroline Galvin, Louise Lott, Mary McBratney, Edna Perry, Freda Stein, Mildred Brenner, Hazel Davis, Mary Hartley, Carrie G. Hudson, Priscilla Lazenby, Mildred Lind, Teresa Repetti, Elois Topley, Viola Jones, Nan V. Wilson and Emilie M. Mathis.

First Congregational Hears Dr. C. L. Goodell

Dr. Charles L. Goodell, of New York, who is to fill the pulpit of the First Congregational Church during December, will preache twice tomorrow. He is well known to Washington audiences and is one of the popular radio preachers in the East.

Some Striking Sermon Subjects

Bishop Thomas Casady—"The Coming of Emmanuel."

Bishop Elmer N. Schmuck—"The Word Incarnate."

Dr. John C. Palmer—"Realizing Our Destiny."

Dr. W. A. Shelton—"Guests of God."

Dr. F. F. Fry—"The Victorious Life."

Dr. Robert Johnston—"I Believe in the Church."

The Rev. Francis Yarnall—"Changing World and Changeless Word."

The Rev. Florian Vurpillot—"Pourquoi le Christ Est Venu."

Dr. Charles L. Goodell—"The Contagion of Goodness."

The Rev. E. Hez Swem—"An Unforgettable Breakfast."

The Rev. J. L. S. Holloman—"The Fourth Man in the Fiery Furnace."

The Rev. William E. LaRue—"The Quest of God."

The Rev. E. O. Clark—"The Master's Love for His Church."

The Rev. B. P. Robertson (Hyattsville)—"Are Women Meaner Than Men?"

Dr. John E. Briggs—"Some Snares and Traps of the Devil."

Dr. B. H. Melton—"Two Great Women."

Dr. Harvey Baker Smith—"A Man's God."

The Rev. Walter M. Michael—"Learn of Me."

Dr. J. J. Rives—"The Exalted Christ."

The Rev. Mark Depp—"Light From Old Lamps."

Dr. B. G. Wilkinson—"Is the Armageddon of Apocalypse at Hand?"

Dr. Frederick W. Perkins—"Jesus, the Son of God."

Dr. Carl C. Rasmussen—"When Men Fail God."

The Rev. Harold E. Beatty—"The God of Hope."

The Rev. Gerhard E. Lenski—"Hope On and Falter Not."

The Rev. George E. Schnabel—"I Believe."

Dr. Joseph R. Sizoo—"The Unforeseen."

Dr. Albert F. McGarrah—"Partners With God."

Dr. Andrew Reid Bird—"When Christmas Seems a Long Way Off."

The Rev. Godfrey Chobot—"Home Influence Upon the Community."

Dr. J. Harvey Dunham—"A Teacher Come From God."

Dr. Newton P. Patterson—"The Power of Sacrifice."

The Rev. Homer A. Kent—"Men With Grasshopper Vision."

COLORED.

The Rev. R. A. Fairley—"Facing the Problem of Unemployment."

The Rev. A. F. Elmes—"The First Hypocrite."

Services on Radio

11 a. m. (WOL)—Service from Church of the Epiphany.

11 a. m. (WJSV)—Service from Fourth Presbyterian Church.

4 p. m. (WMAL)—Evensong service from the Washington Cathedral.

4 p. m. (WRC)—Dr. S. Parkes Cadman religious service.

5 p. m. (WOL)—Washington Catholic radio hour. Sermon by the Rev. Joseph V. Buckley.

5 p. m. (WMAL)—Sermon by the Rev. Donald Grey Barnhouse.

6 p. m. (WRC)—National Catholic radio hour.

7 p. m. (WMAL)—Service from Shrine of the Little Flower, Detroit.

8 p. m. (WJSV)—Service from First Church of Christ, Scientist.

11 p. m. (WMAL)—Back Home hour from Buffalo; the Rev. Clinton Churchill.

Out-of-Town Folk Buying for Holiday

Merchant Survey Shows Farmers Realize Best Time Is Now.

The out-of-town shopper—farmers and other residents within a radius of 35 miles of Washington—are proving to be the early birds in the Christmas shopping movement, according to leading merchants of the city.

A survey of the downtown stores made by E. D. Shaw, secretary of the Merchants and Manufacturers Association, shows a great increase in the number of holiday purchases made by out-of-town shoppers. Wives of farmers appear to realize that early December offers the best possible buying opportunities, Mr. Shaw points out.

"As a matter of fact," he said, "farmers and their wives always have been the early shoppers in each Christmas season. They are keen students of merchandise offerings." Mr. Show reported that fine merchandise displays in the Washington stores and improved roads are bringing to the National Capital shopers from places that have not, in the past, made this city their Christmas buying center.

B. Y. P. U. Federation Plans Series of Plays

Prior to the opening of a registration campaign in January and February the Columbia B. Y. P. U. Federation and its member unions plan various money-raising moves to meet the expense of the B. Y. P. U. of A. convention here in July. Several unions will give plays.

The Petworth Union has given one and the First Church Union is rehearsing a three-act comedy to be performed December 19 under the direction of Miss Lena Parks, president and director of the Wigs and Queues Dramatic Club of that church. The federation play which will be given in January also will be directed by Miss Parks.

Training School to Hold Bazaar to Aid Charities

The annual bazaar of the Lucy Webb Hayes National Training School, under Methodist auspices, will be held today. The proceeds will be used for missionary and philanthropic work.

Rust Hall parlors and lobbies will contain booths at which purchases may be made of gifts suitable for Christmas—cakes and candy. Entertainment will be given in the afternoon and evening. The senior class will serve supper from 5 to 7 o'clock. At 8 o'clock two plays will be presented: "Counsel Retained," by Constance D'Arcy Mackay, and "Happy Returns," by Essex Dane.

Christian Scientists To Talk on Revelation

A lecture on "Christian Science: The Revelation of the Perfect Man" will be delivered tomorrow afternoon at 3:30 in Constitution Hall, Eighteenth, C and D streets northwest, by Albert F. Gilmore, C. S. B., of Boston, Mass. Mr. Gilmore is a member of the board of lectureship of the mother church, the First Church of Christ, Scientist, in Boston, Mass.

He will be introduced by Clarke F. Hunn, first reader of Third Church, of this city. This lecture is free and the public is invited. The lecture is under the auspices of First, Second, Third and Fourth Churches of Christ, Scientist, of this city.

Mrs. Keith-Miller Will Fly to Abandoned Plane

Miami, Fla., Dec. 5 (A.P.).—Mrs. J. M. Keith-Miller said tonight she hopes to fly tomorrow to Andros Island to get the plane which she said she was forced to "pancake" to escape death a week ago during a projected Havana-Miami flight.

She was brought here today by seaplane from the island. Accompanying her were her flying associate, Capt. W. N. Lancaster, and John Liggett 3d, Pittsburgh, one of the backers of a round trip she was to make from Pittsburgh to Havana.

Maj. Dugmore to Show African Movie Tonight

Maj. Arthur Radclyffe Dugmore's film, "The Vast Sudan," depicting life in equatorial Africa, will be presented by Maj. Dugmore tonight as the second number of the lyceum course offered by the Washington Missionary College, at 8 o'clock, in Columbia Hall.

Maj. Dugmore is mariner, naturalist and big game hunter. He is said to be one of the first of his calling to use a camera instead of a gun. Since the war he has photographed and painted animal life and African landscape all the way from the Sudan to the Cape.

Church Officers Named At Annual Meeting

Grace Lutheran Church has elected the following officers for the coming year: Earl Haislip, president; Leon Chatelain, jr., vice president; Noel B. Parks, secretary; Ona Hoover, treasurer; George Newport, financial secretary.

In addition to these, the following comprise the vestry: Louis Waple, Gunnar Anderson, George Werner, Frank McLane, T. Milton Haislip, John Umhau, Bernard Werner, Nicholas Miles, Abner Welch.

Will Give Travel Sermon.

Dr. W. L. Washington, pastor of Zion Baptist Church, and trustee of the International Society of Christian Endeavor, will give an illustrated travel lecture tomorrow evening at his church.

School Fire Protection Approved.

The installation of a fire protection system in the National Training School for Girls at a cost of $4,239 was approved yesterday by the District Commissioners.

HOOVER FELICITATES GEORGETOWN FOLK

Presbyterians Find Joy in Success of 150th Anniversary.

TO HAVE HOME-COMING

Georgetown Presbyterians are happy over the success of the celebration of the 150th anniversary of the founding of their church. It would have been strange if such event had not had some recognition from the White House, particularly in these days when the historic incidents connected with the creation and development of the National Capital are being retold in song and story by the camera and by the artist's brush.

President Hoover wrote a gracious note to the Georgetown people, which is couched in these friendly words:

"I am deeply interested to learn of the 150th anniversary of the Georgetown Presbyterian Church, and I felicitate you and your congregation most cordially upon this historic occasion. I do pray for you and them every blessing in the future and a long continuance of this high service in the spiritual life of the community.

"Yours faithfully,
"HERBERT HOOVER."

The anniversary celebration will be brought to a close tomorrow. At the 11 o'clock service the rites of baptism and communion will be administered, at which time 21 persons will unite with the church. Participating in the service will be the Rev. Dr. Douglas Putnam Birnie, and the Rev. Dr. Parke P. Flournoy. A message will be read from the Rev. Dr. James T. Marshall, pastor emeritus, and the communion meditation will be delivered by the Rev. Frank Sergeant Niles, minister of the church.

The closing service will be a home-coming service for the young people of the church, past and present. It will be held in Cissel Chapel, adjoining the church, at 7 o'clock in the evening.

Chevy Chase Baptists To Hold Anniversary

The seventh anniversary of the Chevy Chase Baptist Church will be observed at the 11 o'clock service tomorrow. All charter members have been requested to attend. Each will receive a flower on entering the church.

The church was organized December 6, 1923, at the home of Mrs. William D. Henry, 10 West Kirke street, Chevy Chase, under the auspices of the Columbia Association of Baptist Churches, of which Dr. H. W. O. Millington is executive secretary. In 1926 the present church building was occupied.

The Sunday school was organized in 1924, with William Hughes as superintendent. From a membership of about 40 the school has grown to more than 200. George B. Fraser is the general superintendent.

Dr. Abbot Sponsors Lecture on Old Mexico

A program of Mexican music has been arranged to precede a lecture on Mexico Wednesday evening at the First Congregational Church, for which the secretary of the Smithsonian Institution, Dr. Charles Greeley Abbott, is sponsor.

The subject of the lecture is "The Trail of the Old Spanish Conquistadores," from Vera Cruz to California. It will be given by Fred Payne Clatworthy, natural color photographer. He will show pictures taken by him last spring. The musical program will be by Dorothy Wilson Halbach, contralto, and Katherine Fowler, organist.

Lutherans to Present Miracle Play Reading

The public, especially those interested in the presentation of religious drama in the Christmas season, are invited to a vesper service of Christmas drama, to be given at 5 o'clock Sunday afternoon in Luther Place Memorial Church, Fourteenth and N streets. The committee on religious drama and pageantry of the Washington Federation of Churches will present a dramatic reading of Laurence Housman's Christmas miracle play, "Bethlehem."

Choral music will be given by members of the Young People's unit of the National City Christian Church Choir, directed by Walter Pagan.

Bible Classes to Give Benefit Program Dec. 16

Arrangements are being made by the Organized Bible Class Association of the District of Columbia to present a benefit program on the night of December 16. The meeting will be held in Woodward Hall, Calvary Baptist Church, members of the Vaughn Bible Class acting as hosts.

The program will consist of vocal and instrumental numbers and a lecture, all of which will be contributed by members of Bible classes. Dr. Homer J. Councilor, president of the association, will preside.

Lecture at Church To Show Everglades

Instead of a sermon Sunday evening at Western Presbyterian Church there will be an illustrated lecture on the Everglades of Florida. The lecturer is Mr. Ernest F. Coe, chairman, Tropic Everglades National Park Association. He will use 200 colored lantern slides.

The Federal Government is now considering taking over the Everglades and making a national park of the area.

Missionary Pageant At Church Tomorrow

A missionary pageant will be given tomorrow night at Ninth Street Christian Church in which the following will take part:

Mrs. Walter McCurdy, Mildred Crump, Mrs. Robert Clark, Mr. Gayhart, Mr. J. A. Scott, Mrs. H. B. Douglas, Mrs. Dalrymple, Mrs. B. H. Melton, Mrs. Daisy Williford, Mr. Thomas H. Williford and many others.

Asbury Church to be Host.

The Epworth League Union of Washington City and vicinity will be guests of the Epworth League of Francis Asbury Methodist Church South, next Friday evening. Dr. J. J. Rives will make the principal address.

Policeman's Retirement Approved.

The retirement of William E. Stewart, policeman, on December 15, at the age of 60, was approved yesterday by the District Commissioners.

CALVARY M. E. MEN SPUR ATTENDANCE

Acceptance of Challenge by General Everson Benefits Church.

CROWDS NIGHT SERVICE

By LESLIE J. JOHNSTON
(Chairman of men's Sunday evening service committee of Calvary Methodist Church).

In April, 1930, Maj. Gen. William G. Everson, chief of the Militia Bureau, War Department, was the speaker at the annual dinner of the Men's Bible Class of the Calvary Methodist Church, Columbia road near Fifteenth street. Gen. Everson threw out a challenge to the 150 men assembled to assume definite responsibility for some church activity which might be losing ground in these modern days—he specifically mentioned the Sunday evening church service.

The seed was sown. A few months later, on call of the president of the Men's Class, William B. Wells, there was a meeting of the executive committee at the home of Dr. Arthur C. Christie, the class teacher. "At this meeting a committee of men, of which the writer was appointed chairman, was organized to cooperate with the minister, the Rev. Mark Depp, in furthering the interests of, and increasing the attendance at, the Sunday evening service.

The first evening service sponsored by the men's committee was that of October 5, and the committee has cooperated actively in each succeeding service.

Increased in Attendance.

On that first October Sunday evening the attendance was 203. With some fluctuations up and down, all subsequent congregations have been larger than the first—numbering, respectively, 219, 230, 249, 260, 266, 312, 335 and 352. This, the committee feels, is only a good start.

On the evening when the attendance was 335 the weather was threatening and the Rev. Mr. Depp estimated that the audience was twice as large as it normally would have been. This may be taken as a clear indication of a revival of interest in Calvary's Sunday night service.

Some one may ask: "Who makes up this evening audience—Calvary people who have not been attending or strangers?" The answer is "both." It has been observed that many Calvary members who have not heretofore made their plans to include participation in the evening service are now attending. Among these members are residents of Chevy Chase, Edgemoor, Mount Rainier, Takoma Park and Hyattsville as well as those who reside in the vicinity of the church. The ever-welcome stranger accounts for an appreciable portion of the increased audience. These valued visitors, it has been observed, come from nearby and from as far away as Kensington.

Teamwork Aids.

The minister is so interested in the work of the men's committee that he has reserved regularly the upper third of a prominent page of the Sunday church calendar, this space being at the entire disposal of the committee, for publicity. Thus the large morning congregations are kept advised through the calendar of the attractions (this word is used advisedly) of the evening service. Special announcements of the service are made each Sunday in the young people's meetings, in the men's class, and the teachers of other classes have been requested to make such announcements. Thus the teamwork of the church is evidenced and the entire morale is strengthened.

The general enthusiasm of the men of the church is shown by their active participation in the program each week—one offering the prayer, one reading the Scripture and a third making the announcemets. Thus during October and November about 25 laymen, exclusive of the special corps of ushers, have taken part in the services.

There is no question as to the spiritual value of these services. They are distinctly religious, but not reserved or formal. First and foremost is the sermon message presented by the Rev. Mr. Depp, a message adapted to the needs of this modern day, delivered in a way which is entitrely individual. The Rev. Mr. Depp's sermons are just different, that's all, and it is no wonder people resolve to come again and again.

Songs Found Helpful.

"And what of the spiritual value of those gospel songs, under the inspiring leadership of Dr. H. M. Dudley? How can one sing them without a feeling of praise in his heart and a real spiritual uplift "You May Have the Joy Bells," "This World Is Not a Place for Gloom," "Wonderful Words of Life," "Standing on the Promise," "Never be Sad or Desponding," "Every Cloud Wears a Rainbow," and a veritable "bookful" of others. Truly, the Rev. Mr. Depp, who is back of his men's committee 100 per cent, has aptly termed these services "happy Sunday evenings."

Calvary Church's large chorus choir, under the direction of Louis A. Potter, contributes in a large way to the spiritual setting of each service. Also, there is a real appeal in the special solos—violin, violoncello, trombone, &c.—by the guest artists.

Let it be understood that these Sunday night services are for everybody—men, women, children. The whole family is most welcome. The services are limited to one hour in length.

Gen. Everson sowed the seed—the soil is fertile and the field is large—what will the harvest be?

Church to Observe 13th Anniversary

Lutheran Church of the Incarnation, Gallatin and Fourteenth streets, which holds an anniversary celebration Sunday.

Incarnation Lutheran to Hold Three Services Tomorrow.

INCARNATION.

An anniversary celebration that will attract much attention tomorrow will be held at the Evangelical Lutheran Church of the Incarnation, Gallatin and Fourteenth streets northwest, commemorating the thirteenth anniversary of the founding of the church. Services will be held at 9:40 and 11 a. m. and at 7:30 in the evening.

At the 11 o'clock service, which will be the main service of the celebration, the Rev. Dr. F. F. Fry, national executive secretary of the Board of American Missions of the United Lutheran Church in America, will be the speaker. He is in the city as a delegate to the North American Home Missions Congress, which has been meeting here.

The minister of the church, the Rev. Henry Manken, jr., will be in charge of the program and be assisted by the Rev. Dr. L. H. Waring and the Rev. E. W. Folk.

In the Bible school the special commemorative exercises will be under the direction of J. H. Fahrenbach, J. W. Martin, Miss Dora Freas, and Mrs. Nettie Wilson. The Rev. Dr. H. H. Weber, former executive secretary of the Board of Home Missions and Church Extension, will speak.

Mrs. Virginia Breen will preside at a joint meeting of the Luther League at 7:30 p. m., and the Rev. Dr. Dennington Hayes, of St. Mark's Lutheran congregation, will make an address. Greetings will be brought by Fred Schickler, president of the District Luther League, and by his assistants on the executive committee. The league fellowship supper will be given in the parish hall at 6 p. m.

Incarnation is one of the youngest of the Lutheran churches here. The celebration is open to the public, which will not be frightened away because it is the thirteenth anniversary.

Luther Leaguers To Give Program

Atonement Church Young Folk Plan Entertainment for Dec. 10.

On Wednesday evening, December 10, at 8 o'clock, a varied program will be presented in Atonement Parish Hall, North Capitol street and Rhode Island avenue, when eight boys and girls will dance a minuet in costume. In closing the dance they will sing old Colonial songs still enjoyed today. James MacDonald will be at the piano.

There will be also a blackface impersonation entitled, "When Malindy Sings." This is the story as related by an old Negro mammy, of how a Negro girl, Malindy, could sing the soul-touching songs so dear to the Negro heart, before "the angels took her home." How her mammy is sure she can still hear Malindy singing with the angels on high.

The closing number will be a 50-minute play entitled, "A Royal Initiation," to be presented by an all-male cast of nine. Brilliant costumes, wit, dignity and pathos combine to make this play one to be enjoyed.

The music will be by the East Washington Orchestra, under Prof. Henry Stopsack.

The program is being sponsored by Atonement Luther Leaguers and is their share of celebration in honor of the twenty-fifth anniversary of their church.

Niles Addresses Missionary Society.

The Rev. Frank S. Niles, minister of Georgetown Presbyterian Church, who was long a missionary in China, will speak Wednesday evening to the Evening Missionary Society of New York Avenue Presbyterian Church. The Glee Club of the Elizabeth Somers Y. W. C. A., under the direction of Miss Bennett, will give a concert.

Sexes Will Seek Spelling Honors

Heights Presbyterians to Engage in "World Combat," Tuesday.

A long-standing controversy in the Washington Heights Presbyterian Church is to be settled Tuesday night at the monthly meeting of the Men's Club, of which Maj. Gen. Merritte W. Ireland is president. It will be: "Who are the best spellers, the ladies or the gentlemen?" The challenge came from the ladies and the men were too gallant to refuse to meet them in "mortal combat."

Miss Helen Augusta Colhoun is captain of the ladies' team. It is understood she has so carefully selected her associates that she stood each one up and made her spell plumb through Webster's Blue Back Speller, official book for the contest. Only perfect spellers were selected.

Nothing is known of the men's team, as that is one of the deep, dark secrets of the church.

Dr. John C. Palmer, the minister, will be the teacher.

A lecturer from the War Department will take the audience on a trip around the world, showing one of the many peace-time activities of the Army. It will be an illustrated lecture, obtained by Gen. Ireland.

Young People to Have Candle Light Service

A Christmas candle-light service will be held at 7 o'clock tomorrow evening in the Georgetown Lutheran Church by the Christian Endeavor Society.

The Rev. Charles B. Austin will make an address. Francis Kidwell will conduct the devotional service. Miss Paulyne Hann will be the leader.

Sentence Sermon

By the REV. PERCY FOSTER HALL.
(Rector of St. Paul's Church, Alexandria, Va.)

Of all the benefits which your religion gives you, which stands out preeminent?

Ask yourself and ask others this question; and then ponder this answer:

"My religion gives me a Friend."

I have a Friend who is strong, dependable, kind, understanding, just. He has said "I will never leave thee nor forsake thee."

I have a friend.

He is all that a friend can be, and if possible, more. For better, for worse; in sickness and in health; for the term of my life; in death (sudden or lingering), and forever.

I have a friend.

I dare to say so because He is "the Friend of sinners," and has said, "Him that cometh to me, I will not reject." He really cares. He wept over Jerusalem and at the grave of His Friend. He was indignant at wrong done to the temple and to God's poor. He felt so deeply about sin, that he kept on his way fighting it, even though the shameful, painful cross loomed larger and larger, and became inevitable. He cares. God cares.

I have a friend.

He feels. He is glad when I win; sad when I lose. He can be "touched with the feeling of my infirmities." He is sorry when I go astray; indignant at my pride and willfulness. But if and when I repent he restores my soul, forgives me.

I have a friend.

This gives me a needed dignity. I am small, so small. I count for so little. But He counts for much, and I am his friend. This gives me stability amid a fluctuating world. What does it all mean? I do not know. But my friend knows. That is enough. There is one unchanging purpose; it is his, my friend's. All's well.

I have a friend.

I am a sinner. I have weaknesses, faults. I do wrong. I omit doing right. I have constantly to confess this. It humiliates me. But again, I have a friend; and he is Saviour. How he saves I can not tell completely; but he does. I know he does.

I have a friend.

This gives me a needed sense of responsibility. I must be a friend, his friend and the friend of his friends. The more I realize that he is my friend, the more I really do want to please him; the more I dread his displeasure.

I have a friend.

This gives zest to all my work; meaning to all my worship; and informs my Church with significance. My friend loves the church. I pray to and with him and with his friends. The hymns tell my friend's worthiness; the creeds recite his nature and his deeds; the offerings are love gifts to my friend.

I have a friend.

My religion gives me many things; reconciliation, redemption, salvation, hope of heaven, power, wisdom, peace, eternal life; "innumerable gifts." But you see, don't you, that any one of these or all of them are nothing apart from him; and that all are summed up in him. And so I cry, "Thanks be to God for His unspeakable gift."

I have a friend.

Elizabeth Barrett Browning asked Charles Kingsley for the secret of his life. He replied:

"I had a friend."

Faith Special Topic Of Dr. Sizoo's Sermons

Dr. Joseph R. Sizoo, minister of New York Avenue Presbyterian Church, is delivering a special series of sermons on Sunday evenings on the general theme of "Faith."

At this service he is answering questions presented to him by the congregation.

Dr. Johnston Preaches On "Faith" in St. John's

Dr. Robert Johnston, rector of St. John's Episcopal Church, feels that "there is too little definiteness in religion these days." So he is preaching a series of sermons on "Faith."

The first of the series was entitled, "I Believe in God." This will be followed in this order by: "I Believe in the Church." "I Believe in the Bible." "I Believe in the Sacraments."

Dr. Witherspoon Mission Preacher.

At the chapel services tomorrow night at 7:45 of the Central Union Mission, 613 C street northwest, Dr. W. D. Witherspoon will speak and the male quartet of the Tech High School will sing.

Dakotan at Lincoln Church.

Dr. A. C. Backe, superintendent of Congregational Churches for North Dakota, will be the guest speaker at Lincoln Congregational Temple Sunday morning.

BISHOP TO DEDICATE GROTTO OF CHURCH

Right Rev. John McNamara, Baltimore, to Officiate at Lourdes Shrine.

CATHOLIC PARLEY DEC. 9

The dedication of the grotto of Our Lady of Lourdes in the Immaculate Conception Church, of which the Rev. Francis J. Burney is pastor, will take place tomorrow. The shrine will be dedicated by the Right Rev. John McNamara, Auxiliary Bishop of Baltimore. He will be assisted by Father Mathias and Father Bartholomew, of the Friars of the Atonement.

The Rev. Joseph V. Buckley, of St. Francis Xavier Church, will make the address. His subject will be "The Immaculate Conception and the Incarnation."

The solemn Lourdes procession and the blessing of the sick will follow the dedication. The medical staff, formed to assist in the blessing of the sick, is headed by Dr. Charles K. Koones. A staff of nurses is in charge of Miss Mary McGarry.

The service, to be broadcast by Station WOL, will have as soloists Miss Florence Yocum and Frederick Nolan, assisted by the Immaculate Conception choir, under the direction of Prof. Harry Wheaton Howard. Father Hurney will be celebrant at benediction.

The grotto, built last summer, is the gift of Miss Anna Hagan.

Owning to the large congregation expected, there will be no reserved pews.

Catholic Conference.

A brilliant list of speakers is on the program for the regional meeting of the Catholic conference on industrial problems, to be held here December 9 and 10 at the Washington Hotel.

This will be the first such meeting ever held in the Capital.

There are to be three sessions each day ending with a dinner meeting on the second evening, when the speakers will be Archbishop Curley, the Rev. Dr. John J. Burke, C. S. P., general secretary of the National Catholic Welfare Conference, and Dr. James E. Hagerty, director of the Schools of Social Administration, Ohio State University, who is president of the Catholic Conference on Industrial Problems. Edward Keating, of Washington, will preside.

The evening meeting on the first day of the conference will study "Wages and Unemployment," with the Rev. Dr. John A. Ryan, of the Catholic University of America and director of the department of social action, N. C. W. C., speaking on "Actual Methods of Obtaining High Wages," and the "Justice of High Wages and the Necessity for Them." Charles W. Darr, of Washington, will preside.

Building Projects.

Two important building projects are to be begun immediately at the National Shrine of the Immaculate Conception, which is being erected on the campus of the Catholic University of America.

One of these is completion of the foundations of the great edifice, it being expected contract for this work will be let on December 8, the Feast of the Immaculate Conception. The other project is the construction, within the portion of the Shrine now completed, of a grotto chapel of Our Lady of Lourdes, a gift of George Logan Duval, of New York, which will cost about $50,000.

One of the principal considerations had in mind by the building committee of the Shrine in deciding to push this work was a desire to help in the relief of unemployment.

The Aloysius Club.

The Aloysius Club will inaugurate, on Sunday, an innovation which it is believed will meet a long felt want among Catholic lay people. The club plans to have at the clubhouse, 47 I street northwest, on the first Sunday of each month, a round table discussion of current events and present-day problems affecting the Catholic laity.

The meeing will be open to the public. The discussions will be under the leadership of Mrs. Frank O'Hara. A question box will also be in use.

Dr. Sheen to Lecture.

The Rev. Dr. Fulton J. Sheen, of the Catholic University of America, has accepted an invitation again to deliver a course of lectures at the summer school of Cambridge University, England, July 23 to August 2, 1931. His theme will be "Man a Free and Moral Being."

Dr. Sheen delivered a course of lectures at the Cambridge summer school last summer. He is the first American ever invited to conduct such a course at this institution.

Celebration of a Feast.

The Feast of the Immaculate Conception on December 8 will be observed Monday at the Immaculate Conception Church, of which the Rev. Francis J. Hurney is pastor, with a special service. This service will be the official celebration of the feast. The service will be held at 7:30 p. m., and the Rev. Joseph Garvey, of St. Patrick's Church, Baltimore, will deliver the sermon. Father Hurney will be celebrant at solemn benediction and be assisted by Father Garvey as deacon and the Rev. Stanislaus Czyz as subdeacon. The Immaculate Conception High School will attend the service in a body.

Radio Artist Will Sing At Tabor Presbyterian

At Tabor Presbyterian Church tomorrow morning, Horace T. Wilson, one of the young men who grew up in that congregation, will sing the great aria, "It Is Enough," from "Elijah." He is a student at the School of Music, Columbia University. As a radio artist, he has sung over many Eastern stations.

His most recent appearance was as soloist in the grand recital given to celebrate the 122d anniversary of the founding of the Abyssinian Baptist Church at New York.

Chevy Chase Crusaders Plan Expansion Day

Tomorrow will be Expansion day in the loyalty crusade program, which is being carried out by the Chevy Chase Presbyterian Church. The speaker at the morning hour will be the Rev. Dr. Albert F. McGarrah, of Philadelphia, who for more than a quarter of a century has been in charge of building projects in the Presbyterian Church. During the week Dr. McGarrah addressed various groups of men and women in the church and impressed them deeply.

Apostles Creed Sermon Topic.

The Rev. George E. Schnabel, pastor of Albright Memorial Evangelical Church, is preaching a special series of sermons on the Apostles Creed. It begins with the first two words of the creed.

Ministers to Aid Placing Children

Public Welfare Department Enlists Cooperation to Find Homes.

The friendly cooperation of several of the larger colored churches has been enlisted to aid the Department of Public Welfare in finding suitable homes for the several hundred children now in the care of the bureau, according to a statement yesterday by Miss Ellen Rugg, in charge of the Foster Home section.

"Of the children in our charge at this time," said Miss Rugg, "fully two-thirds are from colored families. have promised to announce this need Four of the leading colored ministers from the pulpit at the coming Sunday or to prin it in the church bulletin.

"While a few boarding homes are needed for the older boys and girls in our care, the most urgent need at present is the adoption of children in homes where they will have the equivalent of genuine parental care and guidance."

DISCIPLES WILL HEAR EVANGELISM LEADER

Rev. Dr. Jesse M. Bader to Speak at Mission Conference Here.

MRS. HURT ON PROGRAM

The Rev. Dr. Jesse M. Bader, who is to be one of the speakers at a one-day convention in the National City Christian Church December 11, is secretary of Evangelism for the United Christian Missionary Society of the Disciples of Christ, Indianapolis, under whose auspices a series of conventions is being held throughout the country this month.

Among Dr. Bader's achievements was the Nation-wide five-year evangelistic campaign he led in 1920-1925, when virtually 1,000,000 members were added to the churches of the Disciples of Christ. In the last three years Dr. Bader was leader of the celebration of the 1900th Anniversary of Pentecost movement in his own communion and among all Protestant bodies. The anniversary was suggested by John G. Alber and Charles Reign Scoville, both in the evangelistic work of the Disciples. Dr. Bader originated the plan for the world convention of the Disciples of Christ, the first one of which was held at Washington in October.

There will be three sessions at the December 11 convention, the general theme being "The World Mission of Jesus." Other speakers from outside the city will be the Rev. G. Edwin Osborne, Richmond, Va., and Mrs. Lewis A. Hurt, who has been a missionary at four of the largest stations of the Belgian Congo.

Luncheon and dinner will be served in the Vermont Avenue Christian Church.

Presbyterian League Will Hear Secretary

Miss Mary Moore, young people's secretary of the Presbyterian Board of Foreign Missions, will address the young people of all the Presbyterian organizations tomorrow afternoon at 3:30 at the New York Avenue Presbyterian Church. Her subject will be "Tipping Torches." Miss Moore is well known as one of the leaders at the Wooster Conference of Religious Education, and has recently returned from an extended trip, visiting many of the Presbyteries of the Pacific Coast and the Middle West.

The meeting is held under the auspices of the Presbyterian Young People's League, and those taking part in the opening service include Miss Marjorie Webster, principal of the Marjorie Webster School; Miss Malvina Bandel, Charles Wise, Vernon Smith and Hugh Miller.

Chevy Chase Wesley Church to Be Host

The Wesley Methodist Episcopal Church, located on Connecticut avenue and Jocelyn street, Chevy Chase, will be host for the Sunday evening union Protestant services during the month of December. The Rev. Henry Teller Cocke, rector of the All Saints Episcopal Church, will be the preacher tomorrow evening.

The service begins at 8 o'clock. The Rev. J. Phelps Hand, pastor of the church, will preside. The congregations uniting in these cooperative services include also the Chevy Chase Methodist, the Presbyterian and the Baptist churches. Owing to the splendid attendance accorded these services they will be continued throughout the winter months.

Two Bishops to Preach At Church of Ascension

The Church of the Ascension, Massachusetts avenue and Twelfth street northwest, will be honored tomorrow by having two of the youngest bishops of the Protestant Episcopal Church in its pulpit.

At the morning hour the Right Rev. Thomas Casady, of Oklahoma, will preach, and at the evening hour the Right Rev. Elmer N. Schmuck, of Wyoming.

"The Other Wise Man" To Be Given to Aid Idle

For the sixth consecutive year Dr. Henry Van Dyke's legend of the Yuletide, "The Other Wise Man," will be presented by the Chapel Players of Washington, at Luthr Place Memorial Church, Thomas Circle, December 28, 29 and 30, beginning with an afternoon presentation December 28. Among the players will be representatives from Washington churches.

The presentations will be for the benefit of the unemployed of the city, the receipts to be distributed through the Gospel Mission and the Central Union Mission.

Will Discuss Home Influences.

The Rev. Godfrey Chobot, minister of the Sixth Presbyterian Church, thinks that home influence has a great deal to do with the welfare of the community. This interesting theme will be discussed by him Sunday night.

Representative Kendall to Talk.

Mr. Samuel Austin Kendall, member of Congress from Pennsylvania, will address the Harrison Bible Class of the Congress Street Methodist Protestant Church Sunday morning. The lesson will be taught by Sergt. Minor E. Furr.

LUTHER PLACE PUTS FRIENDLINESS FIRST

Church Council Member Says Success of Methods Stirs Inquiries.

MANY PLANS FOR 1931

In a letter to the church page a member of the church council of Luther Place Memorial Church writes:

"People from all over the country, of various denominations, are beginning to inquire about our methods.

"We can simply reply that it is a matter of preaching the old-fashioned gospel in a twentieth century way, making our church a solarium of friendliness rather than a refrigerator of austerity, and then going out among the people and asking them to share this great adventure with us.

"We don't orate about Christian fellowship: we live it. And the hearts of the people respond to sunny spirits just as much as their bodies to sunny days.

"As a laboratory of religious method, Luther Place is learning much of both the hows and the hownots of Christian endeavor.

Planning for 1931.

"The congregation is planning a great program for the new year. There will be a group of new members in January, another in March and a great group at Easter, which will include a large number of our children who have passed the prescribed training and examination for confirmation.

"There is a mounting enthusiasm that augurs for a brilliant year ahead in the work of our scholarly and dynamic pastor. A year ago we were wondering where we would find the people to fill our pews and our Sunday school chairs. Today we have to buy new seating equipment for the Sunday school and to plan new rooms for the classes. Our large auditorium is beginning to overflow to the gallery at the 11 o'clock service.

"With the momentum our work has been gaining since April we have every confidence that the record of congregational growth at Luther Place in 1931 will represent a high-water mark in membership building."

To Receive New Members.

At tomorrow's service a report will be made of the progress made in the recruiting of a large group of new members for reception into church membership December 21. The report will show that nearly 40 persons have given their names to the pastor for reception into membership. It is expected special ceremonies will attend reception of this group. The 266 members who have joined the Luther Place congregation since April 1 will occupy pews in the front of the church, and will stand with the class that is to constitute the congregation's Christmas gift to the King as it is received into active fellowship.

On December 15, at 8 p. m., the congregation will give a reception in honor of Dr. and Mrs. Rasmussen in the church parlors. Invitations have been sent to many friends of Luther Place to join in the welcome.

Memorial Service at Second Baptist.

A memorial service will be held tomorrow evening at Second Baptist Church in honor of the members who have died during the year now coming to a close.

CONGREGATIONAL.

FIRST CONGREGATIONAL CHURCH
10th and G sts. nw.

DR. CHARLES L. GOODELL, of New York, speaks 11 a. m.—"Religion and Life," and 8 p. m.—"The Contagion of Goodness." Golden Rule Supper 6 p. m. Thursday to benefit Golden Rule Foundation. Meeting for Parents and Teachers at 6:45. Speaker, Dr. J. R. Duffield. Subject: "Three at Once." Every one invited.

METHODIST EPISCOPAL SOUTH.

MT. VERNON PLACE
Southern Methodism's Representative Church
900 Massachusetts Ave. N. W.
W. A. Shelton, D.D., *Pastor*
11 A. M.
"GUESTS OF GOD"
8 P. M.
"TEMPTATION OF JESUS"

LUTHERAN.

LUTHER PLACE MEMORIAL CHURCH
The Gothic Gem
At THOMAS CIRCLE
Rev. Carl C. Rasmussen, D.D., Pastor,
heartily invites every one in this city who lacks a church home to come to its services tomorrow. The sincere spirit of Christian fellowship they have found there has led 300 new people to make it their church home since April 1. Church services at 11 a. m. and 8 p. m., and Sunday School and Christian Endeavor at 9:45 and 6:45, respectively.

EVANGELICAL.

Is the
ARMAGEDDON
of the Apocalypse at Hand?
A Lecture by
B. G. WILKINSON, Ph.D.
Dean of Theology, Washington Missionary College.

MT. PLEASANT HALL
1213 Columbia Road NW.
(Across from Ambassador Theater)
Medical Demonstration, 7:15 P. M. "High Blood Pressure," by an expert from the Washington Sanitarium. Musical Program—Prof. Miller in Charge.
Sunday, December 7th
7:30 P. M.—FREE

PRESBYTERIAN.

GEORGETOWN PRESBYTERIAN CHURCH
(Organized 1780)
P Street near 31st Street N. W.
Rev. Frank Sergeant Niles, Minister.
9:45 a. m.—Church School.
11 a. m.—Morning Worship and Sermon. Communion and reception of new members.
7 p. m.—Christian Endeavor. Homecoming service for young people of the church.

CENTRAL PRESBYTERIAN
SOUTHERN ASSEMBLY
Intersection of 15th and 16th and Irving sts. NW.
Rev. JAMES H. TAYLOR, D. D., Pastor.
9:30 a. m.—Sunday School.
11 a. m.—Morning Worship. Communion. Sermon by Dr. Taylor.
5:00 p. m.—Westminster League.
6:30 p. m.—Social Hour.
7:00 p. m.—Christian Endeavor.
8:00 p. m.—Evening Worship. Sermon by Dr. Taylor.
8:00 p. m.—Thursday. Prayer Service.
Take 14th st. car or Mt. Pleasant car or 16th st. bus to Irving st.

Church of the Pilgrims
On the Parkway
At 22d and P Sts. N.W.
Rev. Andrew R. Bird,
Minister
Sunday Worship
11 A. M. and 7:45 P. M.
Conducted by the Minister
Sunday, 7:30 p. m., organ recital.
A Cordial Welcome to All

NEW YORK AVENUE PRESBYTERIAN CHURCH
13th and H and N. Y. Ave.
Ministers
Rev. Joseph R. Sizoo, D.D.
Rev. George G. Culbertson
11 A. M. "The Unforeseen."
8 P. M. "What I Believe About God."
This evening Dr. Sizoo will continue the following series of discussions, to be followed by a questionnaire period:
"What I Believe About God."
"Why I Pray."
"Why I Am a Christian."
"Why I Am a Protestant."
"Why I Am a Calvinist."
"Why I Am a Church Member."

CHRISTIAN

CHURCH OF CHRIST
14th Street N.W., 2400 Block.
JAMES H. McBROOM, Minister
Bible School Classes 10 A. M.
11:00 a. m.—"Jesus and Melchizedek."
7:30 p. m.—"Jesus and the New Law."
The Mission, 2626 Bladensburg Rd. N.E.
Bible Study, 10. Preaching, 11 A. M.

BAPTIST.

E. Hez Swem "An unforgetable breakfast!" 8 p. m. Baptising. Easy chairs (men like them). Prayers for healing. 11 a. m. "A delightsome declaration!" Centennial, 7th & Eye N. E.

METHODIST EPISCOPAL SOUTH.

MT. VERNON PLACE
Southern Methodism's Representative Church
900 Massachusetts Ave. N. W.
W. A. Shelton, D.D., *Pastor*
11 A. M.
"GUESTS OF GOD"
8 P. M.
"TEMPTATION OF JESUS"

LUTHERAN.

LUTHER PLACE MEMORIAL CHURCH
The Gothic Gem
At THOMAS CIRCLE
Rev. Carl C. Rasmussen, D.D., Pastor,
heartily invites every one in this city who lacks a church home to come to its services tomorrow. The sincere spirit of Christian fellowship they have found there has led 300 new people to make it their church home since April 1. Church services at 11 a. m. and 8 p. m., and Sunday School and Christian Endeavor at 9:45 and 6:45, respectively.

EVANGELICAL.

Is the
ARMAGEDDON
of the Apocalypse at Hand?
A Lecture by
B. G. WILKINSON, Ph.D.
Dean of Theology, Washington Missionary College.

MT. PLEASANT HALL
1213 Columbia Road NW.
(Across from Ambassador Theater)
Medical Demonstration, 7:15 P. M. "High Blood Pressure," by an expert from the Washington Sanitarium. Musical Program—Prof. Miller in Charge.
Sunday, December 7th
7:30 P. M.—FREE

EPISCOPAL.

ST. AGNES' CHURCH
46 QUE STREET NW.
(Fla. Ave. or N. Capitol St. Cars.)
Sunday services, 7 and 11 a. m. and 8 p. m. Daily mass, 7 a. m. Evensong and Intercession, Friday, 8 p. m.

Washington Cathedral
Wisconsin Ave., N.W., near Woodley Road.
Holy Communion 7:30 a. m.
Morning Prayer and Litany 10:00 a. m.
Holy Communion and Sermon. Preacher, Canon Stokes, 11:00 a. m.
People's Evensong and Sermon. Preacher, Canon Peter 4:00 p. m.
Take Wisconsin Avenue Cars or Woodley Road Bus Line.

Epiphany
1317 G St.
Rev. Z. B. Phillips, D. D., LL.D., Rector.
Rev. James W. Morris, D. D.
Rev. Alvin Lamar Wills, M. A.
8:00 a. m.—Holy Communion.
9:30 a. m.—Church School.
11:00 a. m.—Holy Communion and Sermon—The Rector. Subject: "The Bible and Modern Thought."
6:15 p. m.—Young People's Society.
8:00 p. m.—Evening Service—Sermon by the rector. Subject: "The Modern Interpretation of Heaven."

ST. JOHN'S CHURCH
Lafayette Square
SERVICES:
8 a. m.—Holy Communion
11 a. m.—Holy Communion and Sermon
7:45 p. m.—Evensong
8:10 p. m.—Lecture Series:
SUBJECTS:
"I Believe in God"
(Delivered Nov. 30th)
"I Believe in the Church"
"I Believe in the Bible"
"I Believe in the Sacraments"
Dr. Johnston will preach

ST. JOHN'S CHURCH
Lafayette Square
SERVICES FRANCAIS
tous les dimanches a 4 heures par M. le pasteur F. Vurilliot.

UNIVERSALIST.

Universalist National Memorial Church
Cor. 16th & S Sts. N.W.
Rev. Frederic W. Perkins, D. D.
10:15—Church School.
11:00—Service of Worship.
"JESUS THE SON OF GOD"
7:00—Y. P. C. U.
Chorus Choir Under Direction of Albert W. Harned, Mus. Doc.

UNITARIAN.

ALL SOULS' CHURCH
16th and Harvard sts
Minister
Ulysses G. B. Pierce D.D.
9:45 A. M.—Church School
11:00 A. M.—Morning Worship
Sermon by the Minister
"Keeping Our Religion in Repair"
5:00 p. m.—Program of Spanish Music. Lewis Atwater, organist.
Assisted by Ruby Potter, Soprano
5:30 p. m.—Book Chat.
6:45 p. m.—Fireside Circle for Young People.
It is not enough to stand for the truth. We must push forward with it.

CHRISTIAN SCIENCE.

Christian Science
Church of Christ, Scientist, Branches of The Mother Church
The First Church of Christ, Scientist, in Boston, Mass.
First Church of Christ, Scientist. Columbia rd. and Euclid st.
Second Church of Christ, Scientist. 1111 G st. nw.
Third Church of Christ, Scientist. 13th and L sts. nw.
Fourth Church of Christ, Scientist. 16th and Meridian sts. nw.
SUBJECT:
God, the Only Cause and Creator
SERVICES:
SUNDAY, 11 a. m. and 8 p. m.
SUNDAY SCHOOL, 11 a. m.
WEDNESDAY EVENING MEETINGS, 8 O'CLOCK.
READING ROOMS:
FIRST CHURCH, Investment Bldg., 15th and K sts. nw. Hours, 9 to 5 (except Wednesdays, 9 to 7 and Sundays and holidays, 2:30 to 5:30).
SECOND CHURCH, 1111 G st. nw. Hours, 1:30 to 5:30 week days; closed Sundays and holidays.
THIRD CHURCH, Colorado Bldg., 14th and G sts. Hours, 9:30 to 5 (except Wednesdays, 9:30 to 7:30. Sundays and holidays, 2:30 to 5:30).
FOURTH CHURCH, Tivoli Bldg., 3313 14th st. Hours, 9:30 to 5 week days (except Wednesdays, 9:30 to 7:30. Sundays and holidays, 2:30 to 5 p. m.)

CHRISTIAN SCIENCE.

FREE LECTURE
—ON—
CHRISTIAN SCIENCE
—BY—
ALBERT F. GILMORE, C. S. B.
of Boston, Mass.
Member of the Board of Lectureship of The Mother Church, The First Church of Christ, Scientist, in Boston, Massachusetts
IN
CONSTITUTION HALL
18th, C and D Sts. N.W.
Sunday, December 7
At 3:30 P. M.
Under the Auspices of
First, Second, Third and Fourth Churches of Christ, Scientist
No Collection *All Welcome*

FINANCIAL PROGRAM OF BRUENING BACKED

German Social Democratic Party Throws Support to Chancellor.

WARNS AGAINST DELAY

Berlin, Dec. 5 (A.P.).—The position of Chancellor Heinrich Bruening, whose drastic financial program has been declared law by presidential decree, but still must face censure or approval in the Reichstag, was materially improved tonight by action of the Social Democratic party.

This group has been considered on the chancellor's side heretofore, but at a party meeting tonight made its position definite—that it would vote against all motions to revoke the presidential decree and also against all nonconfidence motions.

After two days' dispute a final debate is expected tomorrow, and in preparation for its Communists and Fascists today trained their heaviest guns upon the government.

Warns Against Delay.

Chancellor Bruening conferred with President Von Hindenburg this morning, then went to the Reichstag and solemnly warned that house any delay in making his financial plan effective might have dire consequences for the nation.

Advices from all parts of the country, he said, made it plain his plan was generally approved as the most feasible.

Communist hecklers roundly challenged his statement and asserted there was discontent throughout the country at the government's apparent inability to force commodity prices down as wages sank.

Later the National Socialists entered the fray. Alfred Rosenberg, editor of Adolf Hitler's organ, the Voelkischer Beobachter, upraided the government for shirking its responsibilities in connection with the alleged ill-treatment of German minorities in Poland and elsewhere.

No Time for Debate.

Foreign Minister Curtius, who occasionally had banged his fist on the desk in anger at Rosenberg's taunts, jumped to his feet after another national Socialist, Freytag Loringhoven, had bitterly accused him personally of trifling with the most vital foreign interests of the Reich.

The foreign minister said the present was no time to break into the financial debate with questions of foreign policy which already had been threshed out fully in committee and would be given due consideration at the meeting of the council of the League of Nations at Geneva in January. Stinging remarks were flung back and fourth across the floor. But the excitement later subsided.

Berlin, Dec. 5 (A.P.).—Johannes Bredt, minister of justice, yielding to party pressure, today resigned his portfolio in the cabinet, widening to an open breach the rift between Chancellor Bruening and the economic party.

Preferred Not to Bolt.

In resigning, Herr Bredt chose between party loyalty and his friendship for President von Hindenburg, his action coming only after his party chairman, Hermann Drewitz, had introduced a no-confidence motion in the government in the Reichstag.

Herr Bredt did not know of the no-confidence motion until it was an accomplished fact. Although protesting violently to Herr Drewitz he preferred, nevertheless, not to bolt his party and neither Chancellor Bruening nor President von Hindenburg made any further effort to hold him.

While the economic party's defection will reduce the government majority in the Reichstag by 23 votes, Chancelor Bruening still counts on at least 295 out of 577 votes in the Reichstag to defeat opposition motions.

DANVILLE STRIKERS ORDERED TO VACATE

Continued from Page 1.

Chicago but intends to keep posted on the local situation.

The eviction notice served today by officers of the city sergeant contained one pregnant passage. "As you know," the papers ran, "these premises are used by us for the employes of our company, and as you are not now an employe of this company, and will not in the future occupy such a position with us, we desire that you should vacate the property as promptly as possible." It is in reality a double-barreled proceeding. The strikers, if they do not want to pay their arrears in rent by December 13 at noon, can be put out on the street. If they do pay their rent by that time they will be required to leave the houses after fifteen days, throwing the event into Christmas week.

Officers serving the papers said a good many of the strikers declared they had expected such a move, but many stated that they had understood from union leaders that there was some sort of agreement with the mills that the strikers would not be put out this winter, but might be in the spring. Union leaders said they knew nothing of such an agreement, but had heard it "reported."

The union has no tents here, as has been stated, so the evicted strikers will not be able to fall back on that form of habitation. It was not known tonight whether the union would undertake to house these leaders, once they are put out.

The mill company has occupied an anomalous position regarding its dwellings for workers ever since hte strike began. The heavy investment in company houses has been entirely unproductive, for the strikers could not pay their rent and the mills are said to have felt they would not charge rent to nonunion workers in the mills. The company has been in the position of housing and providing water and electricity free to the element opposing its conduct of the plants.

FILM TIME TABLES

Feature pictures are presented on the following schedules at the theaters named:

Fox—"Lightnin'," at 10:45 a. m., 12:58, 3:20, 5:33, 8:55 and 10:17 p. m. Stage shows at 12:23, 2:45, 4:58, 7:20 and 9:42 p. m.

Earle—"The Widow From Chicago," at 12:04, 2:23, 4:42, 7:45 and 10:04 p. m. Stage shows at 1:19, 3:38, 6:41 and 9 p. m.

Palace—"The Bat Whispers," at 12 noon, 2:16, 4:37, 7:23 and 9:44 p. m. Stage shows at 1:34, 3:55,, 6:41 and 9:02 p. m.

R-K-O Keith's—"Big Money," at 11:29 a. m., 1:31, 3:33, 5:33, 7:35 and 9:37 p. m.

Rialto—"Today," at 11:40 a. m., 1:40, 3:40, 5:40, 7:40 and 9:40 p. m.

Metropolitan—"Mothers Cry," at 11:15 a. m., 1, 2:45, 4:30, 6:15, 8 and 9:45 p. m.

Columbia—"Feet First," at 11 a. m., 1:05, 3:10, 5:15, 7:20 and 9:30 p. m.

Tivoli—"Billy the Kid," at 1:45, 3:50, 6, 7:45 and 9:40 p. m.

Ambassador—"Check and Double Check," at 2:15, 4:15, 6:15, 7:55 and 9:40 p. m.

Behind the Screens

With NELSON B. BELL

ANNOUNCEMENT was made late yesterday from the executive offices of the Warner Brothers of the appointment of Fred Clark, for many seasons identified with the B. F. Keith Theater in this city, both under the managership of Roland Robbins and later when it was taken over by R-K-O, to the conductorship of the orchestra at the Earle Theater.

With big-time vaudeville comprising a considerable portion of each weekly bill at the Earle, an experienced vaudeville conductor becomes a vital necessity to the most effective presentation of the programs. Mr. Clark, who since the abolishment of the orchestra at the R-K-O-Keith house last fall has been serving there as organist, is not only a leader of long Washington experience, but was ratad by the Keith interests as one of the most capable to be found anywhere in the United States. He recently declined an offer of one of their few remaining ace houses in the East. His popularity is as great among the vaudeville artists as it is with the theater-going public—and there can be no higher praise than that. A host of friends will wish him well in his new assignment.

Mr. Clark succeeds Daniel Breeskin at the Earle. Mr. Breeskin, although relinquishing the conductor's stand, will remain with the Warner Bros. local organization to establish a new music department that will function throughout the Washington territory under the supervision of John J. Payette, territorial manager for the Warners.

It comes to this desk also that among the notables attending the opening of "Today" at the Rialto Theater Thursday—that doesn't sound quite kosher, but you get the idea—was Abraham Schomer, coauthor with George Broadhurst of the original play from which the picture was adapted. It was the first time he had viewed the film version of his work.

Mr. Schomer has been in Washington several weeks, it seems, working to secure an amendment to the Constitution for the definite ending of war. Several years ago he gave up writing plays, and the active practice of law, to concentrate on this absorbing subject. Mr. Schomer sets up the claim that he is the only person who has ever definitely, and from a scientific standpoint, proved what war and peace really are.

Upon his findings he has based a thesis and from that has drafted a Constitutional amendment which many leading minds have declared to represent sound doctrine. The fundamental principle of Schomer amendment is, as I am given to understand it, that all war-makers are criminals and should be dealt with as such, whether individuals or nations.

Mr. Schomer will remain in the Capital for some time—probably longer than his play!

Another formal announcement was made yesterday afternoon of an agreement for the sale of Pathe Exchanges Inc., the Pathe studios at Culver City, Calif., and other Pathe properties to Radio-Keith-Orpheum.

The transaction, when consummated, will give RKO control of all the Pathe studios, the Jersey City, N. J., film printing laboratories, the Pathe News and Pathe Audio-Review and all of Pathe's distributing facilities and exchanges throughout the United States and Great Britain.

The entire staff of the Pathe News organization, as well as the personnel of the studios, exchanges and other units acquired in the deal will be retained by RKO, which also takes over Pathe's motion picture producers and directors, stars and featured players as well as certain product already completed but not released.

Never ask a film man for whom he is working until after he has opened his mail!

Also coming over the wire is the information that a new step toward realistic production of sound and dialogue pictures was marked this week by a successful demonstration of an invention which clearly records extreme faint and extreme loud noises.

The persistent whirring noise which mars the quality of soft speech and delicate sound in talking pictures is eliminated by the new device, developed in the West Coast laboratories of Electric Research Products, Inc., familiarly, but not always affectionately, referred to in the industry as ERPI.

The new invention makes it no longer necessary to make whispers, gasps, sobs and the like louder than natural to cover up extraneous mechanical noises.

"The method of solving the problem," said H. G. Knox, vice president of ERPI, "has long been the subject of research. It was merely a matter of making 'silence' really silent."

Very good Mr. Knox, as far as you have gone, but some of us will not deem the contrivance a success until you have perfected an attachment that may be applied successfully to the audience, too.

The Warner Brothers theaters in the Capital are offering a helpful hint to the perplexed Xmas shopper in the form of scrip books by means of which tickets to the Warner theaters may be purchased from now until Christmas at 20 per cent discount.

The idea is that these scrip books are made up in ticket values of $2.50, $5, $10, &c., but may be purchased for 80 per cent of their face value—$2.50 books for $2, $5 books for $4, $10 books for $8, and so on.

See your broker today.

The Warner officials, by the way, were so impressed by John Gilbert's comeback in his latest talking picture that I notice at the York, out Georgia avenue way, the program sign in lights over the entrance recently read: Wallace Beery, in "Way for a Sailor."

Noted from the current screen: Sinclair Lewis, the winner of the 1930 Nobel prize for literature, should never pose for a close-up and Catherine Dale Owen never should be photographed walking directly toward or away from the camera unless wearing a long, trained evening gown.

Or had you noticed it yourself?

And Helen Chandler became so attached to the Metropolitan during the brief run of "Outward Bound," in which she was leading woman, opposite Douglas Fairbanks, jr., that she continued right on in "Mothers Cry."

But you might prefer a complete review of the picture, so here it is:

MESSAGE ON COURT DUE EARLY IN WEEK

President's Opponents Plan Long Battle to Prevent U. S. Adherence.

DILEMMA OF LEADERS

President Hoover plans to write his special message on the World Court during the week-end and to transmit it to the Senate early next week.

The court foes are prepared for a long drawn-out opposition and are threatening to call for investigation of the alleged propaganda behind it if it is advanced for ratification this winter.

Senator Vandenberg (Republican), of Michigan, one of the court opponents, has apparently sought to induce church and patriotic organizations to let up on the pressure for ratification so that the court may be less conspicuously smothered in committee.

Irreconcibles are talking of investigating the international bankers and the influences which they contend are the prime movers behind the court or the League of Nations.

By deciding to send up the court, Mr. Hoover shifted the dilemma over it to party leaders in the Senate. They are now confronted with a complicated problem of procedure. To smother the court will antagonize the so-called moral forces of the Nation. To bring it up fo rratification will precipitate a row in Republican ranks and perhaps furnish the obstruction which would block the appropriation bills and force the extra session which the administration wants, above all, to avoid.

There is talk of trying to placate the court supporters by fixing the court as the first order of business in the next session, which will be a year hence if no extra one is forced. Senator Swanson, leading Democratic member of foreign relations and a champion of the court, favors this deferment.

Police Hold Two for Inquiry.

John M. Bowling, 38 years old, of Second street near D street southeast, and Sam Vandler, 30 years old, of W street near Fourteenth street northwest, are being held at the Twelfth Precinct on a technical charge of investigation by police of that precinct.

District Buys Snow Plows.

The District engineering division is getting ready for the snows of winter. The purchase of two tractors, equipped with rotary snow plows, at a price of $5,250 each, was approved yesterday by the District Commissioners.

PIGS ARE LATEST FAD AT MIAMI

Associated Press Photo.

Small porkers, preferably white and black, are the latest fad in beach novelties for stylish swimmers at Miami, Fla. Here are four little pigs enjoying themselves with Eleanor Knight (left) and Catherine Alden on the beach.

ACADEMY DISCUSSES AVERTING IDLENESS

Political and Social Science Group Hears Remedies for Depressions.

WORLD PLAN OUTLINED

Philadelphia, Pa., Dec. 5 (A.P.).—Plans and suggestions ot avoid unemploymnet were presented by more than a dozen speakers today at the first session of a two-day conference of the American Academy of Political and Social Science on the general topic of "security in industry."

A three-fold plan offered by Whiting Williams, of Cleveland, Ohio, provided for greater interest in international commerce with the object of utilizing the buying power of the world market, extra effort in research for new products so that more work can be provided, and close coordination of the Nation's industrial and social forces. Williams said he viewed with "crossed fingers" government insurance because it leaves out consideration of the morale of the worker.

World Cooperation Vital.

International cooperation in ways and means of improving economic conditions was said by H. B. Butler, deputy director of the International Labor Office at Geneva, Switzerland, to be necessary in improving the situation in America or any other country.

Dr. Ethelbert Stewart, commissioner of labor statistics of the United States Department of Labor, who said he spoke as an individual, asserted that employment in America could not be stabilized if the same number of plants in individual lines were kept going as they now exist. To operate all establishments at their maximum efficiency would result in two-thirds of them being closed through overproduction, he said. He showed charts to indicate how certain plants that had sought to stabilize employment had succeeded, and how othres that had not done so had suffered seroiusly in the presnet situation.

Wolf Gives Labor Solution.

Higher wages and fewer working hours and days were recommended by Matthew Woll, vice president of the American Federation of Labor, as labor's solution of unemployment. He asserted few American workers obtained "anything like a satisfactory standard of living."

John E. Edgerton, president of the National Association of Manufacturers, spoke in favor of letting responsibility for industrial rest on individual efforts rather than on the Government. He opposed public unemployment insurance and "other schemes in the name of charity to subtract from private responsibility."

Objection to Government aid in the prasent situation was criticised by Thomas Kennedy, Hazleton, Pa., secretary-treasurer of the United Mine Workers of America. Pennsylvania manufacturers have found security in legislation he said. He recommended as his program for security in industry complete unionization and contractural relationships between worers and employers, and, supplementary, old age pensions and other relief legislation for the worker who loses his job.

Rabbits at Center Market Watched for Tularemia

As a precaution against the spread of tularemia, or rabbit fever, in Washington, Dr. William C. Fowler, District health officer, has assigned Dr. Samuel Gelston as inspector at Center Market.

Every rabbit that is brought into the market is to be carefully examined. Last year there were seven cases of tularemia in the city. The death rate is between 5 and 10 per cent from the disease. Infection is not from eating but from handling rabbits which have the disease.

Inquiry Into Tragedy Of R-101 Is Completed

London, Dec. 5 (A.P.).—Public inquiry into the crash of the giant British airship R-101, with a loss of 48 lives, near Beauvais, France, on October 5, ended today.

Sir John Simon, president of the board of inquiry, and his two colleagues, Lieut. Col. J. P. C. Moore-Brabazon and Prof. C. E. Inglis, now are faced with the task of drawing up a report which it is hoped will elucidate the causes of the catastrophe. Just when this report will be ready Sir John declined to predict.

For Those Who Like

HOME MADE CANDY

Through a special arrangement with the publisher, The Washington Post is privileged to offer a limited number of copies of

"Home Candy Making"

By F. E. CHASE

An attractively bound booklet that normally retails for $1

For Only 25c

and the coupon printed below

The 122 pages of this booklet contain complete instructions for making candy at home and formulas for all varieties that can conveniently be made in the ordinary kitchen.

COPIES CAN BE OBTAINED AT THE OFFICE OF THE POST OR WILL BE MAILED TO ANY ADDRESS WITH THE RECEIPT OF 5c ADDITIONAL, TO COVER POSTAGE.

USE THIS COUPON

NAME.....

ADDRESS.....

.....

.....

This coupon and 25c will be accepted as full payment for the booklet "Home Candy Making," by F. E. Chase.

The Washington Post
"The Capital's Greatest NEWSpaper"

COOK HELPS ROBBER IN $10,000 BURGLARY

Baltimore Woman Bound to Stairpost While Pair Loot Her Home.

HOUSE WIRING SEVERED

Baltimore, Md., Dec. 5 (A.P.).—Gagged and bound to a stair post by her cook and a masked man, Mrs. Fredericka Dupkin watched helplessly last night while the pair and a third man carried away jewelry and silverware valued at approximately $10,000 from her North Baltimore home.

The woman cook and an armed masked man entered her bedroom, Mrs. Dupkin told police, and the cook handed her a note, which ordered her to remain silent. They then took her to the staircase to which they bound her with wet towels and a chain, and after gagging her proceeded to loot the house, putting the telephone and electric lights out of commission before they left.

Mrs. Dupkin was released by her brother, Philip B. Perlman, former Maryland secretary of State, and police.

Mr. Perlman went to the house in response to a telephone request from Mr. Dupkin in New York, who said he could not get his home on the telephone.

Mrs. Dupkin said the cook gave the name of Jeanne Babrika. She hired her a week ago and did not investigate a Newark, N. J., reference the woman gave.

Pair Is Sentenced Upon Shoplifting

Request for Probation Is Refused; Man Says He Was Drunk.

Judge Ralph Given, in Police Court yesterday, sentenced a woman and a man who were arraigned before him on charges of shoplifting.

Mrs. Lillian Coulter, 35 years old, of Clarendon, Va., was fined $25, after policewomen testified she had taken a pin from a department store. She asked to be placed on probation, but the request was refused, Judge Given stating he intended to make "shoplifting unpopular." Mrs. Coulter claimed to have bought the pin several days before.

Owie Reed Tynee received a 30-day sentence on a charge of stealing six pairs of stockings. He declared he had been drinking and had taken the hosiery to send to his estranged wife.

Herbert Evans, 4-H Club boy, of Beaufort, S. C., expects to harvest a yield of 124.5 bushels of corn from his club acre.

Robber Is "On Spot" After Stealing Ticket

Los Angeles, Dec. 5 (A.P.).—Some one has a ticket to the Notre Dame-Southern California game here tomorrow that most of us wouldn't take off a silver platter.

Some one held up Miss Helen Hynes, taking her purse. In the purse were $10 and a ticket to the game. "A great break!" the robber may have though. "Oh, yeah!" Miss Hynes remembers the number of that seat and police officers now it too.

OPEN AT 8:30 A.M. DAILY

3% on Savings Accounts

4% on Time Deposits

Join Our

1931 Christmas Savings Club

Sign up now! Four classes of membership:

50c—$1—$2—$5 Weekly

3% Interest

Safe Deposit Boxes, $2.50 Year up at our Conn. Ave. Offices

FRANKLIN National Bank

Penna. Ave. at 10th St. N.W.

1111 Connecticut Avenue

John B. Cochran, President — Thos. P. Hickman, V. P. and Cashier

For Normal Girlhood

"My daughter Magdalen did not seem to develop as she should. At times she had no pep at all and couldn't get her school work very easily. For four years we doctored her off and on. Then a friend told us how much Lydia E. Pinkham's Vegetable Compound had helped her years ago, so I got a bottle for Magdalen. Her nerves are quieting, her general health is better and she is now as normal as other girls."—*Mrs. J. Bartholdt, Thompson's Addition, The Dalles, Oregon.*

Lydia E. Pinkham's Vegetable Compound

AMUSEMENTS

KEITH'S

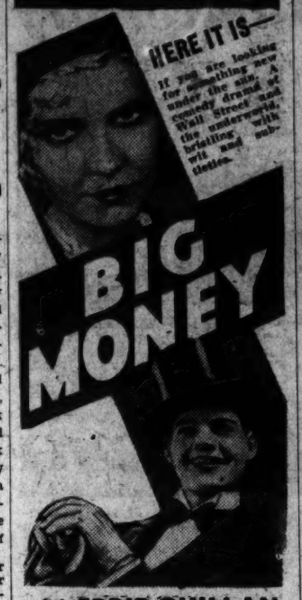

with EDDIE QUILLAN
ROBERT ARMSTRONG
JAMES GLEASON
• MIRIAM SEEGAR •
MARGARET LIVINGSTON
(A Pathe Feature)

NATIONAL — Phones Natl. 0501-0502 — Tonight at 8:20 $1.00 to $3.00 — MAT. TODAY 75c to $2.50

(First Production of the Second Washington Subscription Season)

THE THEATRE GUILD, INC. Presents

The Newest Play by the World's Greatest Dramatist

Bernard Shaw's

The APPLE CART

With the Guild Acting Company

Beginning Monday—Seats Now

(Second Production of the Second Washington Subscription Season)

THE THEATRE GUILD, INC., Presents

A New Play of American Life

IN THE MEANTIME

By Claire and Paul Sifton

With

GLENN ANDERS, LINDA WATKINS, FREDERICK PERRY, JOSEPHINE HULL And 20 Others

PRICES—EVENINGS: Orch., $3; Bal., $2.50-$2-$1.50; 2d Bal., $1. WEDNESDAY MAT.: Orch., $2; Bal., $2-$1.50-$1; 2d Bal., 75c. SATURDAY MAT.: Orch., $2.50; Bal., $2.50-$2-$1.50-$1; 2d Bal., 75c

RIALTO ! Now !

Cont. From 10:30 A. M.

CENSORS say—"Adults Only"

CONRAD NAGEL in TODAY

with CATHERINE DALE OWEN

What Daring Dates This Frolicsome Wife Makes!

A REAL DRAMA FULL OF RISQUE THRILLS

TONIGHT at 8:30 50c to $3.00 — SHUBERT BELASCO — TODAY at 2:30 50c to $2.50

GRACE GEORGE

In St. John Ervine's Comedy

"THE FIRST MRS. FRASER"

With A. E. Matthews and Lawrence Cressmith.

Next Monday, December 8—Seats Now

GILBERT MILLER Presents

HELEN HAYES

In

PETTICOAT INFLUENCE

With

HENRY STEPHENSON

Nights: Orch., $3.00; Mez., $2.50, $2.00, $1.50; Bal., $1.50, $1.00; Gal., 50c. Mats., 50c to $2.50.

NOW SHOWING

FROM THE NOVEL by HELEN GRACE CARLISLE

Why Are My Children So Different.....?

FIRST NATIONAL - VITAPHONE

"MOTHERS CRY"

THE "OVER THE HILL" AND "STELLA DALLAS" OF THE TALKING SCREEN

Continuous, 11a.m.-11p.m. — Popular Prices —

WARNER BROS. METROPOLITAN

"The Singing Horsemen of the Steppes"

DON COSSACK

RUSSIAN MALE CHORUS OF 36

SERGE JAROFF, Conductor

CONSTITUTION HALL

Saturday Eve., December 13, 8:30

Seats now on sale, Mrs. Wilson-Greene's Concert Bureau, Droop's, 1300 G st.; Dis. 6493.

SCHOOLS AND COLLEGES

WOOD'S SCHOOL

for Secretaries

311 EAST CAPITOL ST.

Lincoln 0038

XMAS SHOPPERS

PARK YOUR CAR AT

Downtown Parking Garage

613 G St. N.W.

35c for 3 hours

AMUSEMENTS

A PARAMOUNT PICTURE

HAROLD LLOYD in "FEET FIRST"

with BARBARA KENT

You'll agree that this is the best picture in the long career of America's premier fun-maker

Also SELECTED SHORT SUBJECTS

LOEW'S COLUMBIA

ATTEND the Matinees! 25¢ & 35¢

SINCE INAUGURATING STAGE SHOWS WARNER'S EARLE IS THE MECCA OF ALL DISCRIMINATING THEATRE LOVERS SEEKING PERFECT STAGE AND SCREEN ENTERTAINMENT. MAKE THE EARLE A WEEKLY HABIT

Every SHOW a DE LUXE SHOW

TODAY

SHE PLAYS 'EM, SHE SLAYS 'EM, SHE KILLS 'EM WITH KISSES

WIDOW FROM CHICAGO

A FIRST NATIONAL - VITAPHONE THRILLER

GANGLAND'S MOST DARING GIRL PUTS YOU ON THE SPOT

with NEIL HAMILTON - EDW G. ROBINSON

ON THE STAGE

AMERICA'S PREMIER ENTERTAINING ORCHESTRA

IRVING AARONSON AND HIS COMMANDERS

The Piquant Comedienne MARION SUNSHINE

With "FRENCHIE" MELAN

CHAMBERLIN & HIMES

"Ziegfeld Stars"

MONGE TROUPE And Other Attractions

ALL SEATS 25c TILL 1 P. M.

Stage Shows 1:15, 3:15, 6:45, 9 P. M.

WARNER BROS. EARLE

WILL ROGERS

in "LIGHTNIN'"

LOUISE DRESSER, HELEN COHAN, J. M. KERRIGAN, JOEL McCREA

—ON STAGE—

FANCHON & MARCO "ROMANCE" IDEA

De Luxe Shows Today — FOX — F AT FOURTEENTH ST. — De Luxe Shows Today

T. Arthur Smith Announces

PHILADELPHIA ORCHESTRA

Stokowski—*Conductor*—Gabrilowitsch

DEC. 9, 8:45 CONSTITUTION HALL

Leopold Stokowski, *Conducting.*

Tickets $2.75, $2, $1.75, $1.50, $1

NOTE—DOORS CLOSE AT 8:45

FRITZ KREISLER

CONSTITUTION HALL

THURSDAY AFT., DEC. 11, 4:30.

Seats Mrs. Greene's Concert Bureau, Droop's, 1300 G st., Dist. 6493.

SEATS NOW ON SALE

LAST PERFORMANCE

This Afternoon, 3 o'Clock

BEETHOVEN FESTIVAL

BOSTON SYMPHONY ORCHESTRA

DR. SERGE KOUSSEVITZKY

Conductor

CONSTITUTION HALL

Symphony No. 1 in C Major

Symphony No. 9 in D Minor

With final chorus on Schiller's "Ode to Joy," with chorus.

Soloists — Jeannette Vreeland, Dan Gridley, Nevada Van Der Veer, Fraser Gange and chorus, 200 voices.

Prices, $3.50, $3.00, $2.50, $2.00, $1.50. Mrs. Wilson Greene's Concert Bureau; Droop's, 1300 G St.; Dist. 6493, and at hall after 2 o'clock. Met. 2661.

GAYETY—BURLESK

ANOTHER

GREAT SHOW

THIS WEEK

PHONE DISTRICT 9324

POST WANT ADS PAY

The Hecht Co.

Offers a Page of Practical Gifts for Women

Women's Gift Gloves

in styles for the smartest women on your list

$2.35

Which is very reasonable for this fine quality

Mode
Brown
Beaver
Sand
Black

WASHABLE cape-skin or imported washable kid in the classic slip-on or clever cuff styles. For gifts as pleasing as they are practical!

Main Floor—The Hecht Co.

Leisure Slippers

A grand aggregation at one low price

$2

BRIDGE . . . pajama . . . harlequin . . . types . . . in kidskin, rayon crepe, felt or leather. Cute things, nice for gift-giving!

Main Floor, The Hecht Co.

Women's Lingerie

of the "exquisite gift" type

$2.88

Manufacturers' samples and discontinued models

Pajamas
Gowns
Slips
Dancettes
Chemises
Panties
Step-ins
Bed Sacques

MOSTLY one of a kind, but every size represented. Satin or crepe, lace trimmed or tailored. Some mussed from handling.

Main Floor, The Hecht Co.

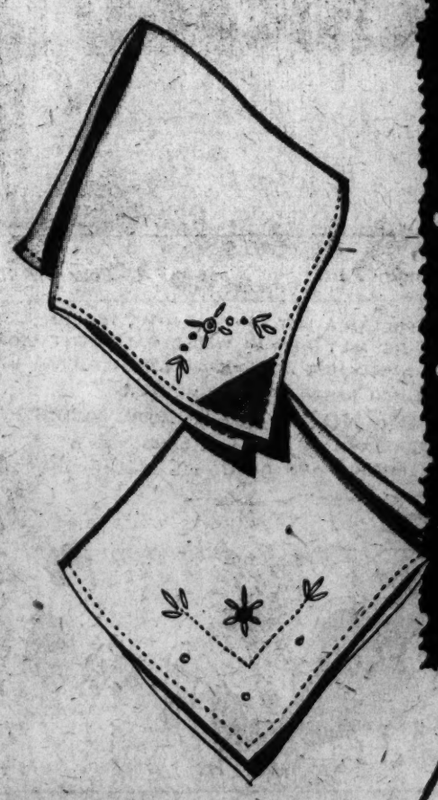

Women's Gift Hankies

6 for 59c

Imported white linen with rolled hem; hand embroidered; patchwork corner.

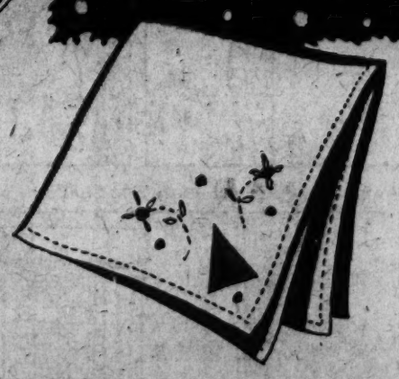

Boxed for Gift Giving at Your Request

BOX of 3 Hand Embroidered Hankies, $1.

Initialed Irish Linen Hankies, 6 for $1.

Initialed Linen Hankies, 6 for $1.50.

Hand-Embroidered Cotton Hankies, 6 for 49c.

Hand-Rolled Chiffon Kerchiefs, 50c.

Hand-made Chiffon Kerchiefs, $1.

Main Floor—The Hecht Co.

Women's Gift Hosiery

$1

A price which makes it easy to give a gift box of 3 pairs.

FULL fashioned chiffon silk with picot tops, cradle soles and French heels. All silk with plaited soles. New shades. Beautiful quality.

Main Floor, The Hecht Co.

25 YEARS AGO TODAY

DECEMBER 6, 1905.

Enactment by Congress of a railway rate regulation bill, acceptable to President Roosevelt, is assured.

Senator Chauncey M. Depew resigns as director of the Equitable Life Assurance Society.

A budget for the District of $11,625,686.29, representing a reduction of $326,422.15 from the original amount submitted by the District Commissioners, is recommended to Congress by Secretary of the Treasury Shaw.

Secretary of State Root urges creation of an embassy in Japan among other diplomatic changes.

GOOFUS ANIMALS

By HERBERT KIRK. Drawings by [illegible]

Trade-Mark Registered U. S. Patent Office

The Symphonic Rhinoceros

The Goofus Five Horned Rhinoceros
I must admit looks ominous

To all until they understand
His five horns constitute a band

With which he often condescends
To entertain his jungle friends.

That tambourine tied to his tail
He uses when they throw him kale!

Daily Cross-Word Puzzle

ACROSS.

1 Qualified
5 Species of soapstone
9 Public vehicle of other days
12 Showy
13 Like a wing
14 Japanese woman's sash
15 Formerly (poetic)
16 City and river in Brazil
17 Snare
18 Goes to bed
20 Waistcoats
22 Prefix: "on this side"
23 Assistance
24 Blanched
27 Imprison
30 Anger
31 Head covering
32 To steep
33 Allowed as a deduction
36 Country whose queen visited Solomon
38 Etherial
39 Agricultural tool
40 To pillage
42 Hybrid offspring of a zebra and a burro
46 Belonging to us
47 Deliberate
49 Kind of fuel
50 Rock-bearing metal
51 Point of a fork
52 Great Lake
53 Cushion
54 Source
55 Parted with for value

DOWN.

1 Assert
2 Scant
3 Careen
4 Allure
5 Measuring devices
6 Exclamation of regret
7 One of the Lares
8 Cowardly
9 To plot
10 Countenance
11 Very small pieces
19 Free
21 Dwarf
23 Fiery
24 Evergreen tree
25 Land measure
26 Prohibited
27 Ill-bred, obtrusive person
28 Beak
29 Seventh Greek letter
31 Exclamation to attract attention
34 Melody
35 Appointments
36 Convulsive cry
37 Eruptive skin disease
39 Chopped
40 To encircle
41 A gentle breeze
42 One of the five divisions of the earth's surface
43 Any airplane (colloq.)
44 Navigate
45 Avail (simp. spelling)
48 An untruth

YESTERDAY'S ANSWER.

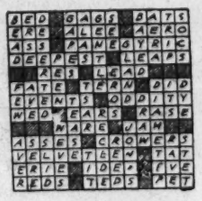

(Copyright, 1930.)

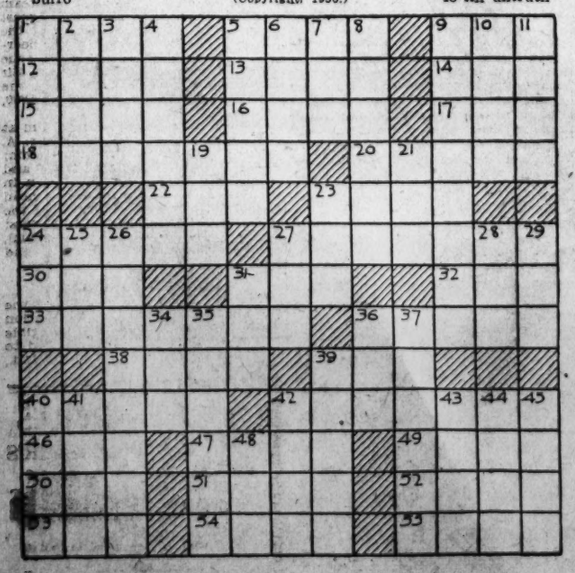

BUCK ROGERS, 2430 A. D. — *Into the Depths* — *More strange adventures in a full color page every Sunday.* — *By Phil Nowlan and Dick Calkins*

GASOLINE ALLEY — *Don't miss this feature in colors in The Sunday Post.* — *Anybody Got Any Old Boards?*

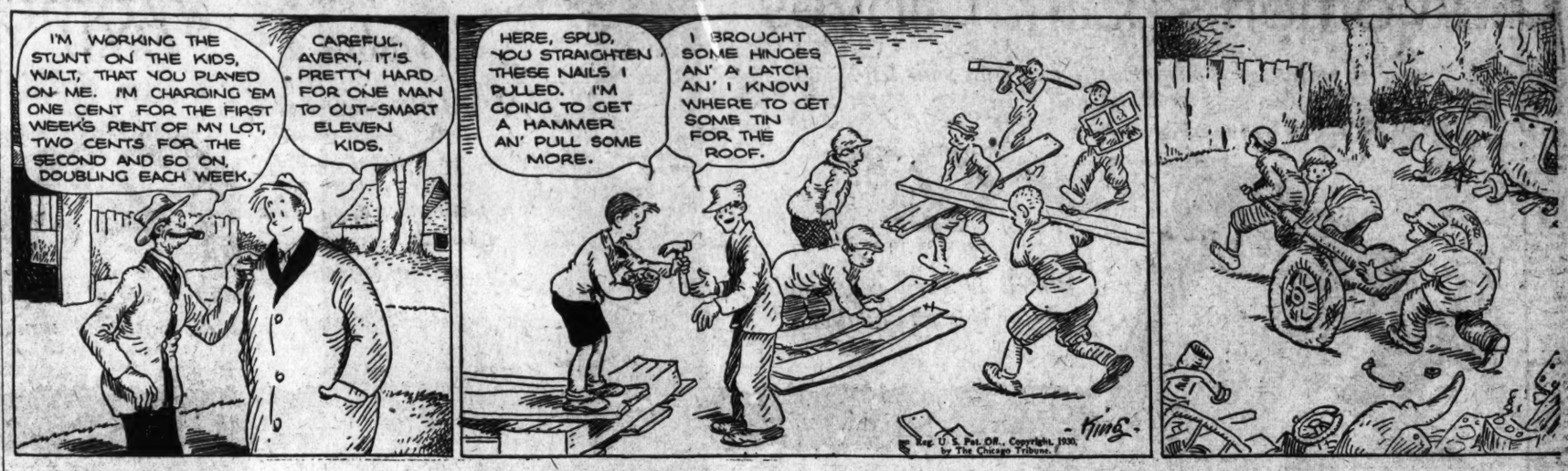

MINUTE MOVIES — (All rights protected by the George Matthew Adams Service. Trade Mark Registered U. S. Patent Office.) — *By Ed Wheelan*

BOBBY THATCHER — *A Tense Moment* — *By George Storm*

THE GUMPS — *Follow the Gumps in the colored Comic Section of The Sunday Post.* — *Poor Old Bimbo*

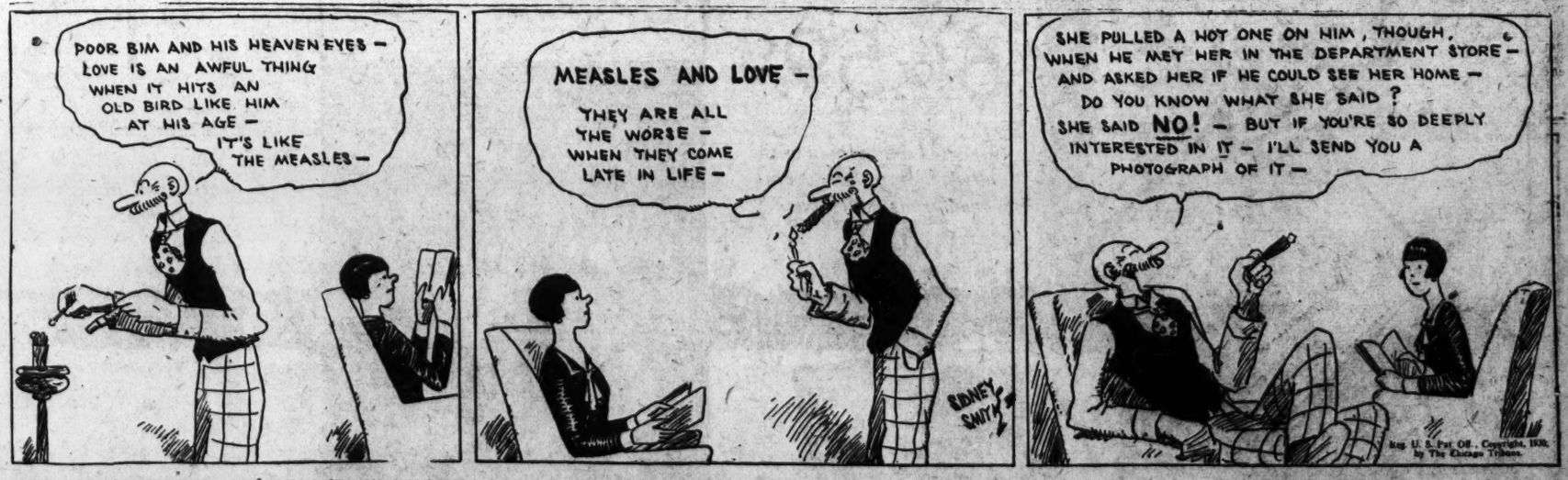

WINNIE WINKLE, THE BREADWINNER — *See the Winkle family in colors in The Sunday Post.* — *As You Were*

SPORTS — The Washington Post. — SPORTS

WASHINGTON: SATURDAY, DECEMBER 6, 1930. 21

NOTRE DAME UNDERDOG AGAINST S. CALIFORNIA TODAY; NOTABLE CROWD TO SEE MARINE-COAST GUARD CONTEST

Westbrook Pegler Says

NEW YORK, Dec. 5.—The formal courtesies of football are growing so elaborate and affectionate that I have been watching closely this season to see a couple of teams of cheer leaders meet at midfield between halves and kiss.

Some remonstrance is due.

The football teams wallop one another with the heartiest enthusiasm and the cheer leaders are supposed to stimulate the warlike instincts of the noncombatants in the stands. That is the sole reason for giving them free admission and the privilege of making conspicuous asses of themselves. What then must be the feelings of the athletes when they learn that during the ceremonial marching, letter forming and blatting of the bands between halves, the cheer leaders have swapped sides, like exchange professors, that the opposed crowds have let fly "courtesy" cheers for the enemy, and that the very bands themselves, have dulled the edge of rivalry by horning the enemy's anthem, usually some mischievous old doggerel first sung by tavern drunkards over their pots in England or Germany, and stolen by some shameless college plagiarist of revered memory?

Material Cribbed From Old Song Books.

Most of the alma mater songs are good only to the extent that the persons credited with their composition were good pickers when it came to cribbing the material out of the old song books. The lyrics, however, with very few exceptions, are too contemptible for criticism from the literary standpoint. They abound in such rhymes as "fight, fight, fight—win tonight" and "hit the line—touchdown every time." There is little enough stimulus in their trite, mechanical phrases when sung with the maximum fervor, but they are positively ghastly when discovered with polite intent, and I trust that this mere mention will abate the abuse.

In trying to outlaw and outgentleman each other, the football crowds seem to have forgotten that intercollegiate football is largely a fight, a proposition which the coaches will be quick to deny but unable to refute. They take infinite pains to teach their men the subtle, legal forms of belting, slugging and twisting, and the mere fact that they define these strokes as defensive measures will not disguise their actual intent nor their punishing quality. If a couple of tons of 200-pound athletes spend the better part of three hours banging one another on the head with their open hands, using a highly specialized technique, or jabbing one another on the teeth with their folded forearms, the punishment is real and it makes no difference that the laws of the game approve certain wallops while forbidding others.

200-Pounder Emerges With Swollen Eyes.

In one of the most spectacular football games of this season, one of the guards, a 200-pounder, was constantly complaining to the referee that his immediate opponent, a little fellow, was jabbing his thumbs in his eyes on every play. At the end of the game, not only this guard, but another player on the same team, looked like punched-up prize fighters, each with both eyes swollen almost tight and turning blue. On the other side, the little guard, whose thumbing was complained of, dragged himself off at the finish with a 45-degree list to starboard, favoring a number of stove-in ribs which had been hammered all p. m., with the legal variant of the kidney punch.

In another case, in a recent season, three men who played opposite or near to a big varsity captain who had learned his football from the most ethical coaches, came down with invisible wounds. The young man had a way of coming down on their flanks with his knees and grinding them in, legally, but with injurious effect and intent.

Football, then, remains a fighting

Continued on Page 22, Column 8.

Charity Game May Draw 25,000

Hoovers Will Attend Colorful Struggle at Stadium.

Many Features Planned; No Pregame Favorite.

RECORDS.

MARINES.		COAST GUARD.	
14 John Carroll	0	12 Canisius	19
28 Wash. College	0	14 Conn. Aggies	0
7 Boston College	13	14 Providence	15
33 Atlantic U.	0	19 R. I. State	0
7 Lebanon Valley	0	20 St. Bonaventure	19
0 Western Md.	20	20 Pa. State Teach	0
0 Citadel	0	18 Seton Hall	7
3 Rider College	0	33 Lowell Textile	6
		53 Ockford A. C.	0
92	33	33 Navy Sub. Base	6
		0 Rider College	6
		247	75

Continued from Page 1.

strong. Coach Tom Keady, veteran mentor of the Leathernecks, is depending on his line to crush the Coast Guard attack.

This is only the second year of competition for the Guardsmen, whose training base is New London, Conn. Last year they fell before a superior Marine eleven by a score of 19 to 0. In the intervening period the Bears have acquired several stars rounded up from the many Coast Guard stations throughout the country, and they promise to give a much better exhibition than of a year ago.

Lieut. Rowland Chief Threat of Bears.

Prominent among the Coast Guard players is Quarter Back Eddie Rowland, the only officer on the team. Rowland is a triple-threat back, who gained much experience while performing for Canisius College five years ago.

Another outstanding Bear is Art Heffelfinger, full back, whose mighty punts have contributed greatly to the Coast Guard's success this season. Heffelfinger will be relied upon to match the long-distance kicking of George Robertson, Marine full back.

Robertson and Charles Glick, right end, are the shining lights of the Marines. The first named runs the ball well besides averaging about 50 yards on his punts, while the latter is one of the cleverest wingmen in Eastern football ranks.

According to the rules of the series, each team may use only one officer player at one time in the game. Rowland, being the only officer among the Bears, probably will see full-length action. The Marines may choose from Lieuts. Joe McCaffery, quarter back; David O'Neill, full back, and O. K. Pressley, center. McCaffery has been named in the starting Marine line-up.

Tickets still are available at the following prices: General admission, $1; reserved and sideline seats, $1.50; boxes, $2 and $5 per seat.

All disabled former service men who are physically able will attend the benefit football game between the Coast Guard and Marines this afternoon in Griffith Stadium, as guests of the District Committee on Unemployment, it was announced last night. Two motor buses will call at each hospital.

This extension of courtesy is made possible, it was said, by a generous response on the part of business houses of Washington in the purchase of box seats and blocks of tickets.

More than 500 Coast Guard sailors invaded Washington last night on shore leave from the seven cutters here for the Marine-Coast Guard football game Saturday.

Twenty-five shore police from the vessels were stationed in the city to maintain order. The vessels here are the Conyngham, from Boston; the Wilkes, Davis and Tucker, from New London; Kickapoo, Champlain, from New York; and Apache, from Baltimore.

They are expected to steam down the river Sunday.

Marine-Coast Guard Line-Ups

No.	Marines.	Position.	Coast G'rd.	No.
31	Ferrell	Left End	Reaves	19
1	Beatty	Left Tackle	Shonts	6
23	Crowe	Left Guard	White	17
15	Sitton	Center	Banker	13
27	Standley	Right Guard	Gibson	9
21	Cummings	Right Tackle	Wineke	22
17	Glick	Right End	Higgins	14
6	McCaffery	Quarter Back	Roland	1
8	Poppleman	Left Half Back	Spaniol	11
13	Long	Right Half Back	Pearson	7
11	Robertson	Full Back	Heffelfinger	20

Marine reserves—Billingsley (10), Truckenmiller (28), Pressley (16), Allen (14), Gotko (9), O'Neill (20), Strong (3), Butler (4), Golden (5), Popple (35), Farr (18), Pauisboe (14), Harrington (2), Gann (12), Moe (24), Stuckwish (34), Jordan (33).

Coast Guard reserves—Libby (2), Edwards (3), Barr (4), Smith (5), Mazzotta (10), Belle (12), Weldon (15), Lauth (16), Bergeron (18), Brown (6), Atkinson (23), Wheeler (25), Toifl (27), Schwartz (28), Murphy (30).

Referee—P. P. Magoffin (Michigan). Umpire—F. J. Brewer (Maryland). Field judge—Mike Kelley (Holy Cross). Linesman—Richard Daniels (Georgetown).

Kick-off—2 o'clock.

Program of Ceremonies.

1:10—Parade and music by Veterans of Foreign Wars Band.

1:20—Parade by 500 Coast Guardsmen, formation in battalion front and military salute to Rear Admiral F. C. Billard and Secretary of the Treasury Mellon.

1:40—Arrival of President Hoover and party; maneuvers by Coast Guardsmen; playing of "Star-Spangled Banner" by Coast Guard Academy Band.

1:45—Parade by 1,500 Marines, special formations, accompanied by 140-piece Quantico Post Band; singing of Coast Guard and Marine Corps hymns and "Hail to the Chief," followed by march to seats.

Intermissions between halves—Life-saving exhibition with breeches buoy by Coast Guard unit of Monmouth Beach, N. J.; maneuvers and music by Veterans of Foreign Wars Band.

End of game—Presentation of cup by President Hoover; presentation of wrist watch, the gift of Kay Jewelry Co., to game's outstanding player by Frederic A. Delano, chairman of the District of Columbia committee on employment.

Waning Eastern Grid Year Offers 4 Good Games Today

Total of 120,000 Fans Expected to See Clashes; Colgate Plays N. Y. U.; Tech Faces Presidents.

NEW YORK, Dec. 5 (A.P.).—Four good games, comprising an unusually heavy schedule for so late in the year, will attract upward of 120,000 fans to Eastern gridirons tomorrow.

Only two of the four were on the day's card originally—the Navy-Pennsylvania fray at Philadelphia, and the Maryland-Western Maryland tussle at Baltimore.

A special added attraction is the postseason clash between Colgate and New York University at the Yankee Stadium for the benefit of the unemployed, a game in which Colgate's claims to a place among the three or four best teams in the East will be thoroughly tested.

The fourth game brings together two old rivals at Pittsburgh—Carnegie Tech and Washington-Jefferson. This contest, marking the sixteenth renewal of a rivalry begun in 1906, was scheduled originally for last Saturday, but was postponed because of bad weather.

Interest in the Navy-Penn conflict is heightened by the fact that the Army and Navy are to meet here a week later for charity's sake in the first service game since 1927.

Both the Quakers and the Middies have had disappointing seasons, but there is little to choose between them in the advance reckoning and one of those hard-fought, thrill-packed games is anticipated.

The battle for the Maryland State championship at Baltimore promises plenty of fireworks with Dick Harlow's Green Terrors from Western Maryland carrying an undefeated record of two years' standing into action against the Old Liners.

W. and J. once made an annual habit of trouncing Carnegie Tech, but those days are gone. This year's game finds the Tartans apparently stronger on paper, although the Presidents figure to be at their best with Rush, a star half back, in the line-up again after being out with injuries most of the season.

Navy Plays Old Line Eleven Here Next Fall

Special to The Washington Post.

Annapolis, Md., Dec. 5.—Navy and the University of Maryland will meet in Griffith Stadium in Washington on October 10, 1931, it was learned from an authoritative though unofficial source here today. Navy won't confirm the announcement because its 1931 schedule will not be revealed until after the closing game with West Point.

However, Maryland has a leaning for Washington and the Naval Academy athletic department is anxious to have the Midshipmen Team appear in the National Capital and the Tar-Old Line tilt will mark the debut of recent years.

Md. Depends On Passes Today

Old Liners Aiming to Spoil Record of W. Maryland.

Chalmers-Berger Duo Groomed for Clash at Baltimore.

RECORDS.

MARYLAND.		W. MARYLAND.	
60 Wash. College	6	59 Baltimore	0
13 Yale	40	18 St. John's	0
21 No. Carolina	28	10 Georgetown	0
21 St. John's	13	40 Loyola	7
20 V. M. I.	0	20 Marines	0
14 Virginia	0	27 John Carroll	0
41 Wash.-Lee	7	33 Mt. St. Mary	0
13 V. P. I.	7	7 Albright	7
0 Navy	6	20 Muhlenberg	0
21 Johns Hopkins	0		
7 Vanderbilt	22	234	14
231		135	

MARYLAND UNIVERSITY'S eleven closes a strenuous 12-game season this afternoon when it meets Western Maryland's Green Terrors in the Baltimore Stadium, starting at 2 o'clock. The game is elevated by some experts to the rank of a State championship tilt, the Navy not being considered in the race in which the Terrapins and Terrors have run roughshod over other teams of the Free State.

In ten earlier meetings Maryland has emerged victorious six times, the last being in 1928 when Western Maryland suffered its last defeat from the hands of any team. The Terrors not only seek to repeat their 1929 triumph today but in addition hope to prolong their marvelous winning streak. The boys from Westminster haven't lost a game in their last 26 starts, only two ties marring their slate.

Maryland is ready for a hard afternoon's work. Curly Byrd has been taking his pupils along lightly in this week's practice. On the other hand, Western Maryland has been somewhat weakened due to the injuries sustained a short while back by Tiny Pincura, 210-pound tackle, and Gordon Lamb, center, both of whom are regulars.

Forward passing and sweeps around the ends are the means of attack Maryland will rely upon to win. The Byrdmen hardly hope to penetrate the rugged Terror line even though Pincura and Lamb will be absent, at least part of the time.

The combination of Shorty Chalmers and Bozey Berger, which has gained Maryland incalculable yardage this season through the air, will again be much in evidence, if Byrd's plans materialize. It will take some exceptionally fine defensive work by the Westminster lads to prevent the Terps' aerial raids doing a lot of damage.

Continued on Page 22, Column 5.

THE LINE-UPS

No.	West Md.	Position.	Maryland.	No.
25	Bates	L. E.	Norris	67
30	Kohout	L. T.	Fisher	69
27	Barnett	L. G.	Hayden	55
22	Usinger	Center	Faber	27
31	Benson	R. G.	Krajcovic	51
21	Wilker	R. T.	Carliss	57
13	Kleinman	R. E.	Pease	59
28	Ekaitis	Q. B.	Woods	43
21	Doughty	L. H.	Chalmers	45
15	Wellinger	R. H.	Berger	35
24	Koppe	F. B.	Poppelman	33

Substitutes — (Western Maryland) Hammill, 43; Pincura, 29; Wallace, 23; Willey, 19; Lamb, 32; Brubaker, 11; Lawrence, 10; Clary, 17; Brown, 18; Albrecht, 16; Bolton, Jones; (Maryland) Rooney, 41; Deckman, 19; Sterling, 50; McDonald, 23; Sanford, 71; Duley, 61; Koelle, 49; Nicholson, 12; Pitzer, 15; Steiber, 19; Evans, 25; Miller, 23; May, 37; Cronin, 31; Settino, 77; Wood, 75; Keenan, 53; Cole, 73; Feldman, 63; Scott, 21; Kiernan, 47; Mitchell, 39; Hockensmith, 29.

Referee—E. C. Taggart (Rochester). Umpire—W. B. Elcock (Dartmouth). Head linesman—M. J. Thompson (Georgetown). Field judge—A. W. Palmer (Colby). Time of game—2 p. m. Place—Baltimore Stadium.

ROCKNE GLOOMY AS BATTERED RAMBLERS REACH COAST FOR FINAL CONTEST WITH TROJANS

MASTER MINDS OF COAST BATTLE

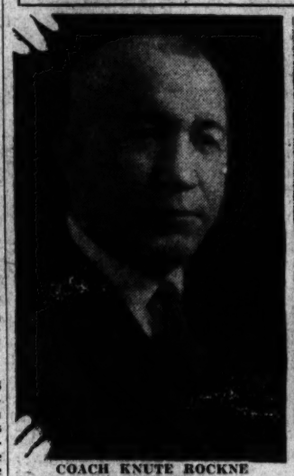

COACH KNUTE ROCKNE

COACH HOWARD JONES

Odds of 10-8 Against Irish Prevail With Betting Light.

Trojans Place Hopes on High-Scoring Back Field.

RECORDS.

SO. CALIFORNIA.		NOTRE DAME.	
52 U. of C. (L.A.)	0	20 So. Methodist	14
27 Oregon State	7	26 Navy	6
6 Wash. State	7	21 Carnegie Tech	6
65 Utah Aggies	0	35 Pittsburgh	19
41 Stanford	12	27 Indiana	0
33 Denver	12	60 Pennsylvania	20
74 California	0	28 Drake	7
52 Vawall	0	14 Northwestern	0
32 Washington	0	7 Army	6
382	39	236	74

By PAUL ZIMMERMAN.

LOS ANGELES, Dec. 5 (A.P.).—Cheering from more than 5,000 Notre Dame alumni and followers ended the pregame quietude late today as Coach Knute Rockne's 33 Rough Riders charged in upon Southern California for football's Russle titantic on the morrow.

Even the South Bend sage's statements that Larry Mullins, full back, will not start in Notre Dame's final bid for two consecutive undefeated seasons on the Nation's leading gridirons failed to stop the din.

Rockne, wan and weary fom the had schedule and steady demands for public and radio appearances, answered the clamorings with a few pointed words to the effect the clash before some 88,000 odd enthusiasts will be a great battle.

The team was hurried to its hotel. Then their coach answered calls to speak at a dinner and take part in a radio broadcast.

In the meantime, Coach Howard Jones kept close watch over his men of Troy at a Pasadena Hotel, where they will remain until time for the game. He put his Trojans through a short workout this morning and announced the eleven was ready.

Rockne's statements on arrival followed the general vein of past remarks—he expected his team to lose. However, the comments were tempered with traditional Notre Dame spirit.

"Southern California will win but it is going to be a great contest," he said. "My team expects to play real football against the finest team they have met all year."

Bettors demanded ten to eight odds in favor of Southern California with little money in sight either way. Although the weather forecast promised clear skies and a warm day, scalpers were forced to unload large blocks of tickets at top prices averaging around $12.

The University of Southern California retained 50 special detectives to work with 25 Federal officers and 5 city operatives in an effort to apprehend scalpers.

The fact Rockne said he will start his regular backfield in preference to shock troops was taken as an admission he expected Southern California to launch its attack with the opening play if possible.

Except for Mullins and Wilcox, both coaches said their teams were in great condition.

Probable starting line-ups:

Notre Dame.	Position.	Sou. California.
O'Brien	L. E.	Wilcox
Culver	L. T.	Hall
Kassis	L. G.	Baker
Yarr	Center	Williamson
Metzger	R. G.	Shaw
Kurth	R. T.	Smith
Conley (Capt.)	R. E.	Arbelbide
Carideo	Q. B.	Duffield
Schwartz	L. H.	Apsit
Brill	R. H.	Pinckert
Hanley	F. B.	Musick

Referee—Frank Birch (Earlham, Ind.). Umpire—Horace Gillette (Texas). Head linesman—Jay Wyatt (Missouri). Field judge—Norman Baker (Chicago).

PENN CHOICE TO BEAT NAVY

75,000 Expected to See Teams Stage Hot Battle.

RECORDS.

PENNSYLVANIA.		NAVY.	
63 Swarthmore	0	19 William-Mary	6
40 Virginia	6	2 Notre Dame	20
0 Wisconsin	27	0 Duke	18
40 Lehigh	0	31 Princeton	0
21 Kansas	6	27 W. Va. Wes	14
20 Notre Dame	60	0 Ohio State	27
34 Ga. Tech	7	7 So. Methodist	20
7 Cornell	13	6 Maryland	0
		20 G. Washington	0
225	119	122	111

PHILADELPHIA, Dec. 5 (N.Y.W.N.S.).—Pennsylvania and the Navy will clash at Franklin Field here tomorrow in one of the farewell football games of the dying season and under the eyes of 75,000 men and women with enough gridiron fervor left to sit through a snowstorm if necessary to see the teams battle to a decision.

Pennsylvania is the favorite, not surprising in this hot bed of Penn rooters, but even the most enthusiastic are wary about offering odds of any magnitude. One was bold enough to offer 7 to 5. Each eleven will be fighting to save something out of what is called the wreck of a poor season, with Penn losing three games out of eight and the Navy four out of nine. Under the circumstances victory, always desired, is the more desired.

Navy May Hold Back for Army Game.

Apart from other considerations, the Quakers have one advantage. They are playing their last game and can shoot the works. The Midshipmen, on the other hand, must take the game in their stride in anticipation of a more important engagement in New York next Saturday when they will renew relations with their landlubber foe from West Point in the cause of the unemployed. They want to beat the Army more.

want beat the Army more.

In spite of this, they will not save themselves tomorrow afternoon when the whistle blows at 1:30 o'clock, but they may save a formation or two even if hard pressed. Army scouts will be watching their every move with eagle eyes. Something must be kept under cover if possible.

There is little pregame excitement about the hotel this evening. Here and there groups are talking football and the colors of both Penn and the Navy are, beginning to show, but there will be plenty of excitement

Continued on Page 23, Column 1.

"No-Contest" Fight Brings $50,000 Suit

St. Louis, Dec. 5 (A.P.).—Suit for $50,000 was filed here late today by Paul Swiderski, Syracuse, N. Y., light heavyweight boxer, against Missouri Boxing Commissioner Seneca Taylor and Walter Heisner, St. Louis referee. The suit resulted from the commissioner's action in stopping a bout Tuesday night between Swiderski and Maxie Rosenbloom, calling it "no contest" on the ground that Swiderski was not trying and was hitting with an open glove.

Swiderski alleged defamation of reputation and stated he was a leading candidate for the championship of his division. Swiderski's purse, about $550, was held up. His petition denied that he did not do his best.

Harlow Declines Post As V. P. I. Grid Coach

Special to The Washington Post.

Baltimore, Md., Dec. 5.—Virginia Polytechnic Institute again is making an effort to sign Dick Harlow, Western Maryland College football coach, to direct its football activities, but without success, it was learned today.

C. P. Miles, athletic director at the Blacksburg institution, interviewed Harlow in Westminister, but was told that the Terror coach is satisfied with his present plase, is just completing the first year under a five-year contract, and is not even considering the offer.

Further than that, Harlow's first redesired any change whatever. Orville action was to ask why Virginia Poly Neal, former star half back at Western Maryland, has just completed his first season as coach there, with high success. He was assisted by Lyal Clark, another Harlow product at Western Maryland, who was an all-Maryland end.

Virginia Poly has wone its first State championship this season in many years, defeating Virginia and Virginia Military Institute, its principal rivals, be decisive scores. William and Mary, Roanoke and Davidson also lost to V. P., Vanderbilt and North Carolina, two of the most powerful teams in the South, won from V. P. I., but both defeats were expected. Maryland was held to a close score, though the Old Liners were judged to be far stronger. Such a record by a young coach in his first year with a team is little short of remarkable.

Draft Settlement Possible This Week

Montreal, Dec. 5 (A.P.).—After four days of verbal fireworks, the National Association of Professional Baseball Leagues brought its twenty-ninth annual convention to a calm and unruffled close today.

The draft question, at the boiling point all week, settled down to nothing more than a steady simmer today as minor league representatives expressed confidence the controversy between the majors and the five non-draft leagues would be settled amicably within a few weeks. Most baseball men here were inclined to believe the disputants would get together at New York, probably on Monday, and each would concede enough to satisfy the other.

There seemed to be no question that the nondraft leagues were agreeable to the universal draft under certain conditions. It was thought these conditions would include a draft price of around $15,000, with the minors privileged to retain a player for two or three years before he became eligible for the draft, and the added condition that the majors agree not to invade the colleges and sandlots in their quest for playing material. It was argued the present financial difficulties in many minor leagues were due to the high prices the minors had to pay for young players.

Lipton Is Taking Home Sportsmanship Cup

New York, Dec. 5 (A.P.).—Sir Thomas Lipton will sail again for England on the Leviathan tomorrow night, taking with him the gold sportsmanship cup presented to him yesterday on behalf of the American people.

The yachtsman, who so often has contended in vain for the America's cup, said he would keep his "sportsmanship cup" in the Leviathan's vault on the way home. He has had it insured for $25,000.

Penn Alumni Honor Sir Henry Thornton

Philadelphia, Dec. 5 (N.Y.W.N.S.).—Sir Henry Thornton, head of the Canadian National Railways, mingled with a number of his former football team mates here tonight. He was the guest of honor at a dinner-meeting of the University of Pennsylvania's Engineering Alumni Society at the Bellevue Stratford. As an undergraduate, Sir Henry played a line position on the Pennsylvania Varsity elevens of 1890, '91, '92 and '93.

Among those who welcomed him at the dinner were Mayor Harry A. Mackey, captain of the 1893 team; Edgar M. Church, captain of 1890 and '91; Dr. Charles H. Schott, captain in '92; George W. Woodruff, former head coach; John C. Bell, chairman of the football committee for many years; Harry Thayer, Louis de P. (Buck) Vail, Dr. Charles M. (Buck) Wharton and Dr. Carl S. Williams.

ROOKIE A BENEDICT.

Oral C. Hildebrand, who joined the Indianapolis American Association Team after he was declared ineligible at Butler University, was married to Miss Gladys Morris at Greenwood, Ind., last week.

Tad Jones, Pop Warner To Broadcast Game

The noted grid coaches, Tad Jones and Pop Warner, will give expert resumes between halves during the broadcast of the Notre Dame-Southern California game from Los Angeles December 6 over the Columbia Broadcasting System starting at 4:45 p. m. Eastern standard time.

Ernie Smith, noted Coast sports announcer, Craven Dyer and Tom Lieb, sports writers, also will assist in describing the game play by play. Ted Husing, radio football specialist, will broadcast the Pennsylvania-Navy game from Franklin Field, Philadelphia, starting at 1:45 p. m.

Newport News Gridders Challenge Local Midgets

The Blondie Boys, 105-pound football team of Newport News, Va., would like to engage a local midget team for a game to be played December 13.

The Boys' Club is especially invited to send a team to the Southern port for a contest.

The Blondies recently tied the Charlottesville Fives, claimants of the national midget football championship.

J. Linwood Holloway, 234 Fiftieth street, Newport News, is in charge of arrangements and guarantees.

Oberst Is Through As Grid Coach at Washington-Lee

Special to The Washington Post.

LEXINGTON, Va., Dec. 5.—Eugene Oberst, for the last two years head football coach at Washington and Lee University here, will not return to the Lexington institution next season, he announced tonight.

After a conference today with athletic authorities of Washington and Lee, the former Notre Dame star tackle made the following announcement:

"My two-year contract to coach football at Washington and Lee has expired. I shall not return next year. My term of coaching at Washington and Lee has not met with much success as far as victories are concerned. I have been well satisfied, however, with boys' efforts in most of the games we have played in the last two years. I sincerely wish the boys luck in the future, and hope my leaving will drive away the jinx that has pursued the team for the last six years."

Oberst came to Washington and Lee from Depauw University, Greencastle, Ind., where he was line coach. Before coming here, he had enjoyed an enviable record, his football teams having lost only five games in five years. At Notre Dame Oberst was a mainstay in the Rambler line from 1920 to 1923. As a javelin thrower he also made an international name for himself, representing the United States at the 1924 Olympic games and taking third place.

Athletic authorities at Washington and Lee had no statement to make tonight regarding the coaching situation.

Keady, Marine Coach, Ends Career as Football Mentor

JOHN THOMAS ("TOM") KEADY, veteran football and baseball coach, whose career as head gridiron mentor of the Marines terminates with today's Marines-Coast Guard game in Griffith Stadium, plans to devote the rest of his life to private business, he declared last night.

Keady revealed his future plans in denying a rumor that he was going to accept the position of head football coach at North Carolina State. He has a one-third interest in a fruit and produce brokerage business in Boston.

In today's game Keady is rounding out 26 years of football coaching. His baseball tutoring will terminate with the end of the Marines' diamond season, next June.

During his long experience, Keady has served as head football coach at four colleges besides directing the gridiron destinies of the Marine Corps for 6 years. After spending 5 years at his alma mater, Dartmouth, as assistant coach, he went to Lehigh, where he coached the Bethlehem (Pa.) elevens for 10 years.

From Lehigh, Keady shifted his work to Amherst and from the latter went to Bates, this period covering 4 years. Then he transferred to Vermont University, where he coached for 4 years prior to signing with the Marine Corps in 1925.

Lehigh, under Keady, scored three victories over Pop Warner's famous Carlisle Indians. The Marines have enjoyed two undefeated seasons as his pupils. Outstanding players developed by Keady include Pat Pazetti, of Lehigh, Camp's all-America quarter back in 1911; Johnny Glass, Jack

TOM KEADY

Marks and Jack Ryan, of Dartmouth, and Jim Wigmore, Al Woods, John Whitfield and Jimmy Leavey, of the Marines.

MERIDIANS SEEK GAMES.

The 135-pound Meridian eleven would like to book games for the next four Sundays. For particulars call Manager Joe Ruedi at Columbia 3723.

Kansas Bans Star; Is Back in "Big Six"

Kansas City, Dec. 5 (A.P.).—The ostracism of the University of Kansas by the Big Six Conference was rescinded by the faculty representatives of the conference here late today.

The faculty council announced that Dean George Shaad, Kansas faculty representative, had presented a statement to the conference and the statement was accepted in "good faith" by the faculty men.

James Bausch, three-sports star at Kansas, whose employment as an insurance agent precipitated a controversy over subsidization and recruiting, was found ineligible for competition by his school, which announced it will be bound by the majority action of the conference in all matters of interpretation of rules.

Football on the Air

SATURDAY.

(Eastern standard time).

NAVY VS. PENNSYLVANIA, AT 1:45 P. M.

NBC Chain—WEAF, WEEI, WTIC, WTAG, WJIT, WRC, WBZ, WBZA, WBEN, WCAE, WTAM, WWJ, WOC-WHO, WOW, WIOD, WFLA-WSUN, WSTP, WSM, WMC, WJD, KOA, KGO, KPO. Announcers—Graham McNamee and Arthur P. McKelly.

CBS Chain—WABC, WCAO, WMAC, WBRM, WJAS, KOIL, WCAU, WEAN, KMOX, WFBL, WMAL, WICC, WGR, WGP, WWNC, WLBZ, CFCM, WHAC, WAIU, KRLD, KLZ, WDAY, WHP, WFBM, WCCO, WREC, WTAR, WJAC, WBZC, WIBW, CFRB, WMT, KFH, WORC, WKBN, KFYT. Announcer—Ted Husing.

NOTRE DAME VS. SOUTHERN CALIFORNIA, AT 4:45 P. M.

NBC Chain—WEAF, WJAR, WTAG, WTIC, WEEI, WCSH, WLIT, WGY, WBEN, WCAE, WTAM, WWJ, WOAI, WKY, KOA, WSAI, WGN, WOC-WHO, WOW, WDAF, WTMJ, WSAI, WJAX, WIOD, WMAS, WSM, WMC, WSB, WJDX, WRAF, KPRC, and others. Announcer—Bill Munday.

CBS Chain—WABC, WCAO, WMAQ, WBRM, WBN, WLBW, KOIL, WJAS, KMOX, WFBL, WSFD, WGR, WWNC, WBCM, WREC, WBT, KRLD, KLZ, WDAY, WHP, WFBM, WLBA, WCCO, WISN, WREC, WTAR, KFJF, WDBJ, KDYL-WIBW, CFRB, WMT, WORC, WKBN, WNAX, KMJ, KOIN, KPRC, KFYT, KVI, WMAL. Announcer—Kraie Smith.

WEST MEN'S WEAR
FRUHAUF CLOTHES — HABERDASHERY

DOBBS

Derbies in Becoming New Shapes
$8 and $10

Dobbs Soft Felt Hats
$8 and $10

Dobbs Silk and Opera Hats
$20

Sidney West, Inc.
14th and G Sts.
EUGENE C. GOTT—PRESIDENT

AUTOMOBILES AT WESCHLER'S
Auto Auction
613 G St. N.W.
TODAY
at 10 A. M.
Consignments Received Any Time
Private Sale.
MEMBER W. A. A. A.

INTERNATIONAL STEEPLECHASE DRAWS FIELD OF 19

Sports' Elite To Witness Long Race

English, French and American Jumpers Compete.

12,000 to See Test Over Soggy Course of 4½ Miles.

GRASSLANDS DOWNS, Tenn., Dec. 5 (A.P.).—Nineteen carefully selected jumpers, including three English and two French-bred fencers, were sent through final trials today over a rain-soaked course in preparation for the premier running of the Grasslands International Steeplechase at 2 p. m. tomorrow afternoon.

The wet ground, officials said, will enhance the chances of spills and also tend to slow up the horses. The running is expected to require about 12 minutes.

The thoroughbreds were reported in good condition for the 4½-mile classic over 27 jumps of the Grasslands course, designed after and described by sponsors of the steeplechase as being as difficult as the famous Aintree course near Liverpool, England, where the Grand National is run.

12,000 Crowd Expected.

More than 12,000 persons, including many prominent sportsmen and sportswomen, are expected to witness the race from the natural amphitheater overlooking the course, from there it is possible to see all the fences.

To the winner goes an engraved cup, donated by Alfonso XIII, King of Spain, and a purse of $5,000 added. Second finisher receives $1,000. Stakes and added money total approximately $10,000. Nineteen are entered.

On the eve of the steeplechase there appeared no single favorite. At least half a dozen jumpers had good followings, but the race seemed to be an open one.

The three English horses—St. Roy, owned by Lieut. W. L. Newell, of Farnborough, England; Kilbairn, owned by Mrs. G. A. Brown, of Eltham, Kent, and Manamber, owned by Lieut. E. B. Skey, of Farnborough—were regarded as having excellent chances. Mrs. M. K. Stevenson's Alligator and Stephen Sanford's Mt. Etna have shown up well, as have Edgar J. Kaufmann's Libertin VIII and Sardenza and Victor Emanuel's Le Dirgard.

Rose Dunstant, owned by John H. Whitney, of Philadelphia, also has been mentioned favorably.

Numerous Social Functions.

Numerous social functions for the visitors were climaxed tonight by the International Steeplechase Assembly at Fairview Manor House. Earlier in the evening Mr. and Mrs. Julius Fleischmann, jr., of Cincinnati, entertained with a buffet supper at Pilot Knob House. A fox hunt tomorrow morning will be followed by a breakfast at which Mr. and Mrs. John M. Branham will be hosts at their home, Foxland Hall.

The International Steeplechase is the first of what Grasslands officials hope will be an outstanding group of events for the sports center, an estate of 23 acres, established by the Grasslands Hunt and Racing Foundation in the heart of the Tennessee bluegrass land.

Riding to hounds today were dozens of red and white clad derby-topped men, while the women, dressed in blue, rode sidesaddle.

Capital-Owned Dog Becomes Champion Boston Terrier as Big Show Opens

Centers of attraction at the dog show opening are pictured above. The great and small of the show are pictured with Miss Bonnie Tubbs. Speedy, a 4-pound black and tan terrier, views the situation from his perch on his pal, Dawn of Hollow Tree, a 190-pound Great Dane. Sergt. Jiggs II, Gene Tunney's gift to the Marine Corps, is pictured with Corpl. George W. Ziehl, and drew the major portion of the attention. Sergt. Jiggs II is not competing but has been conferred the title of "honorary champion." In inset is Finkel's Mary Ann, Boston terrier, which won two points last night, earning a champion's rating.

The All-Breed Bench Show, sponsored by the National Capital Kennel Club, opened yesterday morning at the Auditorium with local lovers of dogs streaming through the doors to view the 652 princes and princesses of American dogdom.

From the huge and sorrowful Irish wolfhounds and Great Danes down to the tiniest of mincing little Chihuahuas, who would fit nicely into a lady's handbag, the whole gamut of dogs is run at the local show, which continues through today and tonight. Forty-one distinct breeds with rare Dalmatians and Schipperkies mixed in democratic fashion, are on exhibition.

Little of lasting import occurred in the show up until late afternoon, the morning and forenoon being given over entirely to the weeding out from among the huge entry list of the dogs who were decided upon as unlikely to go on to greater things in the present show.

Invariably interest centered around the ring devoted to the judging of Boston bulls. The pert little New Englanders have the strongest representation in the tourney, 92 of their class being entered. Their appeal was obvious, far outdistancing in interest the more lordly collies and Russian wolfhounds being judged in neighboring rings.

The District scored an early triumph in the first event of the Boston bull event—the judging of puppies. Crown Prince Dee Cee, newest of a line of royalists from the Dee Cee kennels, was judged the best of the lot, with Count Dee Cee, Jr., Son placing second. Kid Boots' Big Boy, by the renowned Million Dollar Kid Boots, reputed the greatest Boston in the country, placed third.

Prince o' the North was judged best of the Schipperkes early in the day. Devileer, a 36-pound bullterrier bitch, was judged the leading bull in her entire class.

Yukon, an Eskimo husky, which was once presented to President Hoover, won his division, scoring over four rivals.

Zagor Perchino, stately Russian wolfhound, was judged the best of her ilk, while Nicolai Nicolaevich, owned by Mrs. George de la Barra, wife of the secretary of the Bolivian Legation, captured the prize for local Russian wolfhounds.

Bramble Mike, owned and exhibited by Assistant Secretary of Commerce MacCracken was rated best of the Springer Sapiels.

MARE BRINGS $25,500 AT AUCTION

Lady Broadcast, 1930 Champion, Sold at Receivers' Sale.

NASHVILLE, Tenn., Dec. 5 (A.P.).—Lady Broadcast, champion race mare of the 1930 season, was sold to Herbert M. Woolf, of Kansas City, Mo., today for $25,500 at the dispersal sale of the racing stable and stud belonging to Rogers Caldwell, president of Caldwell & Co., investment bankers, now in receivership.

Lady Broadcast, a 4-year-old mare, is stakes winner of thirteen races and $76,033. She is by Messenger out of Imported Couscous.

T. M. Wilson, of Bowling Green, Ky., bought imported Hourless, 16-year-old stallion, for $7,000. Hourless, by Imported Negofol out of Hour Glass II, is stakes winner of nine races and $45,475.

About 500 persons, including many sportsmen here for the Grasslands International Steeplechase tomorrow, gathered at Brentwood Hall, home of Rogers Caldwell, for the sale.

Bidding during the morning was not brisk. The highest price paid for a brood mare before noon was $3,000 for imported Plumet, by Bachelor's Double out of Pumage. The purchaser was J. H. Whitney, of New York.

Former Tiger Hurler Is Dead at Augusta

Augusta, Ga., Dec. 5 (A.P.).—Harry E. Baumgartner, 38, World War veteran of South Pittsburgh, Tenn., who, the Augusta Chronicle said, was a former pitcher for the Detroit Tigers, died at a hospital here Wednesday, it became known today. He had been a patient at the hospital six months.

The Chronicle said he was a member of the Detroit team about six years ago.

AIR ATTACK HOLDS HOPE OF MARYLAND

Continued from Page 21.

Western Maryland is not without a strong passing attack, but it is doubtful if it has developed this phase of the game to a degree of perfection as has its rival. George Ekaitis and Floyd Doughty are the passing reliances of the Terrors, while Paul Bates, captain and end, is a receiver of as much merit as Berger.

Chalmers, in addition to handling Maryland's passing chores, will assay the punting role. He will find Doughty, a kicker of note, opposing him.

Dry Field Would Aid Old Liners.

If the field is dry Maryland's chances of winning will be much brighter than if the footing is soft as was the case last year. The speed and shiftiness of Maryland's backs can not yield the maximum in results unless the ground is firm.

Western Maryland has the stronger line attack and figures to win rather handily, as it did in 1929, if the field's condition argues against end runs and passes. The Terrors possess a human ramrod in Harold Koppe, 190-pound full back. This player strikes the line between the two tackle positions with terrific force. Seldom does he fail to gain.

There hasn't been a great deal of betting on the outcome, but Western Maryland is regarded the favorite, at odds ranging from 2 to 1 to 7 to 5.

In competition against State teams Maryland has defeated Washington College, St. John's and Johns Hopkins, while Western Maryland has bowled over Baltimore University, Loyola, St. John's and Mount St. Mary's.

The Mayor Broening Cup, emblematic of the State championship, will be presented the winning team.

Gifford Cochran Dies at 60; Noted Thoroughbred Owner

New York Magnate Found Dead in Hallway of Home; His Coventry Won Preakness and Flying Ebony the Derby in 1925.

NEW YORK, Dec. 5 (A.P.).—Gifford A. Cochran, 60, business executive and owner of an extensive horse racing establishment, was found dead today in the hallway of his home in Madison avenue, police headquarters was informed.

Mr. Cochran, noted for his extensive string of race horses, was formerly president of Alexander Smith & Son, Yonkers carpet manufacturers, and was an official of a number of other concerns.

Mr. Cochran's wife, formerly Mabel H. Taylor, obtained a divorce in Paris in 1927. They had three children—Jean, Gifford, jr., and Drayton.

By J. B. SNODGRASS.

The toll taken by death among turfmen this year has been heavy among the leaders, and was further augmented by the sudden death of Gifford A. Cochran early yesterday at New York.

Mr. Cochran's investments in thoroughbreds went into the millions. He had 28 high-class horses in training at the time of his death and a large number of yearlings which will be eligible for racing January 1. He would keep no culls, disposing of horses that showed unfitness or unsoundness. The veteran Henry McDaniels has trained the Cochran horses for years, and the celebrated jockey, William Kelsay, has for several years been his contract rider.

Mr. Cochran's most prosperous year in racing was 1925, when he won the Preakness with Coventry and the Kentucky Derby with Flying Ebony, both horses now being in the stud. C. Kummer rode Coventry, and the victory was a surprise. It netted the stable $52,000. Earl Sande rode Flying Ebony to victory in the Derby, and the horse was considered so lightly that he was placed in the "field" group.

Flying Ebony is a deep black horse, and dramatic incidents in the race were the blinding rain, the black clouds that overhung Churchill Downs that afternoon, and the ease with which Sande clipped him through. Had he not been in the field, his price probably would have been 100 to 1.

The Derby netted the Cochran stable $52,950. Mr. Cochran was at the track, but failed to see his horse win the Derby because of the storm and the consequent jam.

The Beasel, one of the fastest fillies known to the turf, now a 3-year-old, by Sun Spot, won the most races of any of his string this year. She accounted for ten races, winning $17,000, and including the Fleetwing and the Montague Handicaps. Flying Heels is probably the most valuable of the string. He won the Carter Handicap at Aqueduct, the Manhattan at Belmont Park, and the Delaware at Saratoga this year.

Other good horses in this string are: Aldershot, Draconis, Epithet, Hand to Hand, Healy, Helianthus, Lamp Black, Polygamous, St. Marco, Time Enough, Xenofol and Xylophone.

The Cochran colors were popular in New York and Maryland, and often seen in Canada and the West. He attended racing at Saratoga and Belmont Park regularly, and was seen in Maryland and Kentucky when his horses were in an important stake. He turned the placing of horses in stakes and the matter of stable instructions over to McDaniel entirely.

His death follows closely upon the demise of Samuel Ross and Harry Payne Whitney, and leaves a gap in the sport of racing in this country.

JEFFERSON PARK, LA., CHART, DEC. 5, 1930.

(Associated Press.)

WEATHER, CLEAR. TRACK, HEAVY.

FIRST RACE—Six furlongs. Purse, $800; claiming. For maiden 2-year-olds. Start good. Won driving; place, same. Went to post at 1:59. Off at 2:01. Winner, A. P. Canale's b. g. (2), by Light Brigade—Mint Drop. Trained by A. Thomas. Value to winner, $625; second, $100; third, $50; fourth, $25. Time, 0:24 4-5, 0:49 3-5, 1:17.

Horses	Wgt.	Post	St.	¼	½	Str.	Fin.	Jockeys	Straight
LIGHT MINT	105	8	6	6^1	5^1	1½	1^h	Simpson	$6.00
BUDDY M.	113	3	2	4½	3½	3½	2^2	James	2.80
SCOTCH LASSIE	107	12	5	8^h	8^1	6^1	3^h	Leyland	14.10
WHITE HOOPS	104	10	9	7^1	6^1	5½	4^2	Pegg	16.10
SIR RECTOR	105	2	3	1^h	7½	7½	5^2	Riley	12.50
REST EASY	108	4	1	5½	4½	4½	6^1	Dupuy	11.20
PRIDIE	105	1	11	11	11	9^1	7^1	Tiner	26.30
THISTLE VIC	105	6	7	2^h	1½	2½	8^4	Richard	2.90
THISTLE PATTIE	103	7	12	10^{10}	10^8	11	9^8	Jones	42.70
CADDY BOY	108½	9	10	9^8	9^2	10½	10^8	Bender	35.40
MARYLIN K.	111	11	4	3½	2^1	8½	11	Anderson	45.20
WILLIAM J.	112	5	8	Lost rider				Mooney	7.90

Two-dollar mutuels paid—LIGHT MINT, $14.00, $5.60, $4.40; BUDDY M., $5.80, $3.00; SCOTCH LASSIE, $4.80.

LIGHT MINT liked the heavy going, came very wide in stretch and, finishing fast, was up to win in last stride. BUDDY M. made a game effort. SCOTCH LASSIE was taken very wide all the way. WHITE HOOPS was taken all over the course and might have won with a good ride. THISTLE VIC tired. MARYLIN K. was badly cut down and was being eased up at the end.

SECOND RACE—Six furlongs. Purse, $800. Special weights. For maiden 3-year-olds. Start good. Won driving; place, easily. Went to post at 2:26. Off at 2:28½. Winner, Bray and Cosentino's b. g. (3), by Friar Rock—Sledmere. Trained by C. F. Cherry. Value to winner, $625; second, $100; third, $50. Time, 0:25, 0:49 3-5, 1:16 1-5.

Horses	Wgt.	Post	St.	¼	½	Str.	Fin.	Jockeys	Straight
MAECENAS	115	5	4	$4^{1½}$	2^2	2^5	1½	Hodgeson	$35.00
POISON IVY	115	7	2	1^h	1½	1½	2^6	Guerra	3.40
SKIBO	115	6	6	8½	6^1	6^1	3^2	Knight	1.90
NUMANCIA	112	3	1	2^1	$4^{1½}$	4½	4½	Jones	17.00
ANGER	115	8	3	3^1	3^2	5½	5^4	Landolt	2.40
TRULY MOVIN'	112	2	8	$7^{1½}$	5½	3½	6½	McCoy	7.40
TRACY DAY	112	2	7	5^h	7^1	7^1	7½	Riley	27.10
TARDY MISS	112	9	5	6^h	8^2	8^3	8^2	Marcum	64.10
OMAR PARR	115	4	9	9	9	9	9	Shaw	29.50

Two-dollar mutuels paid—MAECENAS, $72.00, $17.20, $6.20; POISON IVY, $4.60, $3.60; SKIBO, $3.20.

MAECENAS was kept out in the best going, closed fast in stretch and won going away. POISON IVY displayed good speed in the going and held on well. SKIBO closed a big gap. NUMANCIA had early speed. TRULY MOVIN was kept in the deep going all the way. ANGER showed a good effort.

THIRD RACE—One and one-eighth miles (first division). Purse, $800; claiming. For 3-year-olds and upward. Start good. Won easily; place, driving. Went to post at 2:54½. Off at 2:55½. Winner, F. H. Carpenter's ch. c. (4), by Captain Alcock—Erminie Anderson. Trained by owner. Value to winner, $625; second, $100; third, $50; fourth, $25. Time, 0:25 3-5, 0:50 1-5, 1:17 2-5, 1:43 4-5, 1:58.

Horses	Wgt.	Post	St.	¼	½	¾	Str.	Fin.	Jockeys	Straight
HAM	109	3	1	$1^{1½}$	1^2	1^2	1^2	1^6	Riley	$0.80
JOHN T. D.	106	6	2	2^h	2^h	2^h	2^1	2½	Richard	3.50
VORPEIL	102	4	5	6	5^h	4^2	4^2	3^2	Pegg	64.10
OREGON FIR	109	2	4	4½	3^1	3^2	3^2	4^6	Bender	2.30
JIM CROW	106	1	3	3^1	4^2	5^6	5^8	5^6	Ringo	45.20
TROMPE OF DAWN	104	5	6	5½	6	6	6	6	Renick	40.20

Two-dollar mutuels paid—HAM, $3.60, $3.00, $2.40; JOHN T. D., $2.60, $2.40; VORPEIL, $4.60.

HAM was much the best. He dashed to the front; was under steady restraint and won nicely in hand. JOHN T. D. followed pace closely and was next best. VORPEIL, well up from the start, closed very fast in stretch to gain the show. OREGON FIR was hard hustled all the way, but tired badly in final sixteenth. JIM CROW had early speed. TROMPE OF DAWN was outrun.

FOURTH RACE—Six furlongs. Purse, $800; claiming. For 3-year-olds and upward. Start good. Won driving; place, same. Went to post at 3:21½. Off at 3:24½. Winner, Mrs. F. Farrar's ch. g. (6), by Under Fire—Silvery Shapiro. Trained by F. Farrar. Value to winner, $625; second, $100; third, $50; fourth, $25. Time, 0:24, 0:48 2-5, 1:15½.

Horses	Wgt.	Post	St.	¼	½	Str.	Fin.	Jockeys	Straight
BOB ROGERS	111	4	5	4^2	3^2	1^1	1½	Dupuy	$13.00
RAIN OR SHINE	113	8	4	2½	1^h	2½	$2^{1½}$	Jones	1.40
ESSIE	113	5	3	5½	6^3	3^2	3^2	Knight	2.40
JACK HASKELL	111	1	6	6^h	5½	4^2	4½	Richards	64.30
SISTER ZOE	110	2	7	3^h	4½	5^1	5^1	James	16.20
CHAFF	108	6	8	7^h	7^3	7½	6^h	Carson	68.50
NICHELSON	111	7	1	8	8	8	7^1	Riley	9.10
CHIANTI	118	3	2	1^h	2^1	4^1	8	Hanford	4.40

Two-dollar mutuels paid—BOB ROGERS, $28.00, $7.00, $3.80; RAIN OR SHINE, $3.40, $2.60; ESSIE, $3.40.

BOB ROGERS, at home in the going, moved up very fast around turn, closed fast in the middle of the track and won going away. RAIN OR SHINE was used up racing CHIANTI into submission and tired badly. ESSIE, on the outside, finished fast. JACK HASKELL closed a big gap. SISTER ZOE had no mishaps.

FIFTH RACE—Mile and seventy yards. Purse, $800; claiming. Campus Purse. For 3-year-olds and upward. Start good. Won ridden out; place, driving. Went to post at 3:50. Off at 3:55. Winner, Mrs. W. J. Potter's b. h. (5), by Lucky Hour—Rainbow Division. Trained by W. J. Potter. Value to winner, $625; second, $100; third, $50; fourth, $25. Time, 0:24 1-5, 0:49 1-5, 1:15, 1:42 3-5, 1:47 2-5.

Horses	Wgt.	Post	St.	¼	½	¾	Str.	Fin.	Jockeys	Straight
FRANK FULLEN	111	2	6	5^1	2½	1^h	1^2	1^4	Cimerak	$10.40
MADCAP MARVIN	110	3	4	2^2	$3^{1½}$	2½	3½	2^h	Marcum	3.10
HULA	106	4	3	3^1	5^2	5^4	2½	$3^{1½}$	Riley	3.20
EAGER PLAY	111	1	1	4^1	4^2	4½	4^1	4^1	James	2.80
VANQUISH	112	7	5	6^2	6^1	6^2	6^2	5^1	Jones	7.40
BY PRODUCT	102	5	2	1^h	1^h	3^1	5^2	6^2	Meade	22.40
WACKER DRIVE	114	8	7	7^2	7^h	7½	7^2	7^4	Kellum	27.50
BIG SANDY	108½	6	8	8	8	8	8	8	Bender	8.90

Two-dollar mutuels paid—FRANK FULLEN, $22.80, $9.40, $4.00; MADCAP MARVIN, $4.60, $2.60; HULA, $3.00.

FRANK FULLEN, at home in the going, moved to the front on stretch turn and drew away, but was ridden out at the end. MADCAP MARVIN, well up all the way, held on gamely. HULA was allowed to drop far back in early part, closed gamely, but was weakly ridden at the end. EAGER PLAY ran a good race. VANQUISH closed a big gap. BY PRODUCT opened a wide early lead, but stopped to a walk in the stretch.

SIXTH RACE—One and one-eighth miles (second division). Purse, $800. For 3-year-olds and upward. Start good. Won easily; place, driving. Went to post at 4:21. Off at 4:22. Winner, G. H. Neal's ch. f. (3), by Polymelian—St. Rita. Trained by owner. Value to winner, $625; second, $100; third, $50; fourth, $25. Time, 0:25 4-5, 0:51 1-5, 1:15 3-5, 1:43 2-5, 1:57.

Horses	Wgt.	Post	St.	¼	½	¾	Str.	Fin.	Jockeys	Straight
SANTA SOPHIA	102	7	3	$1^{1½}$	1^1	1^1	1^2	1^2	Richard	$6.50
BLACK ON WHITE	111	4	7	7	6^2	5^2	3	2^1	Finnerty	5.60
KING KELLY	105	3	4	2½	2^2	2^2	2^2	3^2	Meade	11.20
SPURRIER	109	5	5	$3^{1½}$	3^h	3^2	4^2	$4^{1½}$	Jones	5.40
VILLAGER	109	1	1	4^h	$4^{1½}$	4^h	6^{10}	5½	James	1.20
BIG GUN	106	2	2	$5^{1½}$	5^h	6^2	5^2	6^{10}	Riley	5.60
MY NO	102	6	6	6½	7	7	7	7	Tiner	67.50

Two-dollar mutuels paid—SANTA SOPHIA, $15.00, $5.40, $3.00; BLACK ON WHITE, $5.00, $3.80; KING KELLY, $4.40.

SANTA SOPHIA liked the going, rushed into early lead and, under good handling, drew away to win nicely in hand. BLACK ON WHITE, outrun in early part, closed with a rush. KING KELLY was hard ridden all the way. SPURRIER ran a good race. VILLAGER was kept close up in early part, but dropped back on stretch turn.

SEVENTH RACE—One and one-eighth miles (third division). Purse, $800; claiming. For 3-year-olds and upward. Start good. Won easily; place, driving. Went to post at 4:51. Off at 4:51½. Winner, E. McCuan's b. g. (3), by Olambala—The Loon. Trained by owner. Value to winner, $625; second, $100; third, $50; fourth, $25. Time, 0:25 3-5, 0:51, 1:15 3-5, 1:43 4-5, 1:57 4-5.

Horses	Wgt.	Post	St.	¼	½	¾	Str.	Fin.	Jockeys	Straight
WATER FOWL	110	[illegible]	2	[illegible]	1^2	1^2	1^2	1^3	Knight	$3.60
REIGH OLGA	[illegible]	[illegible]	4	[illegible]	2^2	2^2	2^2	$2^{1½}$	Richard	3.60
BROKER	[illegible]	3	[illegible]	[illegible]	3^4	3^4	3^8	3^3	Russell	1.40
POTFULL	[illegible]	4	3	[illegible]	6^2	5^1	5½	[illegible]	Pegg	5.90
TALL GRASS	[illegible]	2	7	7	7	6^2	6^4	5^4	Root	12.40
LUNACY	[illegible]	1	1	[illegible]	4^h	4^4	4^1	6^{10}	Reeves	7.90
REVEILLON	[illegible]	6	5	[illegible]	5^4	7	7	7	Nelson	40.70

Two-dollar mutuels paid—WATER FOWL, $9.20, $5.60, $4.60; REIGH OLGA, $5.40, $3.20; BROKER, $2.60.

WATER FOWL got away on his toes, rushed to the front and, under steady restraint, held race safe. REIGH OLGA followed pace and ran good race.

GALLAGHER'S RALLY WINS DECISION

Stanton Given First Defeat in 27 Contests at Boston.

Special to The Washington Post.

BOSTON, Dec. 5.—Marty Gallagher, Washington (D. C.) heavyweight, scaling 206 pounds, won a ten-round decision from Gene Stanton, of Cleveland, weighing 200 pounds, in a semifinal bout to the Maloney-Risko fight in the Boston Garden tonight. The decision was unpopular with the fans.

Gallagher, strong as an army mule, carried the Western star to his first defeat in 27 contests at a fast pace from start to finish. Stanton appeared to good advantage in the early rounds, but began to wilt under the pace toward the close and to display a palpable dislike for the infighting his opponent forced on him.

Gallagher Rallies in Closing Rounds.

Gallagher directed most of his attack to Stanton's body and it was the constant close-quarter milling that earned the dislike of the fans, although it was apparent that much of the house thought the decision itself was sour.

After a cautious first round, both boxers let go in the second, and by the fourth frame both had drawn bloody noses and were mixing things at close quarters at every opportunity. Gallagher rallied strongly in the closing rounds.

Bob Reeves to Coach McLean Court Squad

Bobby Reeves, Boston Red Sox third-sacker, who graduated from Georgia Tech to the Nationals, is keeping in good physical condition during the baseball off-season by coaching the McLean Athletic Club basketeer at McLean, Va., where he is spending the winter with his wife's family.

Reeves starred at basket ball and football, as well as on the diamond with the Yellow Jackets, and his willingness to take hold of the McLean A. C., which is sponsored by the volunteer fire department, has created considerable interest in McLean and vicinity. The school board has given the McLean A. C. permission to use the Franklin-Sherman School Gym for practice and as its home court.

Washington's Farm Buys Two Pitchers

Montreal, Dec. 5 (A.P.).—Chattanooga, of the Southern Association, Washington's farm, today bought Clyde Barfoot, right-handed pitcher, from Los Angeles, of the Pacific Coast League, and Pitcher Lawson, of the Jacksonville Club of the Southern Association League.

Dallas bought Francis J. Kelly, shortstop, from Wayne, Ind., and Dick Harrell, shortstop, from Canton, Ohio, of the Central League. Dallas sold Bert Grimm, veteran right-handed pitcher, to Canton and Elmer Eggert, infielder, to Des Moines, of the Western League.

Guy Sturdy, slugging first baseman of the Birmingham Barons, was sold to Houston, of the Texas League. Sturdy once played in the majors with the St. Louis Browns.

The Baltimore Internationals obtained Augie Walsh, right-handed pitcher, from Los Angeles, of the Pacific Coast League, as part of the recent deal by which Outfielder Vince Barton goes to the Chicago Cubs. Los Angeles is Cub farm.

SAYS PEGLER

Continued from Page 21.

game, and the fancy effects in politeness between the spectators are inconsistent with the contest. They were more honest in the days when they cheered as an enemy was laid upon a shutter and dragged off.

Western Schools Are Chief Offenders.

Not so much in the East as in the Western schools the elaboration of tolerance into something akin to love has gone so far that nowadays the boss cheer leaders take it upon themselves to exchange courtesies while the players are somewhere inside bathing their wounds.

"Ladies and gentlemen," cries the cheering captain of the Aggies, "it gives me extreme pleasure to introduce to you Mr. Eddie Waltz, of Tri-County Normal, who will now lead you in the Normal loyalty song, 'Tri-County Normal, March, March on Through the Aggies' Line to Victory Today.'"

And then, instead of yelling "Throw the bum out," what do the Aggie students do but sing the Tri-County Normal loyalty song, after which their fellow visits the other side and leads the Normals in singing "Fight the Foe Until the Last White Line Is Past for Old Aggie Forevermore?"

One Particular Drum Major Had to Be Insulted.

One of the Western teams visiting New York this year brought a band of 175 hands in uniforms more gaudy than ever were seen at any lodge convention, and when the intermission ended it was necessary to insult the drum major before he would clear the field. The young man had stalked several times around the yard, snapping himself on the chin with his kneecaps in his absurd strut and seemed to think the football game was merely a curtain raiser and chaser for the band performance.

Well, I wouldn't insist on the abolition of bands and the extermination of cheer leaders, but these are a couple of matters that I have been meaning to attend to for some time, and now that I have pointed them out I am sure I shall not have to mention them again.

Anacostia Eagle Five Beats Centennials

The Centennials made an inauspicious court debut last night on the Silver Spring High School floor by absorbing a 17-to-7 walloping at the hands of the Anacostia Eagles. The guarding of each team featured. Webb, Comnick and Colbert were the outstanding stars.

Eagles.	G	FG	P	Centennials.	G	FG	P
[illegible]rue, rf	0	1	1	Ready, rf	0	0	0
[illegible]rkle, rf	0	1	1	Juliano, rf	0	0	0
Webb, lf	3	2	8	Rich'dson, lf	0	1	1
Smith, c	0	0	0	Ferguson, c	1	0	2
Clarke, rg	1	0	2	Rochky, c	0	0	0
Comnick, lg	1	1	3	Klein, rg	0	0	0
[illegible]umb, lg	1	0	2	Denniberg, rg	0	1	1
				Colbert, lg	1	0	2
Totals	6	5	17	Mindel, lg	0	1	1
				Totals	2	3	7

Referee—Shiparo (Columbia).

JEFFERSON PARK ENTRIES.

(Associated Press.)

FIRST RACE—Mile and 70 yards: claiming; purse, $800; for 2-year-olds.
1 Fast Life....104 | 7 *Nervator....98
2 *Atlas....96 | 8 *Chilly Flight..104
3 Flagg Porter...106 | 9 *Entice....93
4 *Play Bird....95 | 10 Right Now....101
5 The Duke....105 | 11 *Malaita....102
6 *Escobita....93

SECOND RACE—One and one-sixteenth miles; claiming; purse, $800; for 3-year-olds and upward.
1 Don Tinky....109 | 7 *Dante....107
2 *Sun Baby....107 | 8 *Pagan Laddie.107
3 *Peter....107 | 9 Bonfils....112
4 Tin Hat....112 | 10 *M. Maryland..104
5 *Mollie Dear...104 | 11 Wan's Minstrel.112
6 *Southl'd Belle.101 | 12 *Annaconda..110
Also eligible—
13 *Corrine D....104 | 16 *Hazel Denson.104
14 *Clearance....110 | 17 *Baked Apple..104
15 Cottage Boy..112 | 18 Smiling Betty..109

THIRD RACE—The Teche Handicap; 5½ furlongs; purse, $1,000; for 2-year-olds.
1 Purple Lady...106 | 5 Ima Dreamer...106
2 The Judge....105 | 6 Tarzan....108
3 Bill Morris....118 | 7 Bright Comet...103
4 Donny Johnny.114

FOURTH RACE—French Hospital Trophy Handicap; 6 furlongs; purse, $1,000; for all ages.
1 Silver Cord....100 | 4 High Score....108
2 Martis....109 | 5 Cog Air....118
3 Supreme Sweet.106 | 6 War Instigator..105

FIFTH RACE—One and one-sixteenth miles; claiming; purse, $800; for 3-year-olds and upward.
1 Fair Beth....107 | 4 *Bob Kernan...108
2 *Come On....104 | 5 *Cockrill....108
3 *Cry Baby....105 | 6 Dress Ship....109

SIXTH RACE—One and one-quarter miles; claiming; purse, $800; for 3-year-olds and upward.
1 *Delmonico...107 | 5 *Sharon....104
2 *Wood River...107 | 6 *Boom....111
3 *Blk. Thunder..112 | 7 *John T. D....104
4 *Bluefish....104 | 8 *Spanflow....104

SEVENTH RACE—One and one-sixteenth miles; claiming; purse, $800; for 3-year-olds and upward.
1 Luck Piece....112 | 7 Lansquenet....112
2 Participate....112 | 8 *Pinnie....110
3 Interior....109 | 9 *My Davy....102
4 *Vagabond....107 | 10 Wayfarer....112
5 *Harpoon....110 | 11 *Alma....104
6 Torcher....112 | 12 Griff W....112
Also eligible—
13 *Forbis....102 | 16 *Swoop....107
14 Fair Orb....106 | 17 Force....112
15 *Carlino....107 | 18 *Boyish Bob..104
*Apprentice allowance claimed.
Weather, clear; track, muddy.

LOANS HORNING

Diamonds—Watches—Jewelry

South End of Highway Bridge

On the Road to Alexandria

Rate of Interest 2% and 3%

Western High Downs Alexandria Five

Special to The Washington Post.

Alexandria, Va., Dec. 5.—Western High School's basket ball team made a winning 1930-1931 debut here tonight by defeating the St. Mary's Lyceum five before 150 persons in Armory Hall by a score of 23 to 20. Buscher, Red and White guard, put his team in front in the fourth period after an uphill battle, and Western spent the last two minutes passing the ball in back court.

St. Mary's LDyceum took the lead at the end of the first half, 11 to 8, mainly because of the eagle-eyed long distance shooting of Sinclair, center. This lad punched the hoop three times from afar. Western tied things at 15-15 in the third quarter.

Western.	G	FG	P	Lyceum.	G	FG	P
Taylor, lf	0	0	0	Mumford, lf	1	0	2
Amidon, lf	0	1	1	Lyons, lf	0	0	0
Summers, rf	1	5	7	Lucas, rf	0	0	0
Shermyn, c	0	0	0	Sinclair, c	3	0	6
Yowell, c	2	0	4	Gensmere, c	4	2	10
Latona, lg	0	3	3	Vogt, lg	1	0	2
Fox, lg	0	0	0	Thomas, rg	0	0	0
Buscher, rg	3	2	8	Collum, rg	0	0	0
Pierce, rg	0	0	0				
				Totals	9	2	20
Totals	6	11	23				

Referee—Tulloch.

Palace Eleven Ready For All Challengers

The Palace footballers are far from being htrough for the season. Many challenges have been received and, if agreeable to the challengers, Coach Joe Perron is willing to take them on in the following order:

Tomorrow—Alcovas; December 14, Skinker Brothers Eagles; 21, Northerns; Christmas Day, National Press Club Cards; 28, Stantons; New Year's Day, G. P. O. Federals.

While no date is offered the Mercurys above, the Palace gridders are most anxious to accommodate them and will try to arrange things so as to meet them on any date they so desire. The above teams are requested to call Manager J. Smith at Metropolitan 4998.

Marquette to Meet 3 Intersectional Foes

Chicago, Dec. 5 (A.P.).—Three intersectional football games will be played by Marquette University next season, the Golden Avalanche having today scheduled Washington and Jefferson, and the University of Mississippi for the first time, as well as listing its annual encounter with Boston College.

Mississippi will play a night game at Milwaukee October 30, and W. & J. will play at Milwaukee November 7. Boston College will be met at Boston October 24.

SAKS VS. ROCKVILLE.

The Saks five hopes to extend its winning streak tonight when it meets the Rockville quintet on the latter's court at 8:30 o'clock.

PISTOL SHOOT TODAY.

The 306th Cavalry Pistol Team will meet the Seventh Precinct Police Team this afternoon on the Georgetown University Range, starting at 1 o'clock.

Boys' Club Celtics Plan Basket Ball

Considerably strengthened by the acquisition of several new players, the Boys Club Celtics have reorganized for the present basket ball season and are planning to enter the unlimited class of the Boys Club League.

The Celtics will inaugurate their season next Tuesday, when the Standard Quintet is met at the Boys Club gybnasium, starting at 8 o'clock. The folllowing players comprise the Celtic squad: A. Panella, M. Panella, J. Money, H. Cole, J. Robey, G. Hager, B. Panett and F. Jones. New men are invited to try out for the team.

Cooper, Medalist, Bows in Coast Golf

San Francisco, Dec. 5 (A.P.).—Abe Espinosa, Chicago pro, defeated Tommy Armour, Detroit, former national open champion, 5 and 4 today, in the first round of the $7,500 San Francisco open match play golf tournament.

George Von Elm, Detroit, former national amateur titleholder, who recently joined the ranks seeking money purses, eliminated Harold Sampson, of Burlingame, 5 and 4, in another 18-hole first-round match.

Frank Walsh, professional from Chicago, disposed of Malcolm McNaughton, Stanford University amateur, 2 and 1.

Three upsets featured the first round matches. Harry Cooper, of Chicago, medalist, and one of the favorites, was defeated by Wilfred Cox, Brooklyn, 4 and 3. Fred Morrison, Alhambra, Calif., removed Horton Smith, of New York, another topnotcher, 2 and 1.

Jack Wolf, San Francisco amateur, contributed the third surprise by defeating Craig Wood, Bloomfield, N. J., 2 and 1.

Abe Espinosa, Chicago, defeated Tommy Armour, Detroit, 5 and 4.

Frank Walsh, Chicago, defeated Malcomb McNaughton (amateur), Stanford, 2 and 1.

George Von Elm, Detroit, defeated Harold Sampson, Burlingame, Calif., 5 and 4.

James Thomson, Colorado Springs, Colo., defeated Willie Hunter, Los Angeles, on twentieth.

Leo Diegel, Agua Caliente, Mexico, defeated Mortie Dutra, Long Beach, Calif., 3 and 1.

John McHugh (amateur), San Francisco, defeated Louis Nevi, Ely, Nev., 2 up.

Wilfred Cox, Brooklyn, defeated Harry Cooper, Chicago, 4 and 3.

Willie Goggin, San Francisco, defeated John Black, sr., San Francisco, 3 and 1.

Gene Sarazen, Flushing, N. Y., defeated Mark Fry, Oakland, 5 and 4.

Willard Hutchinson, Chicago, defeated Chet Beer, Bakersfield, 2 and 1.

Al Espinosa, Chicago, defeated John Robbins (amateur), Portland, on nineteenth.

Fred Morrison, Alhambra, Calif., defeated Horton Smith, New York, 2 and 1.

Ralph Guldahl, Dallas, Tex., defeated John Perelli, Feather River, Calif., 3 and 2.

Jack Wolf (amateur), San Francisco, defeated Craig Wood, Bloomfield, N. J., 2 and 1.

Joe Ezar, Chicago, defeated Ed Gayer, Chicago, on nineteenth.

WESTERN ELECTRIC WINS.

The Western Electric five made it two straight victories last night, defeating the Atonement quintet, 25-10. Schaffert led the attack with 7 points. Sebastian did the best work for the losers.

Western El.	G	FG	P	Atonement.	G	FG	P
Small, lf	2	0	4	Terry, lf	0	0	0
Preller, lf	0	0	0	Sebastian, rf	2	3	7
Beall, lf	0	0	0	Solf, c	1	1	3
Sharpless, rf	0	0	0	Burke, lg	0	0	0
Chalkley, rf	2	2	6	Richter, rg	0	0	0
Schaffert, c	3	1	7				
Shanklin, lg	2	0	4	Totals	3	4	10
Lewis, rg	2	0	4				
Totals	11	3	25				

EAGLES VS. CARDINALS.

Skinker Bros. Eagles and National Press Club Cardinals will clash on the Friendship gridiron tomorrow afternoon at 2:30 o'clock. Eagle players will meet at the home of Manager Clipper, 4430 Grant road, at 1 p. m.

1930 Deciding Shoots On December Card

R. D. Morgan, secretary of the Washington Gun Club, yesterday announced the December program of the club's activities to be staged at the traps on Benning road.

Today shows a special 50 target shoot, with a trophy for the high gun.

The Singer trophy, which has been shot for all year, will be up for the taking on December 13, while the annual Christmas turkey shoot will be staged on December 20.

December 27 will see the officers' farewell shoot, with finals on the Lane trophy.

The annual meeting of the club will be held on the night of December 27 to discuss plans for the holding of a large amateur championship next year.

Palace 115-Pounders Nose Out St. Martin's

J. Hartnett's conversion of two foul shots in the closing minutes of play was the deciding factor which enabled the Palace 115-pound cagers to nose out the St. Martin's five last night on the Saints' floor by an 18-to-16 score.

Palace.	G	FG	P	St. Martin's.	G	FG	P
Buckholtz, lf	1	2	4	Parkhill, lf	0	0	0
J.Hartnett, lf	3	1	7	O'Day, lf	0	0	0
Garner, c	0	0	0	Roland, rf	0	1	1
Daly, c	0	0	0	O'Connell, rf	0	0	0
D.Hartnett, lg	2	0	4	Gormley, c	1	0	2
Gevinson, rg	1	1	3	Vandrall, c	1	0	2
Frye, rg	0	0	0	Daly, lg	2	1	5
				Farrel, rg	2	0	4
Totals	7	4	18	Cassidy, rg	1	0	2
				Totals	7	2	16

Referee—E. Fitzgerald (Mercury). Time of periods—15 minutes. Place of game—St. Martin's Gymnasium. Score at half—Palace, 6; St. Martin's, 2.

Boots and Saddle's

(Reg. U. S. Patent Office)

—Jefferson Park Selections—

By J. B. SNODGRASS

THE French Hospital Trophy Handicap features at Jefferson Park today, and the 6 furlongs dash will be over a muddy track. The race is for all-aged horses. SUPREME SWEET, a mudder which won her last race a week ago, beating Elizabeth Bolla and Taddy Wawa and others on a heavy track, should win. MARTIS, which, on New York tracks, was considered a superior mudder and was third to Sqeaky in his last start at Empire City, is rated the contender. COG AIR, a fast sprinter, seems to have gone back in his racing, but should hold the others safe. The fields are not so large as usual, but there is more class represented than on any day during the week.

FIRST RACE—FAST LIFE, which won Thursday from a field of more than average juveniles, beating Charlie, the favorite, looks best. The most dangerous of the opposition seems to be NERVATOR, third last out, and was the favorite over Jaz Age and others. NERVATOR is understood to be best on a heavy track. CHILLY FLIGHT should hold FLAGG PORTER safe for the show money.

SECOND RACE—DON TINKEY ran a smashing race last time out, finishing second to Hades and beating out Dunlin's Elk. He is selected to win the second race, and all he will have to do to accomplish the feat is to repeat that race of Tuesday last. HAZEL DENSON, which finished second to Herb Ashby the other day, looks like the contender, and close behind, her figure DANTE, PAGAN LADDIE and others.

THIRD RACE—The third race, the Teche Handicap, with a $1,000 purse, for 2-year-olds, is a fixture at this track. BILL MORRIS, a sensation last spring, is picked to win. IMA DREAMER won the other day, and should be the contender. BRIGHT COMET, which will carry the colors of Admiral Grayson, will be a contender. There is much speed in the race, but the Knabel Kamp colt is in best form, stands out.

FIFTH RACE—COCKRILL should win the fifth race. He has been running in great form this fall. FAIR BETH, which was second to Bright Day in her last race, run at Bowie November 15, and, beaten a nose, should be the contender. COME ON, which also won a race in Maryland, should figure in the race. Both these are making their first start in the South this season. BOB KERNAN has a chance to be in the money.

SIXTH RACE—DELMONICO should repeat in the sixth race. SPAN FLOW is regarded as the contender. He has started once since leaving Maryland and ran second to Betty Bux, winner of many races. This is a longer race than the other, and SPAN FLOW was closing very fast on Betty Bux. He will make it interesting for DELMONICO. JOHN T. D., which ran second to Ham yesterday, should hold the others safe in this event.

SEVENTH RACE—FAIR ORD should account for the seventh race, which is at a mile and a sixteenth. She beat a field as strong as this at Empire City, but was in over her head at Bowie when she ran against Titus. TORCHER is a mud horse and will give a good account of himself. PARTICIPATE may get third money.

THE POST'S CONSENSUS AT JEFFERSON PARK

	1st Race	2nd Race	3rd Race	4th Race	5th Race	6th Race	7th Race
Boots and Saddle Wash. Post	Fast Life Nervator Chilly Flight	Don Tinkey Hazel Denson Dante	Bill Morris Ima Dreamer Bright Comet	Supreme Sweet Martis Cog Air	Cockrill Fair Beth Come On	Delmonico Span Flow John T. D.	Fair Orb Torcher Participate
Louisville Times Associated Press	Chilly Flight Fast Life Flagg Porter	Hazel Denson Wan. Minstrel Sun Baby	Donny Johnny Bill Morris Bright Comet	High Score Cog Air Supreme Sweet	Cockrill Dress Ship Bob Kernan	John T. D. Wood River Black Thunder	Torcher Harpoon Lansquenet
Trackman Racing Form	Malaita Chilly Flight Entice	Clearance Hazel Denson Pagan Laddie	Bill Morris Ima Dreamer Donny Johnny	Supreme Sweet Cog Air Martis	Cockrill Bob Kernan Come On	Delmonico Span Flow Boom	Harpoon Lansquenet Interior
Handicap Racing Form	Malaita Entice Nervator	Clearance Anaconda Miss Maryland	Bill Morris Ima Dreamer Bright Comet	Cog Air Supreme Sweet High Score	Cockrill Bob Kernan Come On	Boom John T. D. Delmonico	Wayfarer Boyish Bob Swoop
Davenport Racing Form	The Duke Chilly Flight Entice	Don Tinkey Clearance Anaconda	Bill Morris Donny Johnny Tarzan	Cog Air Martis Supreme Sweet	Cockrill Bob Kernan Come On	Wood River Delmonico John T. D.	Fair Orb Wayfarer Harpoon
Sweep Racing Form	Malaita Chilly Flight The Duke	Anaconda Don Tinkey Clearance	Bill Morris Donny Johnny Ima Dreamer	Cog Air Supreme Sweet High Score	Cockrill Bob Kernan Come On	Delmonico Wood River Black Thunder	Pinnic Harpoon Lansquenet
Walsh Running Horse	Play Bird Malaita Nervator	Peter Anaconda Pagan Laddie	Bill Morris Bright Comet Ima Dreamer	High Score Supreme Sweet Cog Air	Bob Kernan Fair Beth Cockrill	Wood River Span Flow Black Thunder	Torcher Lansquenet Harpoon
Purchase Running Horse	Chilly Flight Malaita Fast Life	Dante Miss Maryland Clearance	Bill Morris Donny Johnny Purple Lady	Cog Air High Score Martis	Cockrill Bob Kernan Fair Beth	Wood River Black Thunder John T. D.	Lansquenet Harpoon Pinnic
Consensus	Malaita Chilly Flight Fast Life	Clearance Don Tinkey Hazel Denson	Bill Morris Donny Johnny Ima Dreamer	Cog Air Supreme Sweet High Score	Cockrill Bob Kernan Fair Beth	Delmonico Wood River John T. D.	Harpoon Torcher Lansquenet

St. Stephen's Clubmen To Hear School Conches

Short talks by several local high school football coaches and sport writers will feature the annual father-son meeting of the St. Stephen and the Incarnation Episcopal Church's Men's Club, which will be held on Thursday, December 11, in the parish house, Sixteenth and Newton streets northwest. The meeting will start at 8:30 p. m.

Sparring exhibitions between members of the Washington Boy's Club will conclude the entertainment program. Boys and men of the parish are invited to attend.

GRAYS WANT GAMES.

The Chevy Chase Grays are seeking games with unlimited quintets possessing gyms. Monday and Thursday night contests are particularly desired. Call Manager Davis at Cleveland 2551-W between 6 and 7 p. m.

Let's All Have Sick Grandmothers TODAY—

There's a Football Game at Griffith Stadium

Marines vs. Coast Guard

That Means a Game

It's for the Benefit of the Local Unemployed

LET'S GO!

TECH AIR ATTACK DEFEATS GONZAGA ELEVEN, 27-0

Nelson Runs 101 Yards To Score

Intercepts Forward Pass Behind Goal to Start Dash.

Purple Eleven Makes Fine Stand Against Champions.

By BOB CONSIDINE.

AFTER a start during which it was forced back to its 10-yard line by the ruthless rushes of Ernest Viau, big Gonzaga back, Tech's All-High Team toppled over its last opponent of the season yesterday at Central Stadium in a drive which started in the beginning of the second quarter and was still going strong at the close of the game. The score was 27-0. About 500 persons attended this Circle T Club game.

Gonzaga, although the loser by a substantial margin, was far from the pushover Tech was led to believe it was facing in its final game. The pugnacious Purple team put up a battle and turned the fray into a game replete with thrills.

Tech Shows Brilliant Form.

Tech more than surpassed itself at times, exhibiting a running and passing attack that it never displayed in the high school series, the aerial game being responsible for all of Tech's touchdowns.

Dick Nelson, playing his last game in a Tech uniform, threw his usual cool and restrained manner of playing to the winds and sailed into Gonzaga's line with a venom, the like of which he has never shown. His 101-yard dash to Tech's third touchdown, after intercepting a potent Gonzaga pass behind his own goal line, was the brightest performance of his day of fine play.

Tech's old rushing power came to the fore at the start of the second period after confining itself to balking Gonzaga in the first.

Viau's fumble in midfield at the start of the second period foreshadowed Tech's first touchdown. Nelson passed crisply to Hatos as the big back raced across the goal.

Gonzaga Near Score.

Mills' fine punt, which Nelson fumbled on his ten-yard line, saw Gonzaga close to tieing the score toward the close of the first half. Kolker threw Eppard for a 3-yard loss and Gonzaga was shot. A bad pass gave Tech the ball on downs.

Tech took the ball from its 20-yard line down the field to the second touchdown. Nelson heaved a low, hard toss to Meikeljohn, just over the line, for the touchdown.

Gonzaga came back strong, passing and rushing its way to Tech's 4-yard line, with Viau carrying the brunt of the attack. Nelson stabbed Mills' pass behind his line and ran unmolested the length of the field.

Nelson passed to Meikeljohn from Gonzaga's 20-yard line for the final touchdown.

Tech.	Position.	Gonzaga.
Meikeljohn	L. E.	Mulcare
Kolker	L. T.	Quigley
Bell	L. G.	Hartnett
Saxter	Center	Gingras
Lank	R. G.	James
Rhodes	R. T.	Shipman
Wohlfarth	R. E.	Donohoe
Nelson	Q. B.	Mills
Sachs	L. H.	Carr
Hatos	R. H.	Eppard
Gormley	F. B.	Viau

Tech	0	13	7	7	—27
Gonzaga	0	0	0	0	—0

Touchdowns—Hatos, Meikeljohn (2), Nelson. Points after touchdowns—Rhodes (2). Gormley. Substitutions—(Gonzaga) Benjamin for Donohoe, Nolan for Carr, Hall for Mills, Dunen for Mulcare, Horrigan for Shipman, Nolan for Hall, (Tech) Reichman for Hatos. Referee—Towers. Umpire—O'Meara. Head linesman—Cohill.

CONFIDENT MIDDY TEAM FACES PENN

Continued from Page 21.

tomorrow morning when the regiment of 2,000 midshipmen arrives and marches to the field.

Game Expected to Draw Capacity Crowd.

The plan to have the players come up this noon so that they could run through formations and take a punting drill at Franklin Field was changed at the last minute under orders to have the team leave Annapolis at 9 o'clock tomorrow morning at the same time as the regiment of midshipmen.

Joe Labrum, of Penn, reports that few seats are left and that the game is a practical sell-out. Philadelphia loves its football all the more with 2,000 middies in their dark blue uniforms and yellow megaphones adding a bright touch to the spectacle.

Navy Team Confident Of Upsetting Penn

Special to The Washington Post.

Annapolis, Dec. 5.—The drill of the Navy Team this afternoon in preparation for tomorrow's tussle with Penn was of the lightest sort. The Tar team is in the best of shape for the fracas, although Joe Tecfirgi, shiftiest of the backs, is not likely to see action due to a bad leg ligament, and the coaches are nursing him along for the Army battle.

Capt. Bob "Blimp" Bowstrom was the first Middie player on the field this afternoon. Bowstrom, who has provided a fine leader in a lean season, is thrilled at the idea of being able to face a West Point team even though the odds are against him and his mates. It is because of this hope Navy holds for ending its season in a blaze of glory that the academy contingent foresees a win over the Quakers. Navy Bill Ingram, who has made little comment this season, was in a cheery mood this afternoon as he took the team through signals and running down under punts. For the first time this year Ingram made a positive announcement as to the starting line-up. It follows: Steffanides, left end; Bowstrom, left tackle; Underwood, left guard; Tuttle, center; Gray, right guard; Bryan, right tackle; Byng, right end; Bauer, quarter back; Gannon, left half back; Kirn, right half back, and Hagber, full back.

? 3 D 3 D A Y 3 Y 3
USED CAR SALE
THE TREW MOTOR CO.
1500-11 14th St. N.W.

STRANGE AS IT SEEMS —By John Hix

623 746

183 593

THE bending or flexible stone shown yesterday, is found in Brazil. The stone can actually be bent by hand without breaking. A sample slab of this remarkable stone is now on exhibition at the Academy of National Sciences of Pennsylvania.

• • • •

Most fish are nearsighted, but nature was especially kind to the South American "Four eye" or Anableps, depicted yesterday, inasmuch as she furnished this peculiar fish with an extra pair of eyes to use above water for far sight.

The eye of the "Anableps" is divided into two parts, the upper part being constructed for use above water, and the lower half for vision under water. The fish makes use of his long-sighted lepse by swimming at the surface with his eyes half out of water.

• • • •

Two Los Angeles men acquired the $60,000 building, shown yesterday, for $20 by agreeing to move it to make way for a new street. They had the building moved to a nearby vacant lot which they acquired for a third interest in the building.

Now they have a $100,000 investment, and all for $20.

• • • •

The "Alsophila excelsa" is the tallest fern in the world. It attains a height of from 60 to 80 feet, as stated yesterday, but the average height is 50 feet.

JOHN HIX.

More about today's pictures will be told tomorrow. Any reader wanting further proof of anything depicted here should address John Hix, care The Washington Post, and inclose a stamped and self-addressed envelope for reply.

Colors give added realism to strange things and happenings illustrated by John Hix on a full page in The Sunday Post.

45 ATHLETES GIVEN V.P.I. LETTERS.

17 Earn Varsity Grid Awards; Yearlings Gain 2 Titles.

Special to The Washington Post.

BLACKSBURG, Va., Dec. 5.—Forty-five cadets, members of varsity freshman football and cross-country teams at Virginia Tech, were voted athletic awards by the college athletic council last night.

Nineteen men, including two managers, qualified for varsity monograms in football, and five members of the varsity cross-country team were awarded minor sport monograms for outstanding performances over South Atlantic hill and dale courses. Fifteen freshmen gridders, who led a squad of 75 to the Virginia championship, were awarded class numerals, and six yearling cross-country runners, State title winners, received class numerals for their work.

Ten linemen and seven backs qualified for monograms on the squad of 40 varsity players who carried Tech colors to Old Dominion football title this fall. The awards:

VARSITY FOOTBALL—C. E. Brown, Portsmouth; E. E. Dyke, Newport News; J. Buckner Green, Culpeper; W. Grinus, Orient, Ill.; S. E. Hardwick, Dublin; E. F. Hall, Princeton, W. Va.; E. G. Hite, Fort Deposit, Md.; Capt. H. V. Hooper, Newport News; P. A. Howard, Childress; R. H. Hurt, Yonkers, N. Y., manager; W. B. Jones, Gloucester; J. A. McIntire, Moundsville, W. Va.; J. W. Montgomery, Reidsville, N. C., freshman manager; M. A. Owens, Portsmouth; W. G. Otley, Norfolk; M. O. Ritter, Winchester; H. B. Stark, Portsmouth; P. H. Spear, Portsmouth; A. E. Seamon, Pontiac, Mich.

FRESHMAN FOOTBALL—W. N. Anderson, J. H. Bryant, J. P. Buchanan, A. L. Casey, W. P. Dunbrack, C. Groth, J. B. Hickman, G. Hoenstine, T. A. Hurt, S. O. Lantz, W. E. Porterfield, C. Robison, M. W. Sifford, L. D. Simmons, J. L. Yorke.

VARSITY CROSS-COUNTRY—W. B. Carter, Stone Mountain; G. R. Elder, Radford; J. R. Fisher, Crewe; Capt. J. M. Miles, Lynchburg; W. J. White, Norfolk.

FRESHMAN CROSS-COUNTRY—W. M. Barnes, L. A. Folts, J. P. Hudgins, E. F. Minnich, E. M. Pennington, D. L. Webster.

2 Seasons in Frederick Cost Indians $45,000

Special to The Washington Post.

MARTINSBURG, W. Va., Dec. 5.—It cost the Cleveland Baseball Club of the American League about $45,000 to operate the Frederick Warriors, its Blue Ridge League proteges, in 1929 and 1930, it has been learned here from authentic sources. In addition, the Indians spent several thousand dollars during about half of the 1928 season.

Billy Evans, general manager of the Cleveland baseball system, while in Martinsburg prior to the opening of the 1930 campaign, said 1929 cost Cleveland interests $21,000 at Frederick; and while here a few days ago, Henry Decker, secretary of the Fredericks, said the amount of the deficit was $24,000 in the last campaign.

According to Decker the Clevelands have not yet told Frederick fans anything definite about 1931, but there is little optimism in the Maryland city over the chances of them furnishing baseball there another year.

KEENAN V. M. I. CAPTAIN.

Lexington, Va., Dec. 5 (A.P.).—John Keenan Gill, of Okmulgee, Okla., tonight was elected captain of the V. M. I. Football Team for 1931. Gill is an end.

POST WANT ADS PAY

ALEXANDRIA SPORTS

ALEXANDRIA, Dec. 5.—Central High School basket ball tossers, of Washington, will invade this city Saturday night to open the season for the Alpha Delta Omega court team. The game will be played in Armory Hall, and is slated to get under way at 9 o'clock.

As a preliminary tussle, the R. F. & P. All Stars will lock horns with some fast outfit from Washington. Manager McDonald hopes to complete terms for this game today.

Manager Johnny Travers, of the Virginia Juniors, has scheduled a football game with the St. Paul's A. C., of Washington, to be played on Brookland Field at 2:30 o'clock Sunday. The locals will hold an important drill tomorrow evening. All players are requested to be present.

Manager Charlie Corbett, of the St. Mary's Celtics, was unable to book a game for his warriors for this week-end, but he hopes to meet the winner of the Apache-Mohawk struggle on December 14 in Washington.

Fifteen players reported to Coach Ray Heberlig for basket ball practice with the Del Ray A. C. last night. The Red Birds will open their season next week. Guy Camden is manager.

The Alpha Delta Omega basket ball team will mix with Episcopal High School tossers Saturday afternoon at 2:30 o'clock in the Episcopal gymnasium. Coach Dreifus expects to use his entire squad in the battle.

On Sunday Engine Company No. 5 and the Iroquois A. C. elevens will battle for the 150-pound football title of Alexandria on Haydon's Field. Ray Cobean has been selected to officiate the contest.

The newly organized Central Athletic Club basket ball team will play in all preliminaries to the Del Ray Athletic Club games.

Miss Margaret Gorman has been elected as manager of the St. Mary's Lyceum Club Buddies. She will arrange all games. It was announced the Buddies will play the Als A. C. in Washington on December 16.

Handley, Shenandoah Tie in Charity Game

Winchester, Va., Dec. 5.—Handley High School and Shenandoah Valley Academy battled to a 0-to-0 tie here this afternoon in a charity grid battle before 1,500 fans. Both teams took to the air at the beginning of the second half but poor visibility due to a dense fog resulted in practically no forward passes being complete.

Jackson, Handlan, outpunted Luck, S. V. A., by about 15 yards and with the exception of the first quarter, the Handley boys kept the pigskin in their opponents' territory. A 58-yard run by Stedman, S. V. A., across the goal line in the second half was called back because he had recovered the fumble after it hit the ground. Jackson, L. Garber, M. Garber, and Clark starred for Handley and Perrine, Arias and Boorman for S. V. A.

IOWA COURT STAR KILLED.

Cedar Rapids, Iowa, Dec. 5 (A.P.).—Robert Spradling, of Frankfort, Ind., University of Iowa basket ball star, was killed near Shueyville last night in an automobile collision. Spradling was a brother of George Spradling, Purdue athlete.

BADGRO GRID STAR.

Maurice Badgro, St. Louis Browns' outfielder, is starring on the professional gridiron this fall. He is playing with the New York Giants and he scored the first touchdown counted against Newark last week.

5 GRID TILTS TODAY IN DIXIE

Georgia Heavy Favorite to Take Tech in 26th Meeting.

ATLANTA, Ga., Dec. 5 (A.P.).—Final battles before the gridiron armistice will bring ten Dixie football teams into action along the Southern front tomorrow. Three conference engagements and the final intersectional clash feature the day's program.

At Atlanta, Georgia and Georgia Tech meet in their twenty-sixth tilt since 1893, with the Bulldogs of Georgia heavily favored to down a Tech team that has won but two contests all year.

Florida Seeks Revenge From Tennessee.

Florida hopes to avenge a 1-point defeat in 1928 as the Alligators tackle the University of Tennessee at Jacksonville. The game will mark Bobby Dodd's last appearance on the Volunteer eleven, and Floridians have been drilled to "stop Dodd" as the first move toward victory.

For the first time since gridiron relations were resumed in 1922, a Duke University eleven is rated an even chance of downing the University of North Carolina tomorrow at Chapel Hill. It will be Duke's last game under Coach Jimmy Dehart, who is to be succeeded next year by Wallace Wade, now at Alabama.

At New Orleans, Loyola faces Detroit University. The Louisiana Wolves have won six intersectional battles this year and hope to close their outside campaign without defeat.

Maryland closes its twelve-game season against Western Maryland at Baltimore, and William and Mary meets Hampden-Sydney at Richmond.

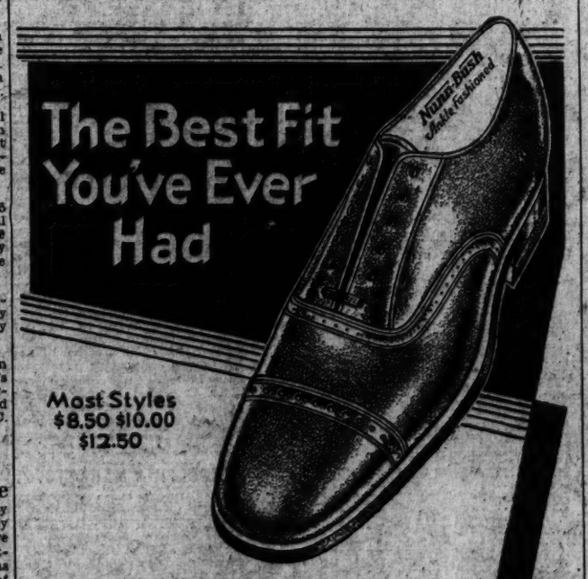

PENN BEGINS COURT PLAY TONIGHT

Jourdet Returns as Coach in Game With F. & M. Quintet.

PHILADELPHIA, Dec. 5.—The University of Pennsylvania will open its twenty-eighth basket ball season tomorrow night in the Palestra with Franklin and Marshall as its opponent. In a preliminary contest the Junior Varsity five engages Philadelphia Textile.

Lon Jourdet, who turned out championship teams prior to 1920 and resigned as coach for business reasons, returns as head mentor of the court team. For the past three seasons he acted in an advisory coaching position.

Pennsylvania will be without the services of its captain and star forward, Albert Brodbeck, who left the university last fall. Howard Hale, of Norwich, N. Y., will pair with Fred Ullrich, a veteran at forward.

Harold Sander, who alternated with Peterson at center last season, will start in that position, while Peterson will move to guard. Maurice McNiff, the speediest player on the squad, will occupy the other guard position.

F. and M. has a veteran combination that is expected to provide real opposition for Jourdet's first team in ten years. The line-ups:

Pennsylvania.	Position.	F. and M.
Ullrich	Forward	Johnson
Hale	Forward	Brubaker
Sander	Center	Friedenberg
McNiff	Guard	Herzberg
Peterson	Guard	Herbien

Referee—Herman Baetzel. Umpire—A. Abrams. Time of halves—20 minutes.

Smaller Cruisers Is Trend in Boats

A definite trend toward smaller cruisers is indicated by the early information evolving from applications for the twenty-sixth annual motor boat show to be held at the Grand Central Palace in New York City, January 16 to 24.

Many runabout manufacturers, heretofore concentrating upon fast, sleek, open boats, are to show for the first time models of cruisers ranging throughout the medium price field.

Dee Wite, present at the show last year and the year before with only runabouts, will exhibit 32 and 24 foot cruisers, and Chris-Craft, heretofore builders of only one commuting boat model aside from their usual line of runabouts, will present 31 and 36 foot cruisers.

Sea Sled will break away from its conventional design to show a 22-foot cruiser, the smallest yet registered. Elco, in addition to its larger boats, plans to also exhibit a small cruiser.

TRAINING TRIP FOR CONNIE.

Connie Mack, who will celebrate his sixty-eighth birthday December 23, plans to take his usual personal training trip before the Athletics pitch their camp at Fort Myers next year. He has been doing extensive golfing just before the training season opened for the last three years, and finds it helps to make him physically fit.

Woodberry, Staunton Win 3 Posts Each on State Team

First Team.	Position.	Second Team.
Gay, Fork Union	L. E.	Lineweaver, Staunton M. A.
Hardaway, Woodberry Forest	L. T.	Train, Episcopal High
Tessier, Woodberry Forest	L. G.	Wescat, Augusta M. A.
Sanches, Danville M. I.	C.	Gardner, Woodberry Forest
Stocker, Episcopal High	R. G.	Clarke, Danville M. I.
Perini, Staunton M. A.	R. T.	Turner, Fishburne M. S.
Weaver, Woodberry Forest	R. E.	Guirl, Massanutten M. I.
Gooch, Episcopal High	Q. B.	McAlinich, Staunton M. A.
Minot, Staunton M. A.	L. H. B.	Freeman, Woodberry Forest
Hardaway, Danville M. I.	R. H. B.	McDonald, Episcopal High
Chapman, Staunton M. A.	F. B.	Mitchell, Episcopal High

HONORABLE MENTION.

ENDS—Wentz (Danville M. I.), Hancock (Episcopal High).
TACKLES—Poole (Blackstone), Sands (Fork Union), Hall (Fork Union).
GUARDS—Gibbs (Staunton), Houff (Fishburne), Caps (Swavely), Dozier (Fork Union).
CENTERS—Beach (Harrsrave M. A.), Carr (Episcopal High).
QUARTER BACKS—Taylor (Woodberry Forest), Erginbright (Harrsrave M. A.), Martin (Fork Union).
HALF BACKS—Meacham (St. Christopher), Kinzer (Fork Union), Ford (Woodberry Forest), Kiesler (Fork Union), Dougherty (Danville M. I.), Mizell (Episcopal High), Kennedy (Massanutten M. A.).
FULL BACKS—LeLanee (Virginia Episcopal School).

Special to The Washington Post.

CHARLOTTESVILLE, Va., Dec. 5.—College Topics, the student newspaper of the University of Virginia, today made public its all-Virginia preparatory school selections for 1930.

Coaches of the 18 private secondary schools for boys in this State were asked by the editors of College Topics to aid in this annual selection. Six schools figure in the selections with Woodberry Forest and Staunton sharing major honors with three berths each.

In no case were the men named the unanimous choice of the coaches, but Weaver, Woodberry Forest end, and Chapman, full back of Staunton Military Academy, were picked by all but one of the coaches who sent in teams.

Gooch Wins Berth By One Vote.

For half backs the voting was very close, but the narrowest margin of all was in the choice for quarter back. Gooch, who directed Episcopal High School to its championship of the Old Dominion, won his place on the first team by a one vote margin over McAlinich of S. M. A.

Votes for the linemen were well scattered. Two of the second team forwards who just missed a rating with the first eleven were Westcoat, A. M. A. guard, and Lineweaver, S. M. A. end.

Episcopal High School of Alexandria has been officially awarded the silver loving cup given each year to the prep school eleven with the best gridiron record. College Topics will make a presentation of the cup after the Christmas holidays to this team, which went through the season without defeat.

Eight E. H. S. Men Mentioned.

The E. H. S. champions had eight men who received places or mentions, two on the first team, three on the second, and three honorable mentions. Woodberry Forest had seven men mentioned and Staunton Military Academy six.

Twelve State preparatory schools were represented in the selections of the coaches. Six schools placed men on the first eleven and two others were added on the second.

Apaches and Hawks Ready For Big Clash Tomorrow

Sandlot Rivals Hopeful of rDy Field for Struggle.

THE Apaches and the Mohawks finished their training last night for tmoorrow's annual sandlot classic at Griffith Stadium, with managers and players of both teams confident of victory. While their has been talk of odds favoring one or the other team the majority of fans look upon the contest as a football "natural."

With the exceptions of Eddie Abbey, player-coach of the Mohawks, and Huck Hilleary, Apache back who was injured early in the season, every player on the eligibility lists is intop shape for the battle.

All angles of the game have been discussed in sandlot circles this week. Prominent in the sales talk of many Mohawk followers is the name of "Snail" De Labre. This 190-pound youngster is the pile driver of the Hawks, the same team that he helped to defeat last season. In addition, De Labre backs up the Mohawk line and is expected to make things miserable for the Apache backs tomorrow.

Both teams are hoping for a dry field for the clash, although both have shown in previous games that they are good mudders. Slippery footing would slow down both clubs and bring the possibility of a scoreless tie.

In eight battles the Mohawks and Apaches have never played to an even score.

"SNAIL" DELABRE

Stanford to Elect Grid Captain in September

Palo Alto, Calif., Dec. 5 (A.P.).—Coach Glenn (Pop) Warner said today that election of a captain for Stanford's 1931 football team will not be held until next September. The coach said he believed the team's leader should be chosen by the members of next year's squad, rather than the graduating letter men, as has been the practice for the last seven years.

NEW ORLEANS RACE DRAWS SUN BEAU

$10,000 Handicap on Jan. 31 First of 3 Main Attractions.

NEW ORLEANS, La., Dec. 5.—Nominations for the $10,000 New Orleans Handicap and the $5,000 Mardi Gras Handicap and the $5,000 New Year Handicap, three of the main attractions to be decided at Louisiana Jockey Club's Fair Grounds in 1931 will close on Wednesday, December 10.

With the exception of the nomination of Sun Beau, America's greatest thoroughbred, most of the entries will come from owners now quartered in the Crescent City.

Sun Beau's entry for the big race of the winter season at the Louisiana Jockey Club plant was secured at Bowie by Secretary McLennan. Sun Beau is at present on the farm of Owner Willis Sharpe Kilmer. He is due to arrive here shortly after January 1 and will receive his prep for the $10,000 race at the Fair Grounds.

"There is no question about Sun Beau being a sure starter in the New Orleans Handicap," said Secretary McLennan. "The slashing son of Sun Briar, which is regarded by experts as being the greatest handicap horse in the country, was in need of a rest after his hard campaign in Maryland. He is being cantered, however, and it will not require much work after he arrives here to fit him for his stake engagement.

Sun Beau Pointed for $120,000 Classic.

"Trainer Crawford intends to ship Sun Beau to Agua Caliente after his race in the New Orleans Handicap. It is quite probable the chestnut horse will be assigned top weight for the Mexican event, which carries an added valued of $120,000. If Sun Beau wins the Agua Caliente he will go into the lead as the greatest money-winning thoroughbred in turf history, passing the mark recently established by Gallant Fox."

The presence of Sun Beau in the New Orleans Handicap, which will be decided on the afternoon of Saturday, January 31, is sure to attract many visitors to New Orleans. Already a delegation numbering more than 1,000 from Chicago has made requests for reserved boxes.

Until all nominations have been received it will not be definitely known just what weight will be assigned Sun Beau for his New Orleans Handicap engagement. However, in view of his splendid performances in Chicago, New York, and Maryland this year, it is certain that he will be called upon to carry the top impost.

Skirl Heads Other Nominations.

Early nominations for the New Orleans Handicap include Skirl, Ulunia, Cog-Air, Beau Wrack, Golden Prince, Paul Bunyan, Strongheart, Battle Ax, Boot to Boot, Royal Son, Pands, Hi-Weir, Patricia Marian, Thistle Ann, Kadiak, and Grecian Beauty. Many owners and trainers are holding off until after the date of the closing of the stakes before naming their choice thoroughbreds.

ATTENDANCE ON WANE.

Texas League attendance for 1930 was 136,217 less than in 1929, according to the official figures given out during the recent meeting at Fort Worth. A total of 691,874 paid their way through the gate compared with 828,091 the previous year. Houston was the only city to show an increase and its total of 166,993 admissions led the league. Fort Worth was second with 103,279, and Dallas, which led the league in 1929 with 181,848, dropped to third place in 1930, with 89,188. Other cities reported as follows: Wichita Falls, 75,994; Shreveport, 76,890; Waco, 62,568; San Antonio, 59,828, and Beaumont, 58,134.

STOCKS' LEVEL RISES AFTER EARLY SLUMP

Sales Are More Active on Decline; Several New Year's Lows Seen.

HEAVY LOSSES IN RAILS

New York, Dec. 5 (A.P.).—Stocks crawled a couple of notches nearer their November lows today before rallying in the last hour.

Except for the rails, which refused to respond to the reversal of trend noted elsewhere, the market closed irregularly higher, with small gains in many of the favorite industrials and utilities, sales of 1,589,265 shares were just under yesterday's turnover.

Again the trading was more active when prices were declining than when they were rising. The increased activity during the middle of the session was accompanied by sufficiently large offerings in a number of issues to suggest the presence of real liquidation. This was especially true of the rails, which provided the day's largest losses—1 to 7 points. About a dozen important carrier shares reached new lows, among them New York Central, Lackawanna, Nickel Plate, Jersey Central, Frisco, Southern Railway, Texas & Pacific and Louisville & Nashville. In the other groups extreme recessions ranged from 1 to 3.

Retail Buying Improves.

Reports of seasonal improvement in retail buying counteracted further unfavorable November sales reports by chain stores. Bradstreet's said the expansion had been moderate, attributing it to the weather, the release of Christmas savings funds and "markdowns." According to Dun's, buying is somewhat less than normal, although this review added that "such results were to be expected after prolonged and far-reaching economic readjustments."

The day's routine news was enlivened a bit by what were regarded as overtures from the Royal Dutch Shell group for a campaign to stabilize crude oil prices. In the words of an official of this coorporation, the steel and copper industries have taken the first step toward strengthening their position, so "why not oil?" The stock market, however, apparently was willing to await more definite developments, and the petroleum shares moved with the remainder of the list.

Steel ingot production in November, like pig iron, was down sharply from November and established the lowest daily average for any month since June, 1924. It was the poorest November in nine years. Hopes for improvement in December are exceedingly small; in fact, some forecasters are expecting operations to decline to 35 per cent of capacity before the movement is reversed.

Other Markets Irregular.

The other markets were irregular. United States Government bonds, which have been making steady progress, participated in the general decline of the domestics, particularly rails. Foreign bonds did well, with the German 5½s strong.

Wheat closed barely steady after narrow fluctuations. Corn, on the other hand, met average losses of about 2 cents a bushel in response to forecasts of larger receipts in Chicago and decreased contract stocks. Cotton was dull, closing 2 points higher to 4 lower.

Several specialty stocks weakened with the rails, but displayed better recuperative powers. Eastman Kodak reduced a 6-point loss to 2, and Coca Cola and Firestone Rubber preferred got back the larger part of 5-point drops. Drug, Inc., was under pressure and sagged 2 points before making full recovery. Bulova Watch lost more than 3 and regained 1. Case was heavy.

Atchison Gains 1 Point.

Atchison was the only important rail to close much higher, turning a 2-point decline into a net advance of more than a point. Maximum losses of 1 to 2 in American Can, General Electric, Bethlehem Steel, Sears Roebuck and Westinghouse were exchanged for small net advances during the covering in the last hour.

American Telephone converted a 1½ point loss into a gain of the same size. Radio preferred "B" picked up most of the 9 points it had yielded on Thursday.

Foreign exchanges were quiet and steady.

The fall of the French cabinet had little effect on the franc.

CHICAGO GRAIN.

Chicago, Dec. 5 (A.P.).—Enlarged receipts here and at other market centers gave a sudden tumble to corn values today, but wheat received adequate support, ascribed to Government sponsored sources. Besides, reports of poor wheat yields came from Argentina.

Corn closed heavy, 1⅛@2¼c a bushel lower than yesterday. Wheat closed irregular, ⅛c off to ½c up, with oats at ⅛c decline to ⅞c advance and provisions from 15c lower to a rise of 12c.

Corn broke nearly 2½c a bushel in some cases and showed little power to rally. An outstanding bearish factor was the arrival here of 268 cars, compared with but 162 a week ago. Also plenty of No. 3 yellow corn awaited sale on railroad tracks at 2c a bushel under a basis which would enable delivery on Chicago December contracts. Authoritative estimates said Argentina had 137,000,000 bushels of corn for export, with Argentina prices low enough to permit profitable shipments to seaboard sections of the United States regardless of the tariff duty.

Numerous stop loss orders for corn were executed and shipping demand here for corn was slow. But receipts at primary points were 978,000 bushels against 204,000 a week ago. An unofficial authority estimated farm disappearance and marketing of corn to December 1 was 22.4 per cent of the crop, compared with 19.2 per cent average.

Wheat was responsive at times to corn weakness, but price declines did not get far in the face of timely buying credited to Farm Board allies. Reports of rain in the Northern wheat territory of Argentina, where harvesting and threshing are in progress, and of damage from rust helped steady wheat. Oats were governed by other cereals, especially corn.

Offers of No. 2 Canadian rye were made here at equal to 4¾c over the Chicago December delivery. The offers were c. i. f. duty paid, with free storage until next spring.

Provisions averaged lower with hogs and corn.

Closing indemnities: Wheat—December, offers, 77¾; March, 78¼, 79⅞; May, 80½@80⅝, 81¼@81⅜; July, 73¾@73⅞, 75¼. Corn—December, 73½, 75¼; March, 77⅜, 79; May, 78⅞, 80½@80⅝; July, 80⅞, 82⅛.

Cash grain:

WHEAT—No. 1 red spring, 78; No. 1 hard, 79¼.

CORN—No. 3 mixed, 72½@74; No. 2 yellow, 75¾@75½; No. 2 yellow, old, 78; No. 2 white, old, 85½.

OATS—No. 2 white, 37@38; No. 3 white, 36@36½.

RYE—No sales.

BARLEY—46@71.

GRAIN AND PROVISIONS FUTURES:

	High.	Low.	Close.
Wheat—			
Dec. (old)	77⅛	76¾	77
Dec. (new)	77⅛	76¾	77
March (old)	78⅞	78¼	78¾
March (new)	78⅞	78¼	78⅞
May (old)	81⅛	80¼	80⅞
May (new)	81⅛	80⅞	81⅛
July	74⅝	73⅞	74½
Corn—			
Dec. (old)	76½	74⅞	74⅝
Dec. (new)	76½	74⅞	74¾
March (old)	79⅞	77⅞	78¼
March (new)	80⅞	78⅛	78⅝
May (old)	81⅞	79⅝	79⅞
May (new)	82	80⅛	80¼
July	82½	81	81¼
Oats—			
Dec. (old)	36	35⅝	35¾
March (old)	37½	36⅞	37
May (old)	38⅜	37¾	38
May (new)	38⅝	37⅞	38⅛
July	37⅞	37⅜	37⅝
Rye—			
Dec. (old)	49	48¼	48⅞
March (old)	49¼	48½	[illegible]
March (new)	49¼	48½	[illegible]
May (old)	52	48¾	[illegible]
May (new)	49⅜	49	[illegible]
July	48	47¼	47¾
Lard—			
Dec.	10.07	10.02	10.02
Jan.	9.70	9.65	9.67
May	9.77	9.65	9.67
Bellies—			
Jan.	....	....	11.95
May	....	....	12.25

NEW YORK STOCK EXCHANGE TRANSACTIONS OF YESTERDAY

Sales in hundreds.		High	Low	Last	Chg.	Bid
	A					
1	Abitibi P & P	10	10	10	.....	10
10	Adams Exp (1.60)	19¼	19¼	19¼	.....	19¼
2	Advance Rume	3⅝	3⅝	3⅝	.....	3⅝
33	Air Reduc (4⅛b)	103	100½	103	— ½	102½
4	Air Way E Ap (1¼)	10¼	10	10¼	+ ¼	9⅞
11	Ajax Rub	½	½	½	.....	½
18	Alaska Jun	6⅛	5⅞	6⅛	.....	6
49	Alleghany	9⅛	9	9⅛	.....	9
5	Alleg pf $30 ww (5½)	55	54	54	— 2	50
50	Al Chem & Dye (6u)	203	199	203	+ 1¼	202
21	Allis Ch Mfg (3)	37⅛	36⅞	37	— ⅛	37
4	Alpha P Cem (2)	16⅛	16	16	— ⅜	16
2	Amerada (2)	21⅛	21⅛	21⅛	+ ⅛	21
1	Am Agri Chem cts	2	2	2	— ¼	1⅞
1	Am Agri Chem	2⅛	2⅛	2⅛	.....	2
1	Am Agri Chem pf cts	21¼	21¼	21¼	— 1¾	21
1	Am Ag Chem pf	21	21	21	— 1	21
4	Am Bank Note (3b)	60	59⅞	59⅞	— ⅛	58½
602	Am Brake Shoe (2.40) AS	34¾	34½	34½	— ⅛	34¼
6	Am Brown B El	10	9⅞	9⅞	— ⅜	9¾
293	Am Can (4)	115½	113½	115⅛	+ ⅛	115¼
4	Am Car & Fdy (6)	37	37	37	.....	36⅛
6	Am Chicle (3b)	39½	39	39½	+ ¾	39
1	Am Colortype (2.40)	19½	19½	19½	— 1½	19
4	Am Coml Al	11⅛	11	11	— ⅛	11
1	Am Encaus Til (1)	10½	10½	10½	— ¼	10
2	Amer Europ	23¼	23¼	23¼	— ⅜	23¾
109	Am & For Pow	37	35¾	37	— ⅜	36¾
1	Am & F P 7% pf (7)	96	96	96	— 3	97
2	Am & F P 2d 7% pf	76	76	76	+ ½	75
3	Am Hawaii S S (10b)	8½	8	8½	+ ⅛	8
7	Am Home Prod (4.20)	51½	51⅛	51⅛	— ⅛	51
1	Am Ice (3)	29⅜	29⅜	29⅜	+ ⅜	29½
31	Am Internat (2)	21	20⅛	21	.....	21
9	Am Loco (2)	29	28⅜	28½	— ½	28⅛
3	Am Loco pf (7)	80	79¼	80	.....	79
5	Am Mach & Fdy (1.65b)	35⅞	35	35	— ¼	35
1	Am Mach & Met	3½	3½	3½	— ⅛	3⅜
9	Am Metal (1)	19	18⅞	19	— 1	20
44	Am Pow & Lt (1a)	48	45	46½	— ½	46⅛
3	Am P & L 6% pf (6)	99	97⅞	97⅞	— 1⅛	97
2	Am P & L pf A stp (5)	80	80	80	+ ⅛	80
5440	Am Rad St San (1) AS	19⅛	18⅜	19⅜	.....	19⅜
14	Am Repub	9	8	8	— 1⅛	8
19	Am Roll Mill (2)	34½	33⅜	34½	+ ⅜	34
1	Am Safety Razor (5)	58⅞	58⅞	58⅞	.....	58
2	Am Ship & Com	¾	⅝	⅝	.....	⅝
120	Am Shipbuilding (5) AS(z)	38⅜	38⅛	38⅛	— ½	38⅛
58	Am Smelt & Ref (4)	51⅛	50⅛	50⅞	— ½	50⅞
1	Am Solv & Ch	3¾	3¾	3¾	— ⅛	3¾
4	Am Steel Fdrs (3)	30	29¾	29¾	— ¼	29¾
2	Am Stores (2½b)	39⅛	39	39	— 1	38½
1	Am Sugar Ref (5) XD	50	50	50	— ½	48¾
1	Am Sugar pf (7) XD	101⅜	101⅜	101⅜	+ ⅛	101⅜
5	Am Sumatra Tob	9⅜	8½	8½	— 1⅛	8½
153	Am Tel & Tel (9)	186½	183⅝	186½	+ 1⅛	186
6	Am Tob (5)	105	103½	103½	— 1¼	103½
51	Am Tob B (5)	107⅜	105⅝	107⅜	— ⅛	107
57	Am Water Works (1a)	60¼	58⅜	60¼	+ ¼	59¾
1	Am Wool pf	19⅛	19⅛	19⅛	+ 1¼	19¼
13	Am Zinc Lead & Sm	6	5½	5¾	+ ¼	5½
22825	Anaconda (2½) AS	35⅛	34¾	35⅛	— ½	35⅛
4	Anaconda W & C (1)	24	22¾	24	.....	24
9	Anchor Cap (2.40)	31	30⅛	30⅛	— 2¼	30⅛
1	Anchor Cap pf (6½)	95	95	95	.....	90
6	Archer-Dan Mid (2)	16¾	16¾	16¾	.....	16½
1	Armour of Ill A	3¾	3¾	3⅞	.....	3⅞
12	Armour of Ill B	2⅝	2⅜	2¾	.....	2¾
6	Arnold Const	5	5	5	— ¾	5
2	Artloom	5	5	5	— 1⅛	4¾
11	Asso App Ind (4)	29½	28	29	.....	29
15	Asso Dry Goods (2½)	26	25	26	+ ¼	26
45	Atch. T & S F (10)	185⅞	182¼	185⅞	+ 1⅜	185⅞
9	Atl G & W I (3h)	42	41⅞	41⅞	— ⅜	41½
10	Atl G & W I pf (5)	52¼	52	52	— ½	52
28	Atlantic Ref (2b)	21	20⅞	21	— ⅛	20¾
8	Atlas Pow (4)	52	51⅞	52	— 1	51¼
2	Atlas Stores (1a)	11	11	11	.....	10¾
200	Auburn Auto (4a)	87⅛	81⅜	86	+ 3	86
1	Aust Nich	2	2	2	.....	1¾
10	Aust Nich pf A (3) AS (z)	20	20	20	+ 1	19
1	Autosales	2	2	2	.....	2
13	Aviation Corp	3¾	3½	3½	— ¼	3½
	B					
47	Baldwin Loc (1¾) XD	25⅜	24⅛	24¾	— ⅛	24¾
13	Balt & Ohio (7)	73	71¾	72½	— ⅜	72
25	Barnsdall A (2)	14⅝	14⅛	14¼	— ¼	14⅛
3	Beatrice Cream pf (7)	106	106	106	— 1	106
3	Bendix Aviat (1)	18	17¼	18	+ ⅜	17¾
34	Best & Co (2)	40	39	40	+ ⅛	39⅞
258	Bethlehem Steel (6)	61½	59⅞	61⅜	+ ⅛	61⅜
6	Beth Steel 7% pf (7) XD	119⅜	118¼	119⅜	+ 1¾	119⅜
1	Bloomingdale AS (z)	20	20	20	.....	18
8	Bohn Alum (1½)	21⅝	21⅝	21⅝	— ½	22
51	Borden (3a)	69½	67¾	69⅜	+ 1⅛	69¼
10	Borg-Warner (3)	18	17½	17⅞	— ¼	17⅞
2	Boston & Maine (4)	54	54	54	.....	54
1	Botany C M A	3	3	3	.....	3
7	Briggs Mfg	16⅞	15¾	16⅞	+ ¼	16⅛
2	Brockway Motor	4	4	4	— ⅛	4
3	Bklyn-Man Tr (4)	64	63¼	64	— ⅛	64¼
1	Bklyn & Qu Tr	9	9	9	— ⅛	8⅛
9	Bklyn Un Gas (5)	105¼	105	105	.....	105
7	Brunswick Bal	11	11	11	.....	11
1	Bruns T & Ry	8	8	8	.....	7½
1	Bucyrus-Erie (1)	15	15	15	— ¼	14½
1	Budd Mfg	5¼	5¼	5¼	.....	5⅜
2	Budd Wheel (1)	9⅛	9⅛	9⅛	— ⅛	9
1	Bullard Co	18⅜	18⅜	18⅜	+ ¾	18
81	Bulova Watch (3)	14	11⅛	12⅛	— 2¼	12⅛
10	Burns Bros pf (7) AS (z)	93	93	93	.....	91¼
16	Burr Ad Mch (1)	22⅞	22½	22⅞	.....	22¼
1	Bush Term (2½)	26	26	26	.....	26
50	Bush Ter 7% deb (7) AS (z)	105⅜	104⅜	105⅜	— ⅛	101
3	Butte & Sup M	1	1	1	— ⅛	1
29	Butterick	10	10	10	.....	10
13	Byers Co	43⅛	42	43½	+ ½	43½
50	Byers pf (7) AS (z)	106¾	106¾	106¾	.....	106¾
	C					
16	Calif Pack (4)	50⅛	49¾	49¾	— 1¼	49⅝
3	Callahan Z Ld	¾	¾	¾	.....	¾
9	Calumet & Ariz	39	37	39	+ ¾	38½
6	Calumet & Hec	10	9⅞	9⅞	— ⅛	9⅞
1	Campbell Wy (2)	12⅛	12⅞	12⅞	+ ⅜	12
37	Canada D G Ale (5)	40	38	40	+ 1	39
45	Canad Pac (2.50)	42¾	42⅛	42¾	.....	42⅝
3	Cannon Mills (1.60)	20	19½	19½	— ¼	19
1	Cap Admin A	10	9⅝	9⅝	.....	9½
3	Cap Adm pf A (3)	35	35	35	.....	34
183	Case (J I) (6)	106	103	105	— 1½	105
13	Case (J I) pf (7) AS (z)	117	117	117	+ 2¼	117
30	Caterpil Tr (4b)	32	31¼	31⅝	— ⅜	31
1	Celanese	14	14	14	— 4	14
1	Celotex Co	7½	7½	7½	+ ¼	7¼
6	Celotex ctfs	7	7	7	— ½	7
1	Central Ag (1½)	22⅞	22⅞	22⅞	— ⅛	22⅞
17	Cent R R N J (12b)	205	198½	198½	— 7	201
1	Century Rib M	3¾	3¾	3¾	.....	3¾
17	Cerro de Pas (4)	27⅞	27½	27½	— ½	27
1	Certain-teed	3⅛	3⅛	3⅛	— ⅛	3⅜
8	Checker Cab (4.20)	21¼	21	21¼	+ ¼	21¼
32	Ches & Ohio (2½)	42½	41⅝	42	— ¼	41⅞
6	Ches Corp (3)	45	44¾	45	— ¼	45
3	Chic & Alton	1⅜	1⅜	1⅜	.....	1¼
1	Chic & Alton pf	1¼	1¼	1¼	— ⅛	1⅛
1	Chic Gt West	7	7	7	.....	7
6	Chic Gt W pf XD	23⅞	23⅛	23⅛	— ⅛	23
48	Chi M St P & P	6⅝	6½	6⅛	— ⅛	6¾
20	Chi M St P & P pf	10⅞	10½	10⅝	.....	10½
14	Chic & N W (4k)	39¾	38⅞	39⅛	— ½	39½
7	Chi Rk Is & P (7) XD	59	57½	59	+ ¾	58
50	C R I & P 6% pf (6) ASXD	86	86	86	.....	83
4	Chick Cot Oil	13⅝	13⅜	13⅝	— ¾	13¼
25	Childs Co (2.40)	30	28⅝	30	+ ⅛	28½
77	Chrysler (1)	17¼	16⅝	17⅛	— ⅜	17⅛
2	City Ice & F (3.60)	37½	37	37	— ½	37
50	City I & F pf (6½) AS (z)	83¼	83¼	83¼	+ ⅛	83
1	City Stores (½)	4	4	4	.....	4
41	Coca Cola (6)	156	151½	156	— 1⅜	154
2	Coca Cola A (3)	51½	51½	51½	— ¼	51½
1	Colgate-Palm (2½)	50	50	50	.....	50
1	Colg Pal pfd (6)	102½	102½	102½	— ¾	102
2	Coll & Aik	14¼	14⅛	14⅛	— 1⅛	14¼
5	Col Fuel & Ir (1)	25¼	24½	24½	— ½	24½
90	Colum G & E (2)	36¼	35	36	+ ¾	35¾
3	Col G & E pf A (6)	105	105	105	+ ½	104½
157	Colum Graph (.75h)	10½	10⅛	10⅛	+ ⅛	10½
9	Colum Carb (6b)	89½	88⅞	88⅞	— ⅜	88¾
4	Coml Credit (2)	19⅝	19⅜	19⅜	— ⅛	19⅜
8	Com Cred A (3)	35	34¾	35	.....	34⅝
50	C Cr 6½% pfww(6½)AS(z)	85	85	85	— 1½	85
50	Com Cr 7% pf (1¾) AS (z)	84½	84	84	— ½	84
3	Com Invest Tr (1.60a) XD	27	27	27	— ⅝	26⅝
66	Coml Solv (1a)	17½	16¾	17½	+ ½	17⅜
159	Comwlth So (.60)	9⅛	8¾	9	.....	8⅞
2	Comwlth So pf (6)	96½	96	96	— ½	95⅞
23	Congoleum Na	8¼	8	8	— ¼	8⅛
2	Congress Cig (4)	23	23	23	.....	22½
40	C Cig 6½% pf (6½) AS(z)	61¾	61½	61¾	.....	61½
10	Con Cig 6½% pfxw(6.50)AS	61	61	61	— 1	60
5	Cons Film (2)	13¼	13	13	— ⅛	13
6	Cons Film pf (2)	18	18	18	.....	18
148	Consol Gas (4)	86⅞	85¼	86⅝	— ⅛	86⅜
4	Consol Gas pf (5)	103¼	103¼	103¼	.....	103¼
2	Consol Text	½	½	½	.....	½
13	Container A (1.20)	12⅜	12	12⅜	— ½	12⅜
1	Container B	3¼	3¼	3¼	— ¼	3
41	Cont Baking A	22⅜	21⅛	22⅜	+ ¾	22¼
56	Cont Bak B	2⅞	2¾	2⅞	.....	2¾
14	Contl Can (2½)	49⅜	48½	49⅜	+ ⅜	49⅝
3	Cont Diam Fib (1)	13	12⅞	12⅞	— ⅛	12⅞
4	Contl Ins (2.40)	46	45⅛	46	.....	45
15	Contl Motor	3¾	3¾	3¾	.....	3¾
52	Contl Oil Del	11¼	10⅞	11	.....	11
15	Contl Shares (1)	12⅜	12	12½	+ ½	12¼
21	Corn Prod (3½b)	78¼	77⅛	78¼	— ¼	78⅛
12	Coty	10⅛	9⅞	9⅞	— 1⅛	10
2	Cream of Wh (2)	27½	27½	27½	— ¾	27½
3	Crosley Radio	5⅞	5⅛	5⅞	+ ⅜	5⅞
3	Crown Cork (2.40a)	39½	38⅛	39½	— ½	39
1	Crown Cork pf (2.70)	32½	32½	32½	— ½	32½
4	Crown Zeller (1)	5½	5½	5½	— ⅜	5
27	Crucible Stl (5)	56	53½	55½	— ⅝	55
50	Crucible Stl pf (7) AS (z)	106½	106½	106½	+ 1½	106½
7	Cuban Am Sug	4¼	4⅛	4¼	— ⅛	4⅛
10	Cuban Am S pf AS (z)	36	35	36	.....	33
1	Cuban Dom Sug	⅜	⅜	⅜	— ¼	⅜
1	Cudahy Pack (4)	40½	40½	40½	— 1	40½
7	Curtis Pub (6½b)	97	95½	97	+ ¾	95
4	Curtis Pub pf (7)	116⅛	116⅛	116⅛	— ⅞	116⅛
57	Curtiss Wright	3	2¾	3	+ ⅛	2⅞
1650	Curtiss Wr A AS	4⅛	4	4⅛	.....	4
100	Cushman 7% pf (7) AS (z)	104	104	104	.....	104
1	Cutler Ham (3½) XD	42½	42½	42½	— 1⅜	42⅛
	D					
1	Davison Chem	17	17	17	— ¼	16⅝
2	Debenhams Sec (.70)	15	15	15	— ⅜	14½
1	Deere & Co pf (1.40)	22½	22½	22½	+ ⅜	22
9	Del, Lack & W (6)	84	82⅝	84	+ ¾	83⅝
3	Detroit Ed (8)	177	176	177	— 1½	175
3	Devoe & Ray A (1.20)	17	17	17	— ½	16
2	Diamond Mat ctfs (8)	214¾	214¾	214¾	+ ¼	210
170	Drug Inc (4)	66⅜	63⅝	66	+ ⅛	65¾
1	Dul S S & A pf	¾	¾	¾	— ½	¼
1	Dunhill Int (1)	7⅛	7⅛	7⅛	— ¼	7⅛
163	Du Pont de Nem (4)	88⅝	86¾	88⅝	+ ½	88½
3	Du Pont deb (6)	117¼	117¼	117¼	— ⅛	117¼
2	Duq Lgt 1st pf (5)	104⅛	104⅛	104⅛	— ⅞	104
	E					
5	Eastern Roll	9¼	7¾	9¼	— 2¼	8⅝
97	Eastman Kod (8b)	162¼	157½	160¾	— 2¼	160
83	Elec Auto L (6)	52¾	50⅝	52⅝	+ 1	52½
1	Elec Boat	2⅝	2⅝	2⅝	— ⅛	2⅝
108	El Pow & Lgt (1)	43¼	42	43⅛	— ⅜	43
1	El P & L 6% pf (6)	91	91	91	.....	90⅝
1	El P & L pf (7)	104	104	104	.....	103⅞
5	Elec Stor B (5)	57½	57	57	— 2	56
8	Emerson Br. A	1⅜	1¼	1¼	+ ⅛	1⅛
2	Eng Pub Ser (2.40)	42	42	42	— 2¾	38
49	Erie R R	28⅝	27⅛	28	— ½	28
1	Erie 2d pf (4)	38½	38½	38½	.....	37
1	Eureka Vac Cl	11⅝	11⅝	11⅝	— ⅝	11¼
1	Evans Auto L	5	5	5	.....	4¾
	F					
10	Fairbanks, pf AS (z)	5½	5½	5½	— ½	5¼
1	Fairbanks Mor (1.60)	24	24	24	+ ¼	24½
10	Fash Park As	4⅛	4¼	4⅛	— ⅛	3¾
150	Fash Park, pf AS (z)	17¼	17¼	17¼	— ⅛	17
10	Fed Lt & T, pf (6) AS (z)	92½	92½	92½	+ 2½	91½
1	Federal Mot (.80)	6½	6½	6½	— ⅜	6½
1	Fed Screw (3)	13¾	13¾	13¾	— ¼	13
4	Federal Wat S (2.40k)	25½	25¼	25½	.....	25¼
3	Fid P Fire Ins (2.60)	50½	50½	50½	.....	50½
60	Fifth Ave Bus (.64) AS (z)	8	7⅞	8	+ ⅞	7⅛
6	Firestone T & R (1)	18½	17⅞	17⅞	— ¾	17⅞
13	Firest T & R. pf (6)	64⅜	61⅝	64⅜	— 2¼	64⅝
8	First Nat St (2½)	44⅜	42½	44⅛	+ ⅛	43½
8	Fisk Rubber	1⅛	1	1	.....	1
100	Fisk R 1st pf AS (z)	2⅝	2⅝	2⅝	.....	2⅛
10	Fisk R 1st pf cvt AS (z)	3⅜	3⅜	3⅜	— ⅛	3⅜
19	Foster Wheel (2)	51½	50¼	51½	+ ½	51⅜
9	Fourth N Inv	23⅞	23⅜	23⅜	+ ⅜	23⅜
149	Fox Film, A (4)	31⅜	30	31¼	+ ¼	31¼
7	Freeport Tex (4)	32¼	32	32	— ⅜	32
10	Fuller pr pf (6) AS (z)	90	90	90	.....	89
20	Fuller 2d pf (6) AS	70	70	70	.....	.....
	G					
170	Gamewell (5) AS XD	59⅞	59⅞	59⅞	+ ⅛	58¾
1	Gardner Mot	1¼	1¼	1¼	.....	1¼
7	Gen Am Inv, pf (6)	80	80	80	+ 1	80
2	Gen Am Tank (4a)	67	67	67	+ ⅜	66⅞
5	Gen Asphalt (3)	29⅝	29⅝	29⅝	+ ⅜	29¼
10	Gen Bronze	8⅛	8	8	.....	8
5	Gen Cable A	27¾	27⅝	27⅝	— ⅛	27⅝
80	Gen Cable pf (7) AS	66½	66	66	— ¾	66
6	Gen Cigar (4)	36½	36¼	36¼	.....	36⅛
587	Gen Elec (1.60)	48	46⅝	48	+ ¾	47⅞
9	Gen Elec spl (.60)	11⅝	11½	11⅝	+ ⅛	11⅝
55	Gen Foods (3)	52	51	52	+ ½	51¾
21	Gen G & El A (.30k)	5⅝	5¼	5⅜	— ⅛	5¼
3	Gen G & El cv pf (6)	51¾	51	51	— 1¼	50
6	Gen Ital Ed (2.62h)	33⅝	33	33⅝	.....	33
5	Gen Mills (3)	46¼	45¾	46	— ⅛	45½
2	Gen Mills pf (6)	98½	98¼	98½	+ ¼	98⅜
2607	Gen Motor (3)	35⅛	34½	35⅛	+ ⅜	35⅛
7	Gen Motor pf (5)	97	96¾	97	+ ⅛	97¼
1	Gen Out Adv A (4)	29	29	29	— 1	28½
4	Gen Rail Sig (5)	70	69	70	+ 1	70½
5	Gen Real & Util	6⅛	6	6	.....	6
5	Gen Real & U pf (6k)	65	64½	64½	— ½	65
3	Gen Refract (4)	45½	45½	45½	— ½	45½
41	Gen Thea Eq	17½	16⅝	17½	.....	17⅝
43	Gillette Saf Raz (4)	32½	31⅛	31¾	— ¾	31⅝
1	Gillette Saf Raz pf (5)	66	66	66	+ ¼	66
3	Gimbel Bros	6⅛	6⅛	6⅛	+ ⅛	6¼
8	Gimbel pf (7)	49⅛	48½	48½	— 1⅝	47⅞
1	Glidden Co (1.20)	9½	9½	9½	+ ¼	9¼
4	Gobel Adolph	5⅝	5¼	5½	— ⅛	5¼
43	Gold Dust (2½)	34⅞	33¾	34⅞	+ ½	34⅝
32	Goodrich	19¼	18½	19¼	— ⅛	19
80	Goodyear Tire (5)	48½	46½	48½	— ¼	48⅛
3	Goodyear Tire 1st pf (7)	87	85⅛	85⅛	— 2⅜	84½
6	Gotham Silk Hos	6⅛	5⅞	5⅞	— ⅛	5⅝
10	Goth Silk H pf (7) AS (z)	50	50	50	.....	.....
1	Gould Coup A	4⅜	4⅜	4⅜	— ¼	4⅝
23	Graham Paige	4¼	3⅞	3⅞	— ⅛	3⅞
8	Granby Con M (2)	17¾	17	17⅛	— 1⅛	17
1	Grand Union	12	12	12	— ⅜	11½
1	Grand Union pf (3)	38½	38½	38½	— ½	38
4	Granite C St (4)	23¼	22¾	23	+ 1	23
1	Grant (W T) (1)	29¼	29¼	29¼	— ¼	29⅛
13	Gt Nor Ry pf (5)	64½	63	63⅝	+ ⅝	63½
8	Gt Nor Ir Ore ctf (2¼h) XD	20⅞	20¾	20¾	— ⅛	20½
210	Gt West Sug pf (7) AS (z)	99	99	99	.....	98½
17	Grigsby Grunow	3¾	3½	3¾	— ⅛	3⅝
21	Guantan Sug	⅝	½	½	.....	½
2	Gulf Mo & N pf (6)	72	70	72	— 6	70
	H					
8	Hahn Dept St	9⅜	9¼	9⅜	+ ¼	9
3	Hall Print (2)	17⅞	17	17⅞	+ ⅜	17¾
2	Harb Walker (2)	41½	41⅛	41½	+ ¼	41
2	Hartman B	4	4	4	— ¼	4
3	Hayes Body	4⅛	4	4⅛	+ ⅛	4
5	Hercules Mot (1.60)	15¾	15¾	15¾	+ ¾	15½
8	Hershey Choc (5)	89	88½	88½	+ ⅜	88¼
2	Hersh cvt pf (4)	93¾	93¾	93¾	— ¼	92
2	Hoe & Co A	7	7	7	.....	6¾
4	Holland F (2⅜b)	30½	29⅞	29⅞	— ⅛	29½
1	Homestake M (7b)	79	79	79	— 1	78½
14	Houston Oil (10%j)	40¾	39	40¾	+ ½	40
35	Houston Oil new	9⅜	8⅞	9⅜	+ ¼	9⅛
4	Howe Sound (4)	25	24⅛	24½	— ½	24½
3	Hudson & Man (3½)	41½	41	41½	+ ½	40
30	Hudson Mot (3)	23⅞	23¼	23¾	.....	23½
3	Hupp Motor	8⅞	8⅞	8⅞	+ ⅛	8⅞
	I					
14	Illinois Cent (7)	80¾	79	80¼	— ½	80
30	Ind Motor pf AS (z)	27½	27	27	— 1	23
39	Indian Refin	4¼	4⅛	4⅛	— ⅛	4⅛
3	Indian Refin cts	4⅛	4	4⅛	— ⅛	4⅛
1	Indust Ray (4)	53	53	53	.....	49
4	Inger Rand (5b)	182	178	180	— 4	178
11	Inspirat Cop	9¾	9½	9½	— ¼	9½
6	Insuransh (Del) (.45)	7	6⅝	6⅝	— ⅜	6¾
1	Insuransh ct (Md) (.60)	7¼	7¼	7¼	— ⅛	7
2	Interb Rap Tr	28⅞	28¾	28⅞	+ 1⅞	26½
3	Intercon Rub	2½	2¼	2¼	+ 1	2¼
10	Interlake Ir (1)	11¾	11¼	11¾	— ¼	11¼
4	Internat Agri	4	4	4	.....	3⅞
12	Int Carrier Ltd (¼)	10	10	10	.....	10
3	Int Cement (4)	58¼	58	58¼	— ½	57½
8	Int Comb E	2⅛	2	2	— ⅛	2
1	Int Comb E pf	25½	25⅛	25⅛	— 3½	23½
36	Int Harvest (2½)	58½	57⅝	58½	— ⅛	58½
3	Int Harvest pf (7)	139¾	139½	139¾	+ ¾	139
8	Int Hydro El A (2k)	27	26½	27	.....	27
6	Int Match ptc pf (4)	64¾	64	64½	— ½	64
18012	Int Nick Can (1) AS	18⅜	17⅞	18⅜	+ ⅛	18¼
100	Int Pap 7% pf (7) AS (z)	39¾	39¾	39¾	+ 1¾	39
4	Int Pap & P A	7⅜	7	7	— ½	7
6	Int Pap & P (7)	39¾	39½	39½	.....	38½
125	Int Ry C Am pf(5)AS(z)	49	46¼	46¼	— 3¼	46
26	Int Salt (3)	37¾	36	37¾	+ ⅜	37¾
1	Int Silver (6)	43	43	43	+ 1	44
30	Int Silver pf (7) AS (z)	93	93	93	.....	.....
11985	Int Tel & Tel (2) AS	26⅞	25⅞	26⅞	+ ½	26¾
4	Interstate Dept St (2)	19	19	19	.....	18¼
1	Invest Equity (2)	7	7	7	— ⅛	7
	J					
19	Johns Manville (3)	66⅜	63¾	66⅜	+ 2⅛	65½
	K					
1	Kayser (J) (2½)	15¾	15¾	15¾	— ⅛	15¾
6	Kelly Springfield	2	1⅞	1⅞	— ⅛	1⅞
30	Kelly Spring 8% pf AS (z)	13⅞	13⅞	13⅞	+ ⅞	13
9	Kelsey Hayes Wheel (2)	23	22	22½	+ ¼	22
19	Kelvinator	9⅝	9½	9⅝	— ⅛	9½
140	Kendall pf (6) AS (z)	36	35	35	— 1	33½
101	Kennecott (2) XD	27⅞	27	27½	— ⅛	27⅜
1	Kinney (G R) (1)	19	19	19	— 3	19
3	Kolster Radio	1¼	1	1	— ⅛	1
1	Kolster Radio ctfs	⅝	⅝	⅝	.....	½
9	Kresge (S S) (1.60)	27¼	27	27¼	+ ¼	26⅞
200	Kresge D S pf AS (z)	42½	42½	42½	.....	42½
161	Kreuger & Toll (1.60)	24	23¾	24	+ ¼	23⅞
30	Kroger Grocery (1a)	23⅛	22⅜	23	.....	23
	L					
8	Lambert (8)	79¼	78⅜	79¼	— ½	79¾
2	Lee Rubber & Tire	3¾	3¾	3¾	.....	3¾
1	Lehigh Port Cem (1)	15½	15½	15½	.....	15
4	Lehigh Valley R R (3½)	55	53½	54¾	+ ¾	54
14	Lehigh Valley Coal	6½	6	6⅛	— ½	6⅛
2	Lehigh Valley Coal pf (3)	18⅛	17¾	18⅛	— ⅞	18
25	Lehman Corp (3)	58⅞	58⅛	58⅜	— ¾	58⅜
3	Libbey O Ford Gl	13¼	13	13¼	— ⅛	13
1	Ligg & Myers (4)	83¾	83¾	83¾	— ¼	83¼
11	Ligg & My B (4)	84½	83½	84	.....	83¾
6	Lima Loco	25½	24⅞	24⅞	— 2⅛	25
2	Link Belt (2.60)	34	33⅞	33⅞	+ ⅜	33¼
466	Liquid Carb (4) AS	47½	47½	47½	.....	47¼
68	Loew's (4)	57	55⅛	57	+ ⅞	57
5	Loft	3⅛	3⅛	3⅛	.....	3⅛
16	Loose Wil Bis (2.90b)	51½	49½	51½	+ ½	51
22	Lorillard (P)	13¼	12⅞	13¼	+ ¼	13¼
2	Louisiana Oil	5	5	5	.....	5
1	Louis G & E A (1¾)	29⅝	29⅝	29⅝	+ ⅛	29⅝
4	Louisv & Nash (7)	99	97	97	— 3	96⅛
29	Ludlum Steel	12¾	12	12½	— ½	12¼
	M					
1150	Mack Trucks (4) AS	42⅝	41⅜	42⅜	— ⅜	41¾
8	Macy (R H) (2)	105⅞	104	105⅞	+ 1⅝	105¼
2	Mad Sq Gar (1)	6½	6½	6½	— ¼	6
2	Magma Cop (3)	23½	23⅜	23⅜	+ ⅞	23½
7	Mallinson	3¼	3¼	3¼	.....	3
1	Mandel Bros	7	7	7	.....	6¾
18	Manh E Ry gtd (7) (z)	35	34	35	.....	35
1	Manh Shirt (1)	8⅞	8⅞	8⅞	.....	8½
11	Marine Midl (1.20)	22	21½	22	+ ⅜	22
2	Market St Ry	1	1	1	— ¼	¾
1	Market S R pf	10	10	10	+ 1	10
2	Marlin Rock (4¼b)	26	24½	26	+ 1½	26
2	Marmon Motor	7¼	7¼	7¼	— ¼	7
6	Marsh Field (2½)	31⅜	31⅜	31⅜	— ⅜	31½
3	Math Alkali (2)	37⅝	37⅛	37⅝	— ⅜	37
4	May Dept St (2a)	33¾	33½	33½	— ½	33¼
1	Maytag	6	6	6	.....	5½
1	Maytag pf ww (3)	16	16	16	— 1⅛	16
1	McCall (2½)	36	36	36	.....	35½
2	McGraw Hill (2)	29¼	29⅛	29¼	— ¼	29
23	McIntyre Porc (1)	19	17⅞	19	+ 1⅜	18½
8	McKeesport T (6b)	72⅛	71½	72	— ⅜	72
13	McKess & Rob (1) XD	16½	16⅛	16¼	— ⅛	16¼
4	McLellan St	8¼	8	8¼	+ ¼	8¼
4	Mengel (2)	8	7⅞	8	— ¼	7¾
6	Metro-Gold pf (1.89)	25	24½	24½	— ¼	24¾
24	Mex Seab Oil	12½	12⅛	12½	— ⅜	12½
4	Miami Cop	9⅝	9⅝	9⅝	.....	9½
3	Mich Steel (2½a)	45	43¼	43¼	— 1⅝	43½
4	Mid-Cont Pet (2)	16⅛	16⅛	16⅛	+ ⅛	16⅛
3	Midland Steel (3)	21¼	21	21	— ½	21
4	Minn Honey (3½b)	40	40	40	— 3	40
6	Minn Mol Imp	5⅞	5½	5⅞	+ ¼	5½
2	Minn M Imp pf (6½)	53¾	53¼	53¾	— ¼	51
100	M St P & S S M I I(4)AS(z)	45⅛	45	45	+ 1⅜	45
9	Mo, Kan T (3h) XD	21	20⅝	20⅞	— ⅛	20⅞
7	Mo K T pf (7) XD	72½	72¼	72¼	.....	71½
7	Mo Pac	27½	26⅞	27½	— ½	27½
2	Mo Pac pf (5)	100¼	100¼	100¼	— ¼	100¼
2	Monsanto Ch (1¼a)	26⅞	26¾	26¾	— ¼	26¾
162	Montgom Ward	21⅝	20⅛	21¼	+ ¼	21⅛
1	Morrell & Co (4.40)	52	52	52	+ ½	51
6	Mother Lode (.20)	⅞	¾	¾	.....	¾
15	Moto Met Gau	2½	2¼	2½	.....	2½
3	Motor Wheel (3)	15½	15⅛	15¼	— ½	15
1	Mullins Mfg	10¼	10¼	10¼	— ¾	10¼
7	Mullins pf (7) (z)	32⅞	32	32⅞	— ⅛	32
7	Murray Corp (2%j)	13	12⅞	13	+ ¼	13
	N					
25	Nash Motors (4)	28¼	27⅝	28¼	— ⅛	28⅜
10	Nash Ch & St L (5) AS (z)	87	87	87	— 1	.....
6	Natl Acme (1½)	7⅞	7¾	7¾	— ⅛	7¾
22	Nat Bell Hess	4¼	3½	4	— ½	3½
55	Nat Biscuit (3.30b)	78¾	78¾	78¾	+ ⅜	78⅝
33	Nat Cash R A (3)	31	29¾	31	— ¼	30⅞
105	Nat Dairy Pr (2.60)	42⅞	41½	42⅞	+ ¾	42⅜
70	Nat Dept St 1 pf (7) AS (z)	75	73	73	— 2	72
9	Nat Distill (2)	25⅝	24¼	25¼	+ ¼	25
2	Nat Enam & St	21¼	21¼	21¼	.....	21¼
2	Nat Lead (5)	118	118	118	— 1¾	118
10	Nat Lead pf A (7) AS (z)	141	141	141	+ 1¾	141
45	Nat Pow & Lgt (1)	36½	35⅜	36½	+ ½	36¼
2	Nat Ry Mex 2 pf	½	½	½	.....	⅜
2	Nat Steel (2)	49½	48	49½	+ 1	49
4	Nat Surety (5)	57½	56½	56½	— 1¼	55½
2	National Tea (1)	16½	16	16½	+ ⅜	16¼
38	Nev Con Cop (1)	12¼	11¾	12	— ⅛	12
1	Newport A (3)	43	43	43	— 1¼	43
3	Newton Steel	18¾	18	18	— 1	16¼
70	N Y Central (8)	126¾	125⅝	126	— 1	125⅝
16	N Y, Ch & St L (6)	80	78	78	— 2¼	78
3	N Y Investors (1.20)	15	14¾	14¾	+ ⅛	14½
8	N Y, N H & H (6) XD	81⅜	80½	81¼	— ¼	81
2	N Y, N H & H. pf (7) XD	114	113⅞	113⅞	+ ⅜	113½
70	N Y Steam $6 pf (6) AS (z)	103½	103½	103½	.....	103½
1	Norfolk Sou	6	6	6	— 1¼	6
419	North Amer (10%j) XD	68¾	65¼	68⅜	— ⅛	68⅛
1	North Am pf (3) XD	53⅜	53⅜	53⅜	+ ¼	52⅜
13	N Am Aviat	6⅛	6	6	.....	6
3	No Am Ed. pf (6)	101¾	101¾	101¾	.....	101⅞
16	Northern Pac (5)	52⅞	51⅞	52⅞	+ ⅞	52¾
	O					
29	Ohio Oil (2)	18½	18	18½	+ ⅛	18½
16	Oliver Farm	3¼	2⅞	3¼	+ ⅛	3
11	Oliver F cvt par	5½	5	5½	+ ⅜	5⅝
17	Oliver F pr pf	21	17¾	21	+ 2½	22
9	Omnibus	4⅜	4¼	4¼	— ¼	4¼
23	Otis Elev (2½)	57⅜	55½	56⅝	+ ⅜	56¼
6	Otis Steel	12½	12	12½	.....	12½
6	Owens Ill Gl (3)	38¼	37¼	38¼	+ ¾	37¾
	P					
31	Pacific G & E (2)	48¼	47⅝	47¾	— ¾	47½
1	Pacific Light (3)	57¾	57¾	57¾	— ¼	57¾
20	Pac T & T (7) AS (z)	123	123	123	— 1⅜	123
10	Pac T & T. pf (6) AS (z)	125¼	125¼	125¼	— ¾	125
107	Packard Mot (.60)	9⅜	9	9¼	.....	9¼
1	Pan-Am Pet	43	43	43	.....	42
9	Panhand P & R	2¼	2	2	— ⅛	2
43	Param Publix (4) XD	43¾	42½	43⅜	— ⅜	43½
2	Park & Til	6¼	6	6	.....	6
2	Park Utah	1¾	1⅝	1¾	.....	1¾
3	Parmelee Tr (.60)	4¼	4⅛	4⅛	.....	4⅛
15	Pathe Exch	3⅞	3½	3½	.....	3½
6	Pathe Exch, A	7⅛	7	7	.....	6⅞
13	Patino Min	10¾	10½	10½	— ⅜	10¼
7	Penick & Ford (1½b)	38⅜	37¾	38⅜	+ ⅜	38⅜
10	Penney (J C) (3)	33⅞	33¼	33⅞	+ ⅝	33½
10	Penney pf (6)	94¼	94¼	94¼	.....	94¼
1	Penn C & C	5	5	5	— 1	3
5	Penn Dix Cem	3⅛	3½	3⅛	— ⅜	3⅜
62	Penn R R (4)	59¾	58⅜	59⅝	+ ⅝	59½
1	Peoples Drug (1)	30	30	30	.....	28
4	Peoples Gas Ch (8)	216¼	213	216¼	— 2⅜	216
10	Pere M pr pf (5) AS (z)	90	90	90	.....	.....
157	Petro Corp (1½)	10¼	10	10	.....	10
3	Phelps Dodge (2)	26⅝	26	26⅝	+ ⅜	25⅞
8	Phila R C & I	11	10⅝	11	— ⅛	10⅞
1	Philip Morris (1)	9½	9½	9½	+ ⅛	9¼
143	Phillips Pet (2)	18⅛	17½	17⅞	— ⅜	17¾
1	Pierce Oil	⅝	⅝	⅝	.....	¾
2	Pierce Oil pf	10	10	10	— ⅛	9⅞
1	Pierce Pet (.10)	2⅛	2⅛	2⅛	— ¼	2⅛
4	Pills Flour (2)	29	29	29	— ½	28½
3	Pirelli (3.14h)	37½	37¼	37¼	— ¾	37¼
2	Pitts Coal pf	69	69	69	— ¼	69
1	Poor & Co (2)	16	16	16	— 1	15½
7	Porto R Am T A (3½)	21	20½	20¾	— ¼	20
4	Porto R Am T B	5⅛	5⅛	5⅛	— ½	5⅜
4	Post T & C 7% pf (7)	40	40	40	.....	37
15	Prair Oil & G (2)	17½	17⅛	17⅛	+ ⅜	17⅛
13	Prair Pipe L (5b)	25⅛	25¼	25½	.....	25½
3	Pressed St Car	4¼	4⅛	4⅛	— ⅜	4
17	Procter & Gam (2.40)	65	63⅝	65	+ ⅝	64
1	Prod & Ref	3½	3½	3½	— ⅛	3½
10	Prod & Ref pf AS (z)	15⅛	15⅛	15⅛	+ ⅛	15
44	Pub Ser N J (3.40) XD	72⅞	71⅛	72¾	+ ⅝	72¾
1	Pub Ser N J 7% pf (7) XD	128¼	128¼	128¼	.....	128¼
1	Pub Ser N J 5% pf (5) XD	96⅛	96⅛	96⅛	+ ⅜	96⅛
1	Pub Ser El & G pf (6) XD	110	110	110	+ ½	109
5	Pullman (4)	59¾	59	59¾	— ⅛	59½
5	Punta Al Sug	1	1	1	— ⅛	1
24	Pure Oil	10¾	10½	10¾	.....	10⅝
100	Pure Oil pf (8) AS (z)	102½	102	102¼	— ¼	102
20	Purity Bak (4)	44½	42½	43⅝	— ⅝	43½
	R					
1065	Radio	15⅜	14¾	15⅛	— ⅛	15⅜
20	Radio pf B (5)	42	37½	42	+ 8¼	37½
2	Radio pf (3½)	49½	49⅛	49⅛	— ⅜	49¼
207	Radio-Keith-Orph	20⅜	19¾	20¼	.....	20¼
15	Raybestos-Man (2.60)	21½	20	20¼	— 1⅜	20½
2	Reading Co (4)	89¾	89⅛	89¾	— ¾	89½
5	Real Silk (5)	31	31	31	— 1	31⅛
18	Reming Rand (1.60)	17¾	17¼	17⅝	.....	17⅝
1	Reming Rand 1st pf (7)	90⅛	90⅛	90⅛	+ ⅛	90
10	Reo Motor (.80)	9⅝	9⅛	9⅛	— ⅜	9
56	Repub Steel	18	17	17⅝	+ ⅛	17⅜
3	Repub St cv pf (6)	41½	40	40	— 2¼	40
2	Revere C & Br	10¼	10¼	10¼	+ ¼	10
7	Reynolds Met (2)	14	13⅞	14	.....	13¾
1	Reynolds Sp	2	2	2	.....	2
32	Reynolds Tob B (3)	44¾	44¼	44¾	+ ¼	44½
2	Rhine West Elec (2.16)	35½	35¼	35¼	+ ¼	34¾
28	Rich Oil Calif	8¼	7½	7⅝	+ ⅛	7½
10	Rio Gran Oil	8⅛	7¾	7⅞	— ⅛	7⅞
3	Ritter Dent (2½)	30	29½	29½	— ½	20
4	Rossia Ins (2.20)	21½	21	21½	+ ⅜	21½
7	Royal Dut sh (3.2165h)	41½	41⅛	41⅜	— ½	41¼
1	Rutland pf	35	35	35	+ 2¾	31
	S					
6	Safeway St (5k)	48⅛	47⅜	47⅝	— 1	47⅜
50	Safe St 7% pf (7) AS (z)	102	102	102	.....	100½
5	St Jos Lead (3b)	25¾	25¾	25¾	— 1	26
17	St L San Fran (8)	58	54⅞	55½	— 2½	55
1	St L San Fran pf (6)	77	77	77	+ 1¼	76
1	St L South	26	26	26	— 2¾	26
1	St L South pf (5)	43	43	43	— 1	42
2	Savage Arms (2)	16	15½	16	— ½	16⅛
2	Schulte Ret	4½	4½	4½	.....	4½
101	Seaboard Air	1	⅞	⅞	— ¼	¾
1	Seaboard Air pf	2	2	2	.....	1¾
1	Seagrave (1.20k)	6½	6½	6½	— ½	5
166	Sears Roebuck (2½a)	53	51⅛	53	+ ⅜	52⅝
2	Second Nat Inv pf (5)	45	45	45	+ 1	45
71	Seneca Copper	1½	1¼	1⅜	— ⅛	1¼
7	Servel Inc	4¾	4½	4⅝	+ ⅛	4⅝
1	Sharp & Dohme pf (3½)	56¼	56¼	56¼	+ 1	56
21	Shattuck (F G) (1)	25½	25	25¼	— ¼	25½
25	Shell Union	8¾	8¼	8½	— ¼	8½
5	Shell Union pf (5½)	73⅛	73⅛	73⅛	+ ⅛	73
4	Shubert Theater	5⅝	5⅝	5⅝	— ⅜	5¾
33	Simmons	17	16½	17	.....	17
26	Simms Pet (1.60)	8⅛	7	7	— 1½	7
65	Sinclair Con (1)	12⅝	12½	12⅝	.....	12½
3	Sincl Con pf (8)	99¾	99	99	— 1	98
2	Skely Oil (2)	13¼	13	13¼	+ ¼	12¾
1	Skelly Oil pf ww (6)	60	60	60	— 1	55
1	Sloss S S & I	15½	15½	15½	+ 2½	15½
13	Solv A In pf ww (5½)	97¼	96½	97	+ ½	92
11	South Cal Ed (2)	47⅛	46⅛	46¼	— ⅞	
1	South Dair B	4	4	4	— ½	
32	Southern Pac (6)	100	98¾	100	+ ⅛	[illegible]
17	So P R Sug (1.40)	15⅝	15	15⅝	+ ⅝	15
27	Southern Rail (8)	62½	60⅝	61¾	— 1⅞	61⅛
60	Spang Ch pf (6) AS (z)	95	95	95	— 1	95
12	Sparks With (1)	11	10¾	11	.....	10¾
230	Spear & Co AS (z)	3½	3¼	3¼	— ½	3¼
281	Stand Brands (1.20)	18⅞	17⅝	18¾	+ ⅞	18¾
1	St Com Tob	4⅞	4⅞	4⅞	.....	4½
21	St G & El (3½)	67½	66	67½	+ ⅞	67½
4	St Invest	2⅞	2⅞	2⅞	— ⅛	2⅞
1	St Oil Ex pf (5)	104	104	104	+ ½	103⅜
38	St Oil Cal (2½a)	49⅝	49	49⅝	+ ½	49⅝
1	St Oil Kan (2)	18	18	18	.....	17½
190	St Oil N J (2b)	53⅜	52⅛	53¼	+ ¼	53
58	St Oil N Y (1.60)	25⅜	25	25⅛	— ⅜	25
3	Sterl Sec A	4¼	4¼	4¼	— ⅛	[illegible]
9	Sterl Sec pf (1.20)	8½	7⅞	8½	+ ½	7¾
11	Sterl S cv pf (3)	34	34	34	— ¼	[illegible]
21	Stewart Warn (2)	19⅛	18½	18½	— ⅝	18⅞
41	Stone & Web (4)	49¾	48¼	49¾	+ ¾	49½
16	Studebaker (3)	22⅞	22¼	22½	.....	22¼
6	Submar Boat	⅛	⅛	⅛	.....	⅛
1	Sun Oil (1a)	49	49	49	— ⅛	48½
10	Sun Oil pf (6) AS (z)	104	104	104	.....	103½
2	Superheater (2½)	31⅛	31	31	— ½	30½
1	Superior Oil	1⅜	1⅜	1⅜	+ ⅛	1¼
1	Superior Steel	7	7	7	.....	6½
2	Sweets Co (1)	10⅝	10⅝	10⅝	— ¼	10⅝
1	Symington	1⅝	1⅝	1⅝	— ⅝	1⅝
	T					
78	Texas Corp (3) XD	36½	35⅞	36⅜	— ⅛	36¾
32	Tex Gulf Sul (4)	51⅞	50⅞	51½	+ ⅛	51
3	Tex & Pac Ry (5)	108	104	104	— 5	104
3	Texas Pac C & O	5⅝	5⅝	5⅝	— ¼	5½
35	Texas Pac Land Tr	13¼	13	13¼	+ ⅛	13⅛
1	Thatcher (1.60)	16¾	16¾	16¾	+ ¼	16½
1	Thatcher cvt pf (3.60)	37¾	37¾	37¾	— 2¼	37½
2	Thermoid	5½	5½	5½	— ⅛	5¼
1	Third Ave	7⅛	7⅛	7⅛	— ⅛	7
1	Third Nat Inv (2h)	20	20	20	+ ¼	20
2	Thompson (J R) (3)	28⅛	28	28	.....	28
2	Thompson Prod (2.40)	12¼	12	12	— ¼	12
2	Thomp Star pf (3½)	31½	31⅛	31½	+ 1½	29
14	Tide Water Asso (.60)	8⅜	8	8	.....	8
1	Tide Water Asso pf (6)	70¼	70¼	70¼	— ⅛	70
4	Tide Water Oil pf (5)	81¼	81	81¼	— ¼	81
15	Timken Roller Bearing (3)	45¾	45	45½	— ¼	45⅝
1	Timken Detroit Axle (.80)	10	10	10	— ⅛	10
10	Tobacco Prod	2¼	2⅛	2⅛	— ¼	2⅛
14	Tobacco Prod A (.95b)	11⅝	11½	11⅝	— ⅛	11½
73	Transamerica (1)	15⅛	14⅞	15	.....	14⅞
39	Tri-Cont Corp	8¼	7⅞	8	— ¼	7¾
1	Tri-Cont pf (6)	94	94	94	.....	94
10	Twin City pf (7) AS (z)	51	51	51	.....	51
	U					
151	Union Carbide (2.60)	60½	59⅝	60½	.....	60⅜
4	Union Oil Calif (2a)	25⅝	25¼	25⅜	— ⅜	25¼
20	Union Pacific (10)	184½	180¼	183	— 1	183
1	Union Pacific pf (4)	86	86	86	.....	86
23	Union Tank Car (1.60)	25	24⅞	24⅞	— ⅛	25
129	United Aircraft	28⅞	27⅝	28⅞	+ 1	28½
1	United Aircraft pf (3)	54	54	54	— ½	54
4	United Biscuit (2)	38	37⅞	37⅞	— ¾	36
7	United Carbon (1)	22	21	22	+ ⅜	21
1	United Cigar	5	5	5	.....	4¾
1	United Cigar pf	58⅛	58⅛	58⅛	— 2⅛	58
38160	United Corp (½) AS	18½	17¾	18¼	+ ⅛	18¼
11	United Corp pf (3) XD	48	47⅜	47½	— ⅜	47¼
13	United Fruit (4) XD	65¾	64½	65¾	+ ½	65
6430	United G & Im (1.20) AS	27⅞	27	27⅞	+ ⅜	27¾
1	United Piece Dye (2)	24	24	24	.....	23¾
7	U S & For Sec	9⅞	9⅛	9⅛	— ¾	9⅛
1	U S & For Sec pf (6)	83½	83½	83½	.....	83¼
3	U S Freight (3)	26⅛	25⅞	26	— 1	26⅛
2	U S Hoffman Mach	7	7	7	+ ½	6½
10	U S Ind Al (6)	63½	63	63	— ½	63
31	U S Pipe (2)	29	28⅛	29	+ ½	28¾
29	U S Real & Imp (3)	32¾	31⅛	32	— 1	32
26	U S Rubber	14⅜	14	14⅜	+ ⅛	14⅜
10	U S Rub 1st pf	26	25⅝	26	.....	26
6	U S Smelt & R (1)	23⅝	23¼	23⅝	+ ⅛	23½
459	U S Steel (7)	144¼	142⅛	143¾	— ½	143⅝
5	U S Steel pf (7)	146	145⅞	146	.....	146
5	United St A	6¾	6½	6⅝	.....	6¾
1	Univ Leaf Tob (3)	28½	28½	28½	— ¼	28½
1	Univ Pipe & R	2½	2½	2½	.....	2½
10	Util P & Lt A (2.15b) XD	24¾	24½	24¾	— ⅛	24¾
	V					
1	Vadsco pf 7)	20	20	20	.....	20
313	Vanadium (3)	53¾	51¼	53⅛	+ 1¼	53⅜
3	Virg Car Ch	2½	2⅜	2⅜	— ⅛	2⅜
1	V C Ch 7% pr pf (7)	70¼	70¼	70¼	— 5¾	70½
1	V C Ch 6% ptc pf	16¼	16¼	16¼	— 1¼	16½
160	Vulcan Detin (4) AS (z)	48	46½	48	— 1¼	47⅛
	W					
18	Wabash Ry	17½	17⅛	17½	— ½	17
1	Waldorf Sys (1½)	23¾	23¾	23¾	— ¼	23¾
2	Walworth (2) XD	14⅞	14⅞	14⅞	— ⅛	14½
80	Ward Bak A AS	16½	16½	16½	— 1¼	17
1	Ward Bak B	5¼	5¼	5¼	— ⅛	5
133	Warner Pict	17½	16⅝	17⅜	+ ½	17¼
1	Warner Quin	6	6	6	.....	6
5	Warren Bros (3)	32⅜	31¼	32⅜	— ⅝	31¾
1	Warren Fd & P (2)	24½	24½	24½	— ½	24
3	West Oil & S pf (4)	57	57	57	+ 1½	56
30	W Penn El A (7) AS (z)	102	102	102	.....	101
30	W Penn El 7% pf (7) AS (z)	103¼	103⅛	103⅛	— 1⅛	103
20	W Penn P 6% pf (6) AS (z)	109⅛	109⅛	109⅛	.....	109½
1	West Dairy A (4)	26	26	26	— 2	25
4	Western Mary	14¼	13¾	14¼	+ ⅝	13¾
1	West Pacific	10⅝	10⅝	10⅝	+ ⅛	10¼
2	West Pac pf	28	28	28	— 2	27½
9	West Un Tel (8)	137	135¾	135¾	+ ¼	136½
7	Westingh Air (2)	34	33¼	34	+ ½	34
36050	West El & Mfg (5) AS	98⅞	96½	98¾	+ ½	98¾
60	West E & M 1 pf (5) AS (z)	111⅞	110	111⅞	— ⅛	110
1	Weston El Ins (1)	23	23	23	— 1½	22½
2	Westvaco Chl (2)	25	25	25	— 1	24
15	White Motor (2)	26¼	26	26¼	.....	26
5	White Rk M Sp (4)	40½	39⅛	40½	+ ¼	40
1	White Sew M	2¾	2¾	2¾	+ ¼	2½
3	White Sew M pf	6	5⅝	5⅝	+ ⅛	5¾
5	Willys Over	4⅞	4⅝	4¾	— ⅛	4¾
1	Willys Over pf (7)	50⅛	50⅛	50⅛	— 1⅜	50
1	Wilson A	7	7	7	+ ⅝	6½
1	Wilson pf	43	43	43	+ 1¼	42
105	Woolworth (2.40)	60¾	59⅛	60⅝	— ⅛	60½
17	Worth P & M	78⅛	76	78⅛	+ 1⅜	78
1	Wrigley, jr (4)	68	68	68	+ ⅜	68
	Y					
36	Yell Tr & C	10⅞	10¼	10⅝	+ ⅛	10⅝
13	Young S & W (3)	24	22½	23½	— ⅛	23
	Z					
13	Zenith Radio	3	2¾	2¾	— ¼	2¾

Total sales, 1,589,265; previous day, 1,591,020; week ago, 1,743,790; year ago, 4,714,800; two years ago, 6,177,500; January 1 to date, 758,984,148; year ago, 1,055,782,380; two years ago, 857,383,000.

XD—Ex dividend. XR—Ex rights. AS—Actual sales. (a) Plus extras. (b) Including extras. (d) Partly stock. (e) Paid in scrip. (f) Paid last year. (h) Paid so far this year. (j) Payable in stock. (k) Cash or stock. (l) Payable when earned. (z) Unit of trading ten shares.

Producer Seeking Oil Curtailment

Royal Dutch Concern Also Believes Prices Should Be Increased.

New York, Dec. 5 (A.P.).—Further curtailment of crude oil production, and maintenance of prices adequate to permit the smaller producers to live from a small output, were urged as vital to the petroleum industry today by officials of the Royal Dutch Shell group, the world's largest producer.

The stand taken by Royal Dutch, which has vastly expanded its influence in the domestic retail markets and intensified competition during the last two years, has been viewed as significant in Wall street. Furthermore, this organization has been the keenest competitor of American companies in the foreign markets.

Although it had been reported from London that Royal Dutch has been suggesting a joint price rise by all companies, Richard Airey, leading Royal Dutch official in the United States, in a statement to the Associated Press, denied such a move, explaining that the organization has merely made known its opinion that present low prices are bringing the small producer to the edge of ruin and endangering the whole curtailment program. It has been pointed out in Wall street that any agreement for a joint price rise would be likely to bring an investigation by the Department of Justice under the antitrust laws.

Prairie Oil to Withdraw As Midcontinent Buyer

Tulsa, Okla., Dec. 5 (A.P.).—The Prairie Oil & Gas Co. announced today that effective January 1 it would withdraw "until further notice" as a purchaser of Midcontinent crude oil. Present crude oil stocks of the company, totaling approximately 60,000,000 barrels together with a reduced market outlet, were given as the reason for the drastic move.

The action followed a series of reductions in the company's purchases in various Midcontinent fields effective today, it ceased to purchase in the greater Seminole district of Oklahoma. It previously had curtailed sharply its purchases in other areas, notably the Oklahoma City field.

PHILADELPHIA MARKETS.

Philadelphia, Dec. 5 (A.P.).—POULTRY—Alive: Fowls, fancy, Plymouth Rocks, 26; springers, Plymouth Rocks, 22@25; mixed colors, springers, 20@23; Plymouth Rock, winter chickens, under 2 lbs., 28; broilers, Plymouth Rocks, new hatched, 22@23; roasting chickens, large, 25. Turkeys, 25@26. Dressed: Fowls, fresh killed, 18@27.

BUTTER—86 to 88 score, 28@30.
EGGS—Unchanged.
CHEESE—Unchanged.

TREASURY CERTIFICATES.

(Reported by J. & W. Seligman & Co.)

Rate.	Maturity.	Bid.	Offer.
2⅞s	June 15, 1931	100 21-32	100 23-32
2⅝s	Sept. 15, 1931	100 17-32	100 19-32
3⅛s	March 15, 1932	100 16-32	100 19-32
3⅛s	Sept. 15, 1932	100 16-32	100 18-32
3½s	Dec. 15, 1932	100 31-32	101 1-32

NEW YORK MONEY MARKET.

New York, Dec. 5 (A.P.).—Call money, steady; 2 per cent all day. Time loans, easy; 60 to 90 days, 2 and 2½ per cent; four months, 2¼ per cent; five to six months, 2½ and 2¾ per cent. Prime commercial paper, 2¾ and 3 per cent. Bankers' acceptances, unchanged. Bar silver, 34⅛.

BALTIMORE MARKETS.

Baltimore, Dec. 5 (A.P.).—WHEAT—No. 2 red winter, export, spot, 81½; No. 2 red winter, garlicky, domestic, spot and December, 81½.

LIVE POULTRY—Chickens, young, colored, as to size, 23@24; small and medium size, 18@22; old chickens, heavy, 23@24.

EGGS—Small lots, nearby candled, firsts, 30@31.

STOCK MOVEMENTS.

New York, Dec. 5 (A.P.).—What the stock market did:

	Fri.	Thurs.
Number of advances	207	103
Number of declines	354	481
Stocks unchanged	163	138
Total issues traded	724	722

WALL STREET GOSSIP

New York, Dec. 5 (A.P.).—The report of Sears-Roebuck & Co. for the twelfth period of its 13-period year showed a decrease of 20.8 per cent in sales as compared with the same period last year. Sales in the twelfth period, or from November 6 to December 3 this year were $32,243,424 and last year were $40,717,004. For the first twelve periods, or January 2 to December 3, 1930, sales were $351,306,974 compared with $390,331,450 in 1929, a 10 per cent decrease this year.

The Harris Trust & Savings Bank, the National City Co., Halsey Stuart & Co., and the Chase Securities Corporation are offering $35,000,000 of Toledo Light & Power Co.'s 5 per cent secured gold notes. The notes are due December 1, 1932.

Directors of the Brunswick-Balke-Collender Co. declared a dividend of 1¾ per cent on preferred stock payable January 1 as of record December 20.

General Tire & Rubber Co. directors today declared the regular quarterly dividend of 1½ per cent on the preferred stock. The dividend is the fifty-fourth consecutive return on the preferred stock. Announcement of the company's 1930 earnings will be made at the annual meeting December 30.

The Chevrolet Motor Co. last month set a new high record for November, it was announced today, with a production of 47,257 cars. This compares with 46,125 for November, 1929, the previous high record for the eleventh month of the year. W. S. Knudson, president and general manager of the company, said that the December schedule was set for about 20,000 more cars than in any previous December in the company's history. There are now 28,500 men employed in the company's 20 domestic plants, he said.

Seiberling Rubber Co. shows an operating loss of $1,282,098 for the year ending October 31, according to the annual report made to stockholders today by F. A. Seiberling, president. The loss was recorded despite net sales for the year of $9,338,150.47 after deducting all charges. Current assets exceeded current liabilities by $2,672,218, a ratio of more than 4 to 1, Seiberling pointed out. "We have been tardy in adjusting our organization to the existing conditions," he said. "This has now been accomplished, which justified our opinion that the coming year will yield a larger volume of business and substantial profit."

Cotton goods were selling in moderate lots today at slightly lower prices on some of the gray cloth constructions. Moderate sales of printed goods were reported. New worsted crepes and flannels for spring were available at $1 per yard. Rayon purchases were of a moderate character, with most of the business being on fine denier and dull luster specialties. Silk goods were in better demand for early spring needs.

A custom smelter today was reported to have sold a moderate amount of copper in the domestic market at 11¼ cents a pound, delivered, a concession of a quarter of a cent from the 11½-cent level at which custom smelters have quoted the metal for several days. Producers continued to quote 12 cents a pound, delivered, and Copper Exporters, Inc., held at 12.30 cents, c.i.f. European base ports.

Weeks of inactivity in the domestic hide markets finally were succeeded during the past week by the development of a large business, Dun's says. Prices had been declining almost steadily, but recovered in some directions in the past week on transactions involving several hundred thousand hides. In addition to those commitments packers made bookings to subsidiary tanning concerns and one seller reported having exported hides at better prices than were obtainable from domestic interests. About the only feature of encouragement in the leather field this week, Dun's says, was the evidence of a slightly increasing demand for upper leather in New England. Similarly, some advices regarding the shoe trade were a little more promising.

The rising trend of failures that is usual toward the close of a year appears in this week's statement, which shows 598 defaults in the United States, R. G. Dun & Co. reports. The total is 29 above the last full week's report and compares with 455 a year ago. Insolvencies involving liabilities of more than $5,000 each increased to 379 last week from 334 in the last full week and compared with 297 in the corresponding week of 1929.

McLellan Stores reported November sales of $2,081,068, a decrease of 10.8 per cent from $2,334,340 in November last year. Sales for the first eleven months this year totaled $20,110,923, an increase of 3.7 per cent over $19,393,487 for the corresponding period of 1929.

R. H. Gibson & Co. has acquired the W. D. Hord & Co. of Cincinnati. Mr. Hord will become sales manager of the Gibson investment department. R. H. Gibson, managing partner of Gibson & Co., said the acquisition marked the entrance of Gibson & Co. into the retail investment business in Cincinnati.

H. H. Franklin, president of the H. H. Franklin Manufacturing Co., announced that F. J. Haynes, former president of Durant Motors, had become a vice president and director of the Franklin Co. Mr. Haynes left the Franklin organization several years ago to become president of Dodge Bros.

Contracts awarded throughout the country for heavy construction and engineering work in November, a four-week month, reached a total value of $189,334,000, compared with $242,938,000 in the five weeks of October, and $237,668,000 in the four weeks of November, 1929, Engineering News-Record reports. Awards in the eleven months of 1930 aggregated $3,000,344,000, against $3,789,107,000 in the corresponding period last year.

The sagging tendency which developed in the cotton market toward the end of last month continued until March contracts sold at 10.62 on Tuesday or within 17 points of the season's low record established on October 8. This decline seemed to bring in an increased demand from the trade, while a strengthened technical position was reflected by smaller offerings, considerable covering and possibly some buying for a rally. The demand, however, tapered off following a recovery of 25 or 30 points from the lowest and the market later in the week was irregular with business attributed largely to evening up of commitments in preparation for the Government crop report on Monday. The private crop reports published during the week have had little if any effect on prices. Figures on the indicated yield have ranged from 13,853,000 up to 14,697,000 bales and averaged 14,363,000. Private estimates of the ginnings prior to December 1 have ranged from 12,723,000 to 12,890,000 bales and averaged about 12,800,000. According to a canvass made of New York Cotton Exchange members today a Government report of around 14,400,000 bales.

Schulte-United 5c to $1.00 Stores and subsidiary report November sales of $2,620,081, a decrease of 4.78 per cent from the same month a year ago when sales amounted to $2,751,535. There are now 88 stores in operation against 97 a year ago. Sales for the 11 months period ended November 30 were $23,648,658, a 47 per cent gain over a like period in 1929.

CARRIER BONDS SINK TO NEW 1930 LOWS

Reaction in Rail Section Is Worst in Many Weeks; U.S. Governments Dip.

FOREIGN ISSUES SCORE

New York, Dec. 5 (A.P.).—Pressure against carrier obligations contributed to unsettlement of domestic bonds today. Losses of two points or more were distribuetd through the list of rail bonds and the day's decline carried many to new lows for the year. Even those of highest quality eased as liquidation expanded.

As has frequently happened this fall, the market had its busiest session of the week as sellers dominated activity. United States Government issues, which of late have ignored the fluctuations in corporate bonds, suffered from the decline, receding about one-sixteenth on an average.

A different picture was presented by the foreign section, where the strength of German governments and some other obligations originating in that country was marked. German International 5½s were in active demand. At a closing price of 74, it was 1½ higher on the day and 6 points above the record low.

Rails Index Off 1 Point.

The reaction in railroad bonds was the sharpest in several weeks and was attributed to the weakness of shares which tends to impair confidence in investment issues. The drop of nearly a point in the average of ten rails was the principal factor in the general average, dropping one-half point to a new 1930 minimum. It was the third new low in as many days.

A 10-point drop in New York, Ontario & Western 4s represented the extreme decline in the rail group. Bonds of the Erie were sharply depressed to new 1930 bottoms. Erie 5s of 1967 dipped 6 points, the 5s of 1975, 2¾; general 4s, 1⅛ and the infrequently traded convertible 4s B, 8¾. Alleghany Corporation issues broke through the lows reached in a spectacular drop several weeks ago. The 5s of '44 declined 5 and the 5s of 1949, 4¼.

Frisco Bonds Heavily Traded.

Frisco bonds were heavily traded. The 4½s reacted 2 points. The lien 4s A lost ¾, but closed unchanged. Among issues at new 1930 minimums were St. Paul 5s of 1975, Northwestern 4¾s C; Denver, Rio Grande & Western 5s; Duluth, South Shore & Atlantic 5s, Great Northern 5½s, Missouri Pacific 5s G and H and the 5½s A, and Nickle Plate 5½s A.

Investment issues of communications and electric companies were heavy, but as a whole displayed better resistance than other domestics. The largest losses were in Kansas Gas & Electric 4½s, New Orleans Traction 5½s, North American Edison 5½s and Utilities Power & Light 5s. Peoples Gas & Coke of Chicago 6s advanced 4 points.

Some of the oils and sugar bonds were liquidated. Texas Corporation 5s and Shell Union 5s eased to new year's lows. Sugar Oriente 7s sagged 2 points and Punta Alegre 7s were 5 points lower.

BALTIMORE LIVE STOCK.

Special to The Washington Post.

Baltimore, Dec. 5. Union Stock Yards, Claremont.—CATTLE—Receipts, 700; market extremely dull and slow with very little trading; steers, medium to good, 9.00@10.00; fair to medium, 7.50@8.50; plain to fair, 6.25@7.25; common to plain, 5.00@6.00; bulls, good to choice, 6.00@6.50; medium to good, 5.50@6.00; fair to medium, 5.00@5.50; plain to fair, 4.50@5.00; common to plain, 4.00@4.50; cows, good to choice, 5.50@6.25; medium to good, 4.75@5.25; fair to medium, 4.00@4.50; plain to fair, 3.25@3.75; common to plain, 2.50@3.00; heifers, medium to good, 7.00@8.00; fair to medium, 6.00@7.00; plain to fair, 5.00@6.00; common to plain, 30.00@80.00. [illegible] fresh cows and springers,

SHEEP AND LAMBS—Receipts, 500 head; market steady; sheep, 1.00@3.50; lambs, 4.50@9.25.

HOGS—Receipts, 1,000 head; market lower; lights, 9.10@9.35; heavies, 8.75@9.15; medium, 9.00@9.25; roughs, 7.00@8.10; light pigs, 8.75@9.10; pigs, 9.10@9.35. Ohio hogs, 10@15 cents higher than quotations.

CALVES—Receipts, 75 head; market steady; calves, 5.00@12.50.

THE METAL MARKETS.

New York, Dec. 5 (A.P.).—COPPER—Steady; electrolytic spot and future, 11⅛@12.

IRON—Quiet; unchanged.

TIN—Steady; spot and nearby 25.55; future, 25.85.

LEAD—Steady; spot, New York, 5.10; East St. Louis, 4.95.

ZINC—Steady; East St. Louis, spot and future, 4.15.

ANTIMONY—7.10@7.12.

London, Dec. 5 (A.P.).—Standard copper, spot and future, £48 5s; electrolytic, spot, £52 10s; future, £53. Tin—Spot, £113 2s 6d; future, £114 5s. Lead—Spot, £15 15s; future, £15 17s 6d. Zinc—Spot, £13 15s; future, £14 5s.

RICHMOND LIVE STOCK.

Richmond, Dec. 5 (A.P.).—HOGS—Fair, unchanged; top, 8.75 for shipped in carlots of all cornfed choice hogs; nearby trucked in top 8.50.

CATTLE—Fair; unchanged; veal top, 12.00; cows, 3.50-6.00; steers, common medium, 5.00-8.00; strictly good higher; bulls, 4.00-6.00.

SHEEP—None reported; lambs quotable, 4.00-8.50; sheep, 2.00-4.00.

SPECIAL DINNER $1.25 5:30 to 8:30 P.M.
BUSINESS MENS 75 CENTS LUNCH
HOTEL HARRINGTON
11th AND E STS. N.W.

Shoreham Building

Provides prestige and efficiency to its tenants

You share the reputation this ultra-modern office building enjoys as the business home of leaders in finance, commerce, and the professions when you add your name to its list of notables.

And you are placing your office on the basis of highest efficiency, with all the superior facilities featured in the accommodation and service here.

We shall be glad to show you available space—from single rooms to elaborate suites.

McKEEVER & GOSS Inc.
Representative of the Owners
SHOREHAM INVESTMENT COMPANY
Rental Office Room 520
15th at H
National 5643

NEW YORK CURB MARKET TRANSACTIONS OF YESTERDAY

DOMESTIC BONDS.

Sales in lots of $1,000.	High	Low	Close
A			
1 Ala Pow 5s, 1966	103¾	103¾	103¾
13 Ala Pow 4½s, 1967	97½	96¾	96¾
21 Ala G & E 5s, 2028	97	96¾	96¾
3 Am G & Pow 6s, 1939	92½	92½	92½
6 Am Pow & L 6s, 2016	103½	103¾	103⅝
9 Am Roll M 5s, 1948	95⅝	95½	95⅛
3 Am Sm 6s, 1936	61	61	61
17 Appalach Gas 6s, 1945	61¾	60½	61⅛
21 Appalach Gas 6s, B, 1945	67½	65½	66½
15 Appalach Pow 5s, 1956	99¾	99½	99½
3 Appalach Pow 6s, 2024, A	101½	101¼	101½
20 Ark Pow & Lt 5s, 1958	98⅛	98½	98½
11 Armstrong C 5s, 1940	96¾	95	95¾
7 Asso Elec 4½s, 1953	86½	86	86½
30 Asso G & E 5½s, 1938	74¾	73½	73¾
28 Asso G & E 5s, 1950	75½	73¾	74½
49 Asso G & E 5s, 1965	74¼	70¼	70¾
4 Asso G & E 4½s, 1948, ww	78	78	78
25 Asso G & E 4½s, C, 1949	71	69	70¾
24 Assoc Tel Util 5½s, C, 1944	85½	82½	82½
6 Atl Fr & Sug 5s, 1949	1¾	1½	1½
2 Atlas Plywood 5½s, 1943	62	62	62
B			
5 Bates Valve 6s, 1942, ww a	103½	103½	103½
2 Bell Tel Can 5s, B, 1957	104	104	104
5 Bost & Alb 4½s, 1978	98¼	98¼	98¼
C			
13 Can Nor Ry Equip 7s, E, 1935	108	107¾	107¾
12 Cap Admin 5s, A, 1953, xw	85	84½	84½
5 Caro P & L 5s, 1956	100¾	100¾	100¾
15 Catera Trac 5s, 1935	97½	97¾	97¾
35 Cent St El 5½s, 1954	68½	68¼	68¼
1 Cent St El 5s, 1948	65¼	65¼	65¼
2 Cent St P & L 5½s, 1953	82	82	82
34 Ohio Dist El 4½s, A, 1970	90¾	90½	90½
6 Ohio Dist El 5½s, B, 1935	100	99¾	100
4 Ohio Pass Tool 5½s, 1942	98½	97¾	97¾
3 Ohio Ry cons 5s, 1927	72	72	72
11 Clear Stra Real 5½s, A, 1949	78	77¼	77¼
6 Cin St Ry 5½s, A, 1952	88	88	88
1 Cin St Ry 6s, B, 1955	93¾	93¾	93¾
13 Cities Ser 5s, 1966	78½	78	78
633 Cities Ser 5s, 1950	79½	78¾	79¼
1 Cities Ser Gas 5½s, 1942	85	85	85
23 Cities Ser Pow 5½s, 1944	83¾	82½	82½
5 Cleve El Illum 7s, 1941	106	106	106
1 Cleve Term Bldg 6s, 1941	88	88	88
4 Comwith Ed 4½s, D, 1957	100½	100¼	100½
19 Comwith Ed 4½s, E, 1960	98¾	98¼	98¼
79 Consum Pow 4½s, 1958	100	99½	99¾
56 Cont Gas & El 5s, A, 1958	93½	93½	93¾
3 Cont Oil 5¼s, 1937	94½	94½	94½
18 Crane Co 5s, 1940	101¾	101¾	101¾
5 Crucible Steel 5s, 1940	99	99	99
6 Cudahy Pack 5½s, 1937	96¾	96½	96¼
3 Cudahy Pack 5s, 1946	102	101¾	101¾
D			
1 Detroit G Gas 6s, A, 1947	108½	105½	105½
1 Detroit G Gas 7s, E, 1950	98	98	98
53 Detroit Int Bridge 7s, 1953	6	5¼	5½
2 Detroit Int Bridge 6¼s, 1952	24	23	23
E			
10 East Util Inv 5s, A, 1954	61¾	61	61
2 Edison Elec Ill 5s, 1933	102	102	102
54 Elec Pow & Light 5s, 2030	84½	82¾	83
2 Empire O & R 5½s, 1942	83¾	83¾	83¾
F			
30 Firestone Cot M 5s, 1948	92	81½	82
6 Firestone Tire 5s, 1942	85	85	85
11 Florida Power & Light 5s, 1954	83½	83	83
G			
1 Gatineau Power 5s, 1956	93¼	93¼	93¼
5 Gatineau Power 6s, 1941	94¾	94	94

Sales in hundreds.	High	Low	Close
A			
1 Acetol Prod A	5⅛	5⅛	5⅛
1 Acme Steel	35¾	35¼	35¼
3 Aero Underwrit	8½	8	8½
1 AffiliatedProd (1.60)	11¼	11¼	11⅛
25 Aero Assoc pf A5	66	66	66
1 Air Invest cvt pf	5	5	5
5 Alexander Ind	¾	¾	¾
5 All Am Gen	10¾	10¾	10¾
5 United Mills (.60)	6	6	6
425 Alum Co Am A5	164½	163¾	164
3 Alum Goods (1.20)	16¾	16½	16½
3 Alum Ltd	74	74	74
3 Am Austin Car	1¾	1⅝	1¾
1 Am Bar Pro	4¾	4¾	4¾
2 Am Capital B	5	5	5
1 Am Cap A (1½)	12	12	12
1 Am Cit P&L A (3r)	35	35	35
7 AmCitPaL B(10g f)	7½	7½	7½
37 AmCombPa A (10%f)	14¼	13¾	14¼
31 Am Cyan B	10⅜	10	10¼
7 Am Dept St	2½	2	2
1 Am Equities	6	6	6
16 Am & Fgn Pow war	20½	20½	20⅛
1330 Am Founders A	5¼	5	5¼
37 Am Gas & El (1a)	91½	89	90⅜
30 Am Hardware A5	50	50	50
12 Am Invest B	5¼	5	5¼
4 Am Invest war	1¾	1¾	1¾
4 Am Lt&Trac (2¼)	43	43	43
2 Am Maracaibo	1	⅞	⅞
4 Am Nat Gas	5⅝	5½	5⅝
4 Am Pneumatic	2¼	2⅛	2⅛
109 Am Superpow (.40)	12	11¾	12
25 Am Transf (1.40) AS	11¼	11¼	11¼
31 AmU&G B vtc(.35k)	5	4⅞	5
2 AnchPost Fe (10%f)	4¾	4½	4¾
1 Appalach Gas	6¾	6¾	6¾
1 Arcing Mad Tube	4¼	4	4¼
2 Ark Nat Gas A	6¼	6¼	6¼
32 Ark Nat Gas A	6¼	6	6¼
2 Asso Dye & Ptg	½	½	½
46 Asso El Ind (.30)	3¼	6¾	6¾
1 Asso Gas & El	18½	18¼	18⅜
175 Asso G&E ctfs(8) AS	83½	82¼	83
$440 AssoG&E A(2.40r) AS	18⅝	18¼	18⅝
2 Asso G & E deb rts	1⅝	1⅝	1⅝
1 Asso Laundry	1	1	1
1 Asso Rayon	1	1	1
1 Asso Ray pf (6)	38½	38½	38½
8 Asso Tel Util (8%f)	20%	20	20¼
2 Atl Coast Fish	8¾	8¾	8¾
19 Atl Fruit & Sug			
5 Atlas Ply (2)	10¾	10¼	10¼
2 Atlas Util	5	4¾	5
10 Avia Corp Am	24½	23½	24½
B			
32 Babis Corp	2	2	2
7 Babis Corp pf	2	1½	1½
25 Blue Ridge (.20c)	4½	4¼	4¼
11 Blue R cvt pf (3r)	34½	34	34
1 Blumenthal (8)	12½	12½	12½
1 Bowman Bilt Hot			
13 Bras T & L (6%f)	24¾	24¾	24¾
4 Brill A (.65)	5¾	5	5
1 Brill B	5	5	5
8 Brit Am Oil coup	13⅜	13½	13½
20 Buckeye Pipe (4)	44	43¾	44
79 Buckeye Pipe pf (3½)	25¾	25	25¾
1 Burma Ltd (.31r)	2½	2¼	2¼
1 Bwana M'Kubua	1⅞	1⅞	1⅞
C			
9 Cable & Wire B	½	½	½
7 CAM Co vtc	⅛	⅛	⅛
17 Can Marc Wireless	2⅜	2⅜	2⅜
2 Carib Syn	1	1	1
2 Celanese pf (7)	75	75	75
3 Celluloid Corp	9	9	9
12 Cent P Serv A(1¼r)	15	14⅝	14⅞
32 Cent St El(.40a) XD	11⅛	10¾	11
1 Cen S E pf xw(6) XD	87	87	87
2 Centrif Pipe (.60)	6¾	6¾	6¾
2 Chain Str St	8¼	8	8¼
7 Chatt P Al nv (⅝)	15⅝	15⅛	15⅛
344 Cities Serv (.30a)	18¾	17⅝	18¼
3 Cities Serv pf (6)	88⅝	88⅛	88⅞
1 City M & T (1.80)	10	10	10
3 Cleve El Ill (1.60)	49	48	49
3 Cleve Tract (1.60)	8¼	8¼	8¼
1 Club Alum Uten	3⅜	3⅜	3⅜
1 Cohn & Rosen	7½	7½	7½
12450 Colomb Syn AS	¼	¼	¼
8 Colum O & G vtc	6½	6	6
1 Colum Pict (1½a)	22	22	22
2 Colum Pic vtc(1½a)	21½	20¾	20¾
88 Com & Co war	2	1⅜	2
4 Comstock Tunnel		½	⅝
3 Cons Cop Min	3½	3½	3½
3 Cons Dairies A (2.50)	17	17	17
2 Cons Laundries (1)	13½	12½	13½
1 Cons Royalty (½)	2½	2½	2½
2 Cont Sh cvt pf (6)	54½	54	54
100 Cont Sh pf B(6) AS	50	49	49
3 Cooper Bess (2)	22	20½	22
2 Cooper Bess pf A(3)	36¼	36¼	36¼
1 Copper Range	8	8	8
2 Cord Corp	5	4⅞	5
2 Corp Sec Chi(6%f)	15	15	15
17 Corroon & Rey	5⅝	5	5⅛
3 Cosden Oil	3⅛	3¾	3¾
4 Courtaulds (.45)	9¾	9¾	9¾
2 Creole Petr	3¾	3¾	3¾
2 Crocker & Wheel	9¼	6½	8¾
1 Crown Cent Pet n	⅞	⅞	⅞
1 Cuban Cane war	⅛	⅛	⅛
1 Cuneo Press (2½)	33⅛	33⅛	33⅛
13 Curtiss Wright war	⅜	⅜	⅜
5 Cusi Mex Min	½	½	½
D			
3 Daniel Reeves (1½)	21¼	21¼	21½
6 Dayton Airplane	3¼	2¾	2¾
2 Deere & Co(1.20a)	48¾	48¾	48¾
14 De Forest	1⅛	1⅛	1⅛
3 Derby Oil	3¾	3½	3½
2 Detroit Aircraft	2¼	2¼	2¼
23 Diamond Match n	17¾	17¾	17¾
3 Diamond Shoe	28	28	28
1 Dixie Gas Util	17¾	17¾	17¾
1 Douglas Aire (1)	14½	14½	14½
1 Dresser Mfg A (3½)	35	35	35
12 Dubilier Cond	4	3½	4
25 Durant Motor	1¼	1⅛	1⅛
3 Duval Tex Sul	2¼	2¼	2¼
E			
1 East Butte	1⅝	1⅝	1⅝
3 East Gas & Fuel	20	20	20
449 El B&S (6%f) XD	45¼	44⅜	44⅝
3 El B&S pf (8)	104¼	104¼	104¼
1 El B&S 5% pf(5)	92	92	92
1 El Pow Asso (1)	14¾	14	14½
24 El Pow Asso A (1)	13⅝	13	13⅝
1 El Pwr of war	2¼	2¼	2¼
5 Elec Share (1)	13¼	13	13¼
1 Elec Share pf(6r)	78¼	78¼	78¼
2 Empire Corp	1⅛	1⅛	1⅛
1 Em G & F 7% pf(7)	81	81	81
1 Empire Pow (4.50r)	33½	32½	32½
2 Employ Reinsu(1½)	23½	22	22
2 Eng Gold Mines	½	½	½
1 Eureka Pipe (4)	30	30	30
1 Europe El A (.60)	8	8	8
F			
12 Fabrics Finish	½	½	½
30 Fajardo Sug A5	38	38	38
2 Fed Met (1¾g)	10½	10½	10½
1 Fire Asso Phil(1.60)	19	19	19
1 Ford Mot Can(1.20)	22	21¾	22
4 Ford M Prau (.28)	9¾	8½	8½
17 Ford M Ltd (.37½)	15⅞	15⅝	15⅝
1230 Foremost Dairy AS	¾	¾	¾
2 Foremost Dypf(1.60)	2	2	2
1 Foremost Fabrics	4	4	4
3 Fox Theater A	5¼	5	5⅛
G			
9 Garlock Pk (1.30)	18½	16	16
14 Gen Bak pf (3)	1⅝	1½	1½
1 Gen Bak pf (3)	33¼	33¼	33¼
9 Gen El Lt rct (⅛)	11¼	11¼	11¼
8 Gen Empire (1)	17½	17½	17½
90 G G & Eqvpf(8) AS	50½	50¼	50¼
2 Gen Ldy Mach	1⅝	⅝	1⅛
4 Gen Thek Knitt	10¾	10	10¾
9 Gen Th Eq cv pf(3)	31¾	30½	31⅜
3 Glean Comb Har(2)	10½	10	10
2 Globe Underw(.30k)	7¼	7½	7¼
1 Gold Coin	1¾	1¾	1¾
2 Gold Seal Ex	1¼	1¼	1¼
11 Golden Cent Min	½	½	½
128 Goldman Sachs	8¼	8¼	8¼
2 Gorh Mfg vtc (2r)	20	18½	18½
880 Gotham Insprf(3) AS	29	25	25¼
2 Gotham Silk Hos	⅛	⅛	⅛
1 Graymar (1)	38	38	38
1400 Ark Pwpf(5½g) AS	17½	17½	17½

Sales in hundreds.	High	Low	Close
10 Gen Bronze 6s, 1948	78	78	78
38 Gen Laundry 6½s, 1937, ww	50½	47	50¼
2 Gen Vending 6s, 1937, ww	19¾	18	18
82 Georgia Power 5s, 1967	99¼	98¾	98¾
1 Grand (F W) 6s, 1948	80	80	80
1 Grand Trunk 6¼s, 1936	107	107	107
1 Gulf Oil Pa 5s, 1937	101½	101½	101½
3 Gulf States Util 5s, A, 1956	98¼	97½	98¼
H			
3 Hood Rubber 7s, 1936	78	77¾	78
5 Hood Rubber 5½s, 1936	65	65	65
1 Houston Gulf Gas 6½s, 1943, ww	88	88	88
1 Houston Gulf Gas 6s, A, 1943	88	88	88
10 Hygrade Food 6s, A, 1949	51¾	51⅝	51⅝
I			
1 Ill Nor Util 5s, A, 1957	100½	100¼	100½
4 Ill Power & Light 5½s, 1957	88½	88	88½
3 Ill Power & Light 5½s, E, 1954	90⅝	90⅝	90⅝
2 Independent Oil 6s, 1939	99¼	99¼	99¼
39 Indianapolis P & L 5s, A, 1957	99½	98⅝	98⅝
3 Insull Util Inv 6s, B, 1940	89½	88	89½
1 Intercont Power 6s, A, 1948, ww	60	60	60
5 Inter Pow Sec 5s, E, 1957	93	92¾	93
5 Inter Sec Am 5s, 1947	75	75	75
1 Interstate Power 6s, 1952	77	77	77
7 Interstate Power 5s, 1957	85	84⅜	84½
3 Iowa-Nebr L & P 5s, 1957	92½	92½	92½
J			
5 Jersey Cent P & L 5s, B, 1947	100	100	100
15 Jersey Cent P & L 5½s, A, 1948	102¾	102¾	102¾
K			
4 Koppers Gas & Coke 5½s, 1950	102¼	102¼	102¼
1 Koppers Gas & Coke 5s, 1947	99¾	99¾	99¾
L			
3 Lehigh C & N 4½s, C, 1954	98	98	98
7 Lehigh P S 6s, A, 2026	103¼	103	103
8 Libby, McNeill & Libby 5s, 1942	93	92½	92½
1 Long Island Light 6s, 1945	104½	104¼	104¼
29 Louisville P & L 5s, 1957	97¼	96¼	96½
M			
22 Massachusetts Gas 5s, 1955	98¾	98½	98½
1 Meade Corp 6s, A, 1945, ww	91	91	91
1 Mid West Util 5s, 1932	100	100	100
12 Mid West Util 5s, 1933	97¾	97	97
10 Mid West Util 5s, 1934	95½	95½	95½
10 Mid West Util 5s, 1935	95	95	95
13 Milw Gas & El 4½s, 1967	102	102	102
15 Minn G & El 5½s, 1950	96½	96½	96½
1 Miss Riv Fuel 6s, 1944 ww	104⅞	104⅛	104⅞
3 Miss Riv Fuel 6s, 1944 xw	98	98	98
20 Miss Pow & Lt Co 5s, 1957	98½	95	95¼
N			
1 Narragansett 5s, 1957	102¼	102¼	102¼
4 Nat Food Prod 7s, A, 1944	58	56	56
3 Nat Pow & Lt 6s, A, 2026	102¼	102	102
17 Nat Pow & Lt 5s, B, 2030	87½	87	87
12 Nat Pub Serv 5s, 1978	71½	71½	71¾
49 New Eng Gas & El 5s, 1950	84½	83¾	83¾
6 New Eng Gas & El 5s, 1948	89¾	89½	89¾
18 New Eng Gas & El 5s, 1947	89½	88	89½
3 New Cal Elec 5s, 1956	92¾	92¾	92¾
3 N Y Foreign 5½s, 1948 ww	83½	83½	83½
41 N Y Pow & Lt 4½s, 1967	101½	101½	101½
10 Niag Falls Pow 6s, 1950	105¾	105½	105½
2 Nor Ind Pub Serv 5s, C, 1966	100¾	100¾	100¾
2 Nor Ind Pub Serv 4½s, E, 1970	92	92	92
2 Nor Ind Pub Serv 5s, 1969	100½	100¼	100½
1 Nor Ohio Pow & Lt 5½s, 1951	100½	100¼	100½
O			
58 Ohio Edison 5s, 1960	99¾	99½	99½
1 Ohio Pow 5s, B, 1952	101¾	101¾	101¾
11 Ohio Pow 4½s, 1956	94½	94½	94½
31 Oklahoma G & E 5s, 1950	100¼	100	100

Sales in hundreds.	High	Low	Close
1 Ot Lakes D & D(1)	21	21	21
14 Otos Elec Pr vtc	1¼	1	1¼
1 Guardian Fire (2)	22½	22½	22½
3 Guardian Inves	¾	¾	¾
16 Gulf Oil CPa (1¾)	74	73¼	73¾
H			
2 Hartman Tob	1⅜	1½	1½
4 Heela Min (1)	8¾	8¾	8¾
2 Helena Rubenstein	2¼	2¼	2¼
1 Htr Walk G & W(1)	6½	6½	6½
1 Holling C Min (.65)	6¾	6¾	6¾
3 Hudson Bay M & S	5	4⅞	5
2 Humble Oil (2½g)	68¼	68¼	68¼
1 Huyler St Del	4¾	4¾	4¾
1 Hydrd Hl Serv (2)	25¾	25¾	25¾
7 Hyfrade Food	4¾	4¾	4¾
I			
100 Ill P & L $6pf(6) AS	91	91	91
8 Imp Oil Can (⅝)	17⅞	17⅜	17⅞
4 Ind Tel Util A	18	17¾	17¾
2 Insull Util (10½%r)	38½	38½	38½
4 Ins Co Nor Am (3k)	51½	50¼	50¼
1 Insurance Sec (.70)	7½	7½	7½
1 Interconn Petrol	2¾	2¾	2¾
15 Internat Petr (1)	14¾	14½	14⅝
37 Inter Super P (1a)	24	23½	23½
4 Inter Util B	6¾	6¾	6¾
2 Interstate Equit	4	4	4
10 Interst Ag pf (3)	31½	31½	31½
5 Ital Superpow A	3⅜	3½	3½
J			
1 Johnson Motor	19½	19½	19½
K			
1 Knott Corp (1.60r)	18	18	18
L			
1 Lib McN & Lib	11¼	11¼	11¼
2 Loew's war	3	3	3
27 Lone Star Gas (1)	23¾	23¾	23½
M			
3 MacMarr St (1)	9¾	9	9
1 Margay Oil	3½	3¾	3¾

Curb Review

New York, Dec. 5 (A.P.).—Curb market shares again worked irregularly lower today, although partial recovery was recorded in the last hour. Trade expanded moderately, making total sales for the day 509,500 shares, the first time the half-million share level has been exceeded in more than a week.

The prominent oil shares attracted support after sagging in spots during the early trading. The decided stand taken by Royal Dutch officials in favor of stabilization of crude prices at a time when the industry is faced with low consumption, low prices and considerable uncertainty may have helped this group. Declines of a point or so in Cities Service, Gulf and Standard of Ohio were regained before the close. Cities Service closing up ½. In the lower priced issues, Derby sagged ½ to a new low at 3½, and British American lost nearly 2 points.

The utilities followed a similar course, moving more narrowly than they have of late. Electric Bond & Share sagged more than a point, then rallied to close off only ⅛. After sagging 1½ points American Gas closed up ½. American Superpower and Niagara Hudson closed about steady.

Industrials and specialties were irregularly lower. Novadel Agene gained about 2 points in response to the larger dividend, but Aluminum Co. lost 2 points, and Cooper Bessemer, Courtaulds and Gleaner Combine new shares sagged a point or so in a few sales.

Most of the insurance stocks also declined in light trading. Guardian Fire, Employers Insurance, Insurance Co. of North America and Fire Association of Philadelphia lost a point or two. In the investment trust and holding company group, United Founders touched 8¼, a new low, and closed at 8¾, off only ¾. Securities Corporation General & Reliance management sagged about 1 and 2 points, to new lows.

Mining shares were mixed. Noranda rallied a point in a fair turnover, while Newmont sold off as much in light trading. In the natural gas shares, Natural Fuel Gas lost 2 points, and Southwest Gas Utilities touched a new minimum at 3½.

DAILY COTTON MARKET.

New York, Dec. 5.

PORT MOVEMENT.

	Middling.	Receipts.	Exports.	Stock.
N.Orleans	10.11	3,349	3,684	743,280
Galveston	9.80	4,466	4,425	577,003
Mobile	9.70	4,316	6,266	151,666
Savannah	9.96	2,483	222	290,093
Ch'st'n		1,815		160,174
Wilm'gton		397	1,439	52,446
Norfolk	10.10	2,165	632	96,261
Baltimore		227		1,062
New York	10.45		100	231,670
Boston				3,069
Houston	9.75	20,922	12,896	1,508,027
Phila			4,412	147,736
Minor pts			21,930	140,366
Tl.today			62,694	49,071	4,182,458
Tl.week			279,488	292,574	
Tl.season			6,251,099	3,313,116	

Sales—New Orleans, 2,867; Galveston, 900; Mobile, 783; Savannah, 200; Norfolk, 130; Houston, 2,981. Total sales today, 7,161.

INTERIOR MOVEMENT.

	Middling.	Receipts.	Shipments.	Stock.
Memphis	9.25	6,472	5,254	365,629
Augusta	9.31	1,378	1,881	139,961
St. Louis		2,280	1,745	8,737
Ft. Worth	9.30			
Lit. Rock	9.10		706	457	50,582
Atlanta	9.85			
Dallas	9.20			
M'ph'm'ry	9.45			
Tl.today		10,438	9,337	594,929

Sales—Memphis, 3,244; Augusta, 451; Fort Worth, 1,171; Little Rock, 1,228; Dallas, 4,345. Total sales today, 10,445.

CHICAGO STOCKS.

	Bid.	Asked.
Ass'd Apparel	2½	4½
Balaban & Katz		
Bendix	17½	18
Borg & Warner	17¾	18
Bullard	8½	9¾
Chic. City & Conn. Ry. com		
Chic. City & Conn. Ry. pfd	6½	8½
Com. Edison	233½	236½
Consumers com	3½	3¾
Consumers pfd		50
Elect. Household	25½	28
Elect. Labor Dredge	2	2¼
Illinois Brick	17¾	18¾
Libby McNeil & Libby	11	11⅜
Middle West Util com	21½	
Middle West Util pfd	19½	19¾
National Leather	1	1½
Public Service com., $100 par	225	230
Public Service pfd	117	119
Quaker Oats com	160	180½
Quaker Oats pfd	112	112½
Swift & Co	22	22½
Swift International	20	21½
John R. Thompson	28	29
U. S. Gypsum	40½	41
Util Pow & Lt A	2¾	3

Sales in hundreds.	High	Low	Close
1 Mavis Bott	½	½	½
2 Mead John (4½g)	77	76½	77
1 Memph N Gas(.70g)	10¼	10¼	10¼
3 Mercant Strs (1)	22	22	22
3 Merritt C & S(1.80)	17½	17½	17½
2 Metal & Min (1.20)	⅞	⅞	⅞
1 Met Text p pf(3½g)	34	34	34
105 Mexico Ohio Oil	1⅞	1⅞	1⅞
1 Mid St Pet A vtc	3	3	3
2 M West St Util(1¼)	23¼	23	23
20 Mid West Util(8%f)	19	18¾	19
1 Miller & Sons (2)	19	19	19
1 Mining Co Can	1½	1½	1½
1 Miss R Fuel Bond rt	7½	7½	7½
26 Mo Kans P L(10%f)	6¾	6½	6½
7 Mo Kans P L B vtc	⅝	½	⅝
14 Montecat deb rt	½	½	½
3 Mountain Pr (1.60)	5½	5½	5½
N			
1 Nachman Springs	8¾	8¾	8¾
12 National Am Co	6½	6	6
3 Nat Aviation	5	5	5
1 Nat Baking	1	1	1
1 Nat Bancservice	2	2	2
91 Nat Bond & S(⅝k)	30½	29¾	29¾
3 Nat Food B	1	1	1
2 Nat Fuel & Gas (1)	24	23½	23½
8 Nat Investors	5½	5¼	5¼
1 Nat Pub S A (1.80)	18½	18½	18½
1 Nat Rub Mach (1)	14¾	14¾	14¾
1 Nat Screen (2)	17½	17½	17½
1 Nat S T Sec A(½)	15	15	15
1 Nat Sug Ref N J(2)	30	30	30
1 Nat Trade Jnl	⅞	⅞	⅞
1 National Trans (1)	14	14	14
22 Nat Un Rad	2¼	2	2¼
1 Nauheim Pharm pf	1¾	1¾	1¾
1 Neb Corp (1.30)	11¾	11	11⅞
50 Neb pf (6½)	86	86	86
50 N Eng Pow pf(6) AS	68½	68	68⅝
3 N Mex & Ariz Ld	2	2	2
6 Newmont Min (4)	57½	56½	56½
1 Newport Co (2)	15½	15½	15½
1 N Y Hambrg (2½)	26	25½	25½
79 Niag Hud Pow (.40)	10¾	10¾	10¾
37 Niag Hud P A war	2¼	2	2
1 Niag Hud P C war	2¼	2¼	2¼
10 Nipissing Mines	7¼	7¼	7¼
5 Nipissing Mines(.30)	11½	11½	11½
2 Noma Elec (.80)	8¼	8¼	8¼
41 Noranda Mines (2)	17½	15½	17¼
3 Nor Am Avia A war	1¼	1¼	1¼
7 Nor European Oil	4½	4½	4½
23 N I P S 7% pf(7) AS	106¾	106¾	106¾
4

BANKERS TO HOLD CONFERENCE HERE

Seven States to Be Represented in Central Atlantic Group Meeting.

DISTRICT ALSO INCLUDED

By THOMAS M. CAHILL.

A regional bank management conference of the Central Atlantic States will be held in this city February 26-27, it was announced yesterday, following a meeting of the council of administration of the District of Columbia Bankers Association.

This conference is sponsored by the bank management commission of the American Bankers Association, which has accepted the invitation of the District of Columbia Bankers Association to hold the conference here. Robert V. Fleming, president of Riggs National Bank, will be chairman of the local committee on arrangements.

Bank associations included in the conference are those of Delaware, Maryland, New Jersey, New York, Pennsylvania, Virginia, West Virginia and the District of Columbia. This will be the first conference of a national association group in Washington since 1927, when the Eastern regional conference convened here.

Mooney's Cooperation Praised.

The council of the local association passed a resolution expressing the appreciation of Postmaster Mooney's cooperation in expediting delivery of Christmas savings club checks.

While the District of Columbia Bankers Association has not yet decided to adopt the stock power form officially approved by the New York Stock Exchange, the matter so far as the Washington Stock Exchange is concerned is a closed incident, it was said yesterday.

Officials of the local stock exchange, explaining that the local stock power form had been adopted by the District of Columbia Bankers Association, said yesterday they had found there is no need to make it conform to that of the New York institution.

They said this was because the powers of attorney used in the District of Columbia for stock not standing in the name of a borrower must carry with it the right of hypothecation when used in loans.

Legal Advice Sought.

They explained that the only time the local power of attorney is used is when stock is pledged in the name of another than the borrower. They called attention to the fact that it had become more or less the custom in recent years for banks to use the local power of attorney when persons borrowed on their stocks. The bankers association has referred the question to its committee on standardized forms and is also seeking legal advice on the matter.

The situation results from the adoption by the New York Stock Exchange some time ago of a simplified form of stock power and declaring it the only one acceptable by it as "good delivery," thereby making all other forms, including that approved by the local bankers association, unacceptable as such.

The only problem thus far presented by the New York decision is that of "delayed delivery," due to the fact that a certificate sold and delivered with an obsolete form attached must be sent to transfer in a new name before it becomes "good delivery" across the New York Stock Exchange.

Peoples Drug Stores' Data.

All things considered, the financial position of Peoples Drug Stores, Inc., and subsidiary corporations at close of business September 30, is stronger than at the same date in 1929, according to President M. G. Gibbs in a message to stockholders.

He states, "Although parts of the territory served by the company have experienced a severe industrial depression, the company as a whole has been able to maintain and develop its business in an orderly and conservative manner and has retained its staff of competent employes without having to resort to reductions in rates of compensation.

"At September 30, 1929, the company was operating 111 stores and at September 30, 1930, the number had been increased to 118, a net increase during the 12 months' period of seven retail stores. Although no predictions can or will be made as to the possibilities of the future, your officers are looking forward to the year 1931 with confidence and optimism.'

Motor Company Shares Taken From Curb's Lists

New York, Dec. 5 (A.P.).—The New York Curb Exchange has removed from temporary listing class B stock of American Mathis, Inc., a company formed in August of this year to sell in America the Mathis automobile, a small car of French design. The action was taken because of failure of the company to apply for temporary listing and to submit a statement of its financial condition.

The stock was offered to the public by American Mathis, Inc., September 10 at $15 a share. A prospectus issued with the offering said that Durant Motors, of Michigan, had received a contract for manufacture of 100,000 of the cars. Later the Durant company announced orders had been received for 15,000 cars, and it was expected 50,000 units would be manufactured in the first year.

Plow Company Plans To Further Its Credit

New York, Dec. 5 (A.P.).—Wall street hears that bankers in New York and Chicago, holding about $19,000,000 in notes of the Oliver Farm Equipment Co., of which about $15,500,000 are immediately due, are working out a plan to strengthen its position. The plan is said to contemplate the extension of about $22,000,000 more of credit.

The company's cash position is said to have been impaired by slow collections, and the slump in farm product prices having resulted in an accumulation of dealer stocks. The concern is understood to have less than $1,000,000 in cash. The concern has a $12,000,000 Russian order, which was accepted on terms of 50 per cent in cash, the balance to be paid over a three-year period.

NEW YORK PRODUCE.

New York, Dec. 5 (A.P.).—BUTTER—Recipts, 11,399; steady.

CHEESE—Receipts, 42,274; steady.

EGGS—Receipts, 11,966; steady; mixed colors, regular packed closely selected extra, 33@35; extra first, 29@31; refrigerator extras not quoted; extra first, 22@[illegible]; nearby hennery brown, extra, 37@[illegible]; nearby and nearby Western hennery white, closely selected extra, 37@38½; Pacific Coast white (shell treated) extras, [illegible]; extra first, 32@35.

POULTRY—Live, irregular; chickens, by freight, 15@21; by express, 16@24; fowls, [illegible], 16@27; broilers, freight, 28; roosters, freight or express, 15.

POULTRY—Dressed, steady; turkeys, fresh, 28@39.

SUGAR—Raw, spots, duty paid, 3.40.

COFFEE—Spot quiet; Rio 7s, 7@7¼; Santos 4s, 10½@11.

Daily Market Background

Complete Summary of Investment Data Compiled on Exchange Days for The Post by Standard Statistics Co., Inc.

New York, Dec. 5 (N.Y.W.N.S.).

Apparel.

HART SCHAFFNER & MARX actual bad debt loss, first eleven months, about 25 per cent below 1929. KUPPENHEIMER 1930 fiscal year net reported off about 50 per cent.

Automobiles and Trucks.

LORD MOTOR, LTD., current year sales nearly equal to 1929. GENERAL MOTORS Chevrolet December schedule is 20,000 units above any previous December. REO MOTOR CAR introduces speed wagon at prices ranging up from new low of $895.

Automobile Parts and Accessories.

MARLIN-ROCKWELL declares $2 special extra and 50 cents regular quarterly common dividends paid $1.50 special extra January 2.

Chemicals.

CANADIAN INDUSTRIAL ALCOHOL combined class A and B share earnings, year ended Sept. 30, 48 cents vs. $1.90.

Copper and Brass.

ARIZONA COMMERCIAL MINING November copper output estimated at 269,722 pounds vs. 413,320 produced in October. SCOVILLE MANUFACTURING reduces quarterly dividend to 50 cents, paid 75 cents previously.

Food Products.

NEW YORK MILK PRICES cut 1 cent by Borden Co. and Sheffield Farms Co. subsidiary. NUNNALLY CO. share earnings, 12 months to September 30, 36 cents.

Household Products.

SIMMONS CO (excluding subsidiaries) November sales off 39 per cent, 11 months off 21 per cent.

Leather and Shoes.

MELVILLE SHOE November sales, up 13.7 per cent; 11 months, up 11.8 per cent.

Mining and Smelting.

CONSOLIDATED MINING & SMELTING OF CANADA 1930 gross profit about $7,000,000. INTERNATIONAL NICKEL OF CANADA 6,000 tons copper handled monthly by Ontario Refining subsidiary.

Miscellaneous.

NATIONAL SHORT TERM SECURITIES class B share earnings, six months to July 31, 36 cents.

Oil.

OHIO OIL SUBSIDIARY, Marathon Oil, buys Del Rio Refinery and holdings of Eagle Distributing, price reported $1,000,000. ROYAL DUTCH curtails Venezuelan output to 156,000 barrels daily from recent average of 192,500 barrels.

Paper and Paper Products.

ABITIBI POWER & PAPER, Canadian Paper and Power interests reported unable to agree on merger terms.

Radio, &c.

RADIO CORPORATION OF AMERICA asks court of appeals to reverse Clayton act violation decision.

Railroads.

NATIONAL RAILWAYS OF MEXICO 1920 deficit, 5,799,054 pesos vs. 15,320,627 pesos. PENNSYLVANIA RAILROAD I. C. C. expected to order divestment of Wabash and Lehigh Valley shareholders.

Retail Trade.

BOHACK (H. C.) November sales, up 19 per cent; eleven months, up 14 per cent. F. & W. GRAND-SILVER STORES November sales, up 9.4 per cent; eleven months, up 25.2 per cent. KRESS (S. H.) November sales, off 5.4 per cent; eleven months, off 1.8 per cent. KROGER GROCERY & BAKING sales, four weeks to November 20, off 9.6 per cent; year to date, off 6.9 per cent; number of units, 7.5 per cent below year ago. McLELLAN STORES November sales, off eleven per cent; eleven months, up 3.7 per cent. NATIONAL BELLAS HESS to handle magazines of 25 publishers. SEARS, ROEBUCK sales, November 6 to December 3, off 20 per cent; January 2 to December 3, off 10 per cent.

Steel and Iron.

GRANITE CITY STEEL reduces quarterly dividend to 75 cents, paid $1 September 30.

Theaters, &c.

RADIO-KEITH-ORPHEUM forms joint subsidiary with Trans-Lux daylight picture screen to operate chain of 10-cent movie houses.

Utilities.

FEDERAL LIGHT & TRACTION surplus before depreciation, twelve months to October 31, up 9 per cent. NATIONAL POWER & LIGHT common share earnings, twelve months to September 30, $2.22 vs. $1.98. POWER CORPORATION OF CANADA, October electric output, 5.1 per cent over September. RHINE - WESTPHALIA ELECTRIC POWER (Germany) acquires control of Westphalia United Electric Power.

Stolen by Indians, Woman Seeks Kin

Grandmother Tries to Find Relatives Lost in Her Infancy.

Austin, Tex., Dec. 5.—Millie Dargan, now in her sixty-eighth year, has returned to her old home in Young County, Tex., seeking her relatives. She was stolen by raiding Comanche and Kiowa Indians when she was eighteen months old. Dressed in an Indian blanket she called at the Texas State Capitol recently and said that she wanted to claim her Texas citizenship.

She has been identified as the baby stolen in a raid made in 1864 near the present site of Newcastle, Tex. Efforts of relatives to learn her fate had met the response that she had been killed. Then an Indian enumeration was ordered at Mountain View, near Lawton, Okla. It revealed that Sain-to-Hootie Goombi was not an Indian. When she grew up she married a brave. On her return to Texas she was accompanied by her daughter, son-in-law and grandchildren.

She spoke through her son-in-law as interpreter, for she was taught only the Indian tongue as a child. When a child the Indian children told her she was a captive. When the enumeration revealed her, the Indians told her history.

Old California.

The Presidio of San Francisco was established as a military reservation by Spain on March 28, 1775.

Japanese Barnum Finds Monkey Men

Unable to Produce Queer Folk, Terrified by Auto, He Says.

Special to The Washington Post.

Tokyo, Dec. 5.—Hark back to the days of P. T. Barnum et al. A Japanese showman, searching the country for bigger and better things to present to his waiting public, has found a family of "monkey men" whose skins are covered with hair and who gibber exactly like the inhabitants of the Tokyo Zoo. Unfortunately, however, the showman hasn't been able to bring these queer folk before the populace, and so his word for this curious throwback has to be accepted.

There is a reason for this freak of nature. Years and years ago, they say, a hunter, now 95 years old, killed a monkey in the woods near his house. Before it died the monkey cast an evil spell over the hunter, a spell which he has not been able to shake off. His two sons and three daughters were all born dumb and with the skins like a monkey. For years, the story goes, they have been kept in their father's house, where they are the object of great wonder by the people who live in the vicinity.

The showman tried to get the five "monkey folk" to come to Tokyo with him for $100, but when they had ridden a few miles in his automobile they became so terrified that they had to be taken back to their home, the report says.

DAILY WEATHER REPORT

TODAY'S SUN AND TIDE TABLE

			AM.	PM.
Sun rises	7:12	High tide	8:04	8:25
Sun sets	4:46	Low tide	2:44	2:31

WEATHER CONDITIONS.

U. S. Dept. of Agri., Weather Bureau.

Washington, Friday, Dec. 5—8 p. m.

Forecast—For the District of Columbia—Rain Saturday; Sunday fair, slightly colder; fresh to strong southeast and south winds.

For Maryland and Virginia—Rain Saturday; Sunday fair, slightly colder; strong east and southeast winds.

The disturbance that was over eastern Texas Thursday night is moving northeastward being central over northwestern Tennessee, Nashville, 29.82 inches. The Bermuda disturbance is central a short distance northeast of the islands and moving northeastward, Bermuda, 29.70 inches. Pressure is also low over northwestern Hudson Bay, Churchill, 29.54 inches. Pressure continues high but falling over the Middle and North Atlantic States and the Canadian Maritime Provinces, Sydney, 30.54 inches, and pressure is also high over the middle and northern Plateau, Boise, 30.44 inches, with an extension eastward and thence southward over Oklahoma and northwestern Texas. During the last 24 hours rains have occurred in the Middle and East Gulf and South Atlantic States, Tennessee, Missouri, the Ohio and middle and upper Mississippi Valleys and at scattered points in the upper Lake region. Temperatures have fallen slightly in eastern Texas, while they have risen in the Lake region and St. Lawrence Valley.

The outlook is for rain on Saturday in the South Atlantic States, the Ohio Valley, the lower Lake region, the Appalachian region, the Middle Atlantic States, and southern New England, and for rain late Saturday and on Sunday in northern New England. Elsewhere the weather will be somewhat overcast Saturday and Sunday in the Washington forecast district. It will be slightly colder on Saturday in Tennessee and the lower Ohio Valley, and slightly colder on Sunday in the interior of the South Atlantic States and in portions of the Middle Atlantic States and the lower Lake region and in the upper Ohio Valley.

Local Weather Report.

Temperature—Midnight, 39; 2 a. m., 38; 4 a. m., 34; 6 a. m., 37; 8 a. m., 38; 10 a. m., 40; 12 noon, 46; 2 p. m., 46; 4 p. m., 47; 6 p. m., 46; 8 p. m., 44; 10 p. m., 41. Highest, 47. Lowest, 33.

Relative humidity—8 a. m., 93; 2 p. m., 78; 8 p. m., 77. Rainfall (8 p. m. to 8 p. m.), none. Hours of sunshine, none.

DEPARTURES FROM NORMAL.

Accumulated excess of temperature since January 1, 1930, 925 degrees.

Deficiency of temperature since December 1, 1930, 25 degrees.

Accumulated deficiency of precipitation since January 1, 1930, 19.73 inches.

Deficiency of precipitation since December 1, 1930, .34 inch.

Flying Weather Forecast.

Washington, D. C., to Long Island, N. Y., and Norfolk, Va.—Overcast with rain Saturday; fresh to strong east and southeast winds in interior and strong east on the coast up to 1,000 feet and strong southeast and south at 5,000 feet.

Washington, D. C., to Dayton, Ohio—Overcast with rain Saturday; fresh to strong southeast winds, shifting to west near Dayton in late afternoon, up to 1,000 feet and strong south at 5,000 feet.

Temperatures and Precipitation.

Temperatures and precipitation for 24 hours ended Friday, 8 p. m.:

	Highest Fri.	Lowest Tmp. Fri. night.	8 p.m.	Rainfall
Washington, D. C.	47	33	44	....
Asheville, N. C.	42	38	40	0.42
Atlanta, Ga.	46	42	44	1.20
Atlantic City, N. J.	46	42	44	....
Baltimore, Md.	48	38	42	....
Birmingham, Ala.	56	48	52	1.86
Bismarck, N. Dak.	38	14	32	....
Boston, Mass.	38	30	38	....
Buffalo, N. Y.	46	30	42	....
Chicago, Ill.	42	38	40	....
Cincinnati, Ohio	48	38	42	0.58
Cheyenne, Wyo.	42	14	32	....
Cleveland, Ohio	46	40	44	....
Davenport, Iowa	42	36	40	0.42
Denver, Colo.	44	22	40	....
Des Moines, Iowa	36	34	34	0.10
Detroit, Mich.	44	34	40	....
Duluth, Minn.	28	24	28	....
El Paso, Tex.	56	36	50	....
Galveston, Tex.	58	52	54	0.56
Helena, Mont.	40	36	34	....
Indianapolis, Ind.	46	42	40	0.20
Jacksonville, Fla.	68	56	56	0.10
Kansas City, Mo.	36	36	34	0.64
Little Rock, Ark.	50	44	46	0.92
Los Angeles, Calif.	72	50	64	....
Louisville, Ky.	46	44	46	0.90
Marquette, Mich.	36	26	34	....
Memphis, Tenn.	52	46	48	0.90
Miami, Fla.	76	68	72	0.02
Mobile, Ala.	70	56	64	0.52
New Orleans, La.	70	58	58	0.40
New York, N. Y.	44	40	40	....
North Platte, Nebr.	42	18	32	....
Omaha, Nebr.	32	28	30	....
Philadelphia, Pa.	50	40	42	....
Phoenix, Ariz.	72	42	64	....
Pittsburgh, Pa.	46	38	46	....
Portland, Me.	30	16	26	....
Portland, Oreg.	48	40	44	....
Salt Lake City, Utah	34	30	30	....
St. Louis, Mo.	46	42	44	0.76
St. Paul, Minn.	30	28	28	....
San Antonio, Tex.	62	50	58	....
San Diego, Calif.	66	48	62	....
San Francisco, Calif.	58	48	54	....
Santa Fe, N. Mex.	44	20	32	....
Savannah, Ga.	50	48	50	0.02
Seattle, Wash.	46	42	44	....
Springfield, Ill.	44	42	42	0.24
Tampa, Fla.	76	58	66	....
Toledo, Ohio	42	36	40	....
Vicksburg, Miss.	58	50	52	1.88

River Bulletin.

Harpers Ferry, W. Va., Dec. 5.—Potomac and Shenandoah Rivers clear.

MOVEMENTS OF STEAMSHIPS

New York, Dec. 5.

ARRIVED FRIDAY.

Alesia, from Marseille.
Deutschland, from Hamburg.
Conte Biancamano, from Genoa.

SAIL SATURDAY.

Bremen, for Bremen.
Augustus, for Genoa.
Leviathan, for Southampton.
Stuttgart, for Bremen.
Adriatic, for Liverpool.
Lancastria, for London.
Caledonia, for Glasgow.
Gripsholm, for Gothenburg.
Patria, for Naples.
Minnetonka, for London.
Anjer, for Constanza.
Portuguese Prince, for Cape Town.

SAIL TUESDAY.

Volendam, for Rotterdam.
Hellig Olav, for Copenhagen.
Stavangerfjord, for Oslo.

REPORTED BY RADIO.

George Washington, from Hamburg; due at pier 4, Hoboken, Saturday.
La Bourdonnais, from Bordeaux; due at pier 58, North River, Saturday.
Hellig Olav, from Copenhagen; due at Eighth street, Hoboken, Saturday.
Volendam, from Rotterdam; due at Fifth street, Hoboken, Sunday.
Berlin, from Bremen; due at pier 42, North River, Sunday.
Rotterdam, from Rotterdam; due at Fifth street, Hoboken, Sunday.
Vulcania, from Naples; due at pier 84, North River, Monday.
American Banker, from London; due at West Houston street, Monday.
Samaria, from Liverpool; due at West Fourteenth street, Monday.
Ile de France, from Havre; due at pier 57, North River, Tuesday.
Majestic, from Southampton; due at pier 59, North River, Tuesday.
Roma, from Genoa; due at pier 97, North River, Tuesday.
President Fillmore, from world cruise; due at Twelfth street, Jersey City, Tuesday.
Transylvania, from Glasgow; due at pier 56, North River, Tuesday.
Belgenland, from Antwerp; due at pier 59, North River, Thursday.

MISSIONS CONGRESS SELECTS OFFICERS

Dr. John McDowell Is Named President of Council as Session Ends.

DRY SUPOPRT IS URGED

Dr. John McDowell, of the board of national missions of the Presbyterian Church, U. S. A., was elected president of the North American Home Mission Council at the close of a week's convention of that association yesterday. Dr. Earnest M. Halliday, of New York, was elected first vice president.

The Council of Women for Home Missions, meeting at the same time, elected Mrs. Orin R. Judd, of the Northern Baptist Church, New York, as president, with Mrs. Philip M. Rossman, also of New York, as vice president.

The adoption of recommendations urging the "sympathetic support and enforcement of the eighteenth amendment," featured the closing session in the Calvary Baptist Church yesterday. Other recommendations of thirteen group conferences, which were adopted with little discussion, deplored "the un-Christian, un-American, and uncivilized practice of lynchings, supported the bicentennial celebration of George Washington's birthday, and asked that Orientals be placed under the quota immigration laws of the United States.

Another resolution urged general observance of the Golden Rule Week, December 7-14, adding that "this congress approves the one-day frugal plan and recommends that part of the money so saved by the churches be designated for the home mission projects that are included among the beneficiaries of the Golden Rule Week, the Indian and Migrant week of the Council of Women for Home Missions, the mountain children of the South, and the Porto Rico child feeding committee."

By instruction of the congress, the executive committee brought in a resolution expressing the deep concern of the congress with respect to unemployment, and pledging the organization's aid to "all feasible plans for economic relief."

Resolutions commending plans for world peace, Sabbath observance and President Hoover's stand on child welfare work were also adopted.

Month's Ingot Output Hits 9-Year Low Mark

New York, Dec. 5 (A.P.).—Steel ingot production in November declined to an approximate daily output of 89,379 gross tons, the lowest since June of 1924 and the lowest for November since 1921, figures published today by the American Iron & Steel Institute disclosed. The figures compared with an approximate daily output of 100,756 tons in October. The average for June, 1924, was 82,700 tons, and that for November, 1921, was 72,900 tons.

The calculated monthly output of all companies for November, with 25 working days, was 2,234,482 gross tons, with operations at 44.64 per cent of capacity. For October, with 27 working days, the monthly output was 2,720,414 gross tons, with operations at 50.32 per cent of capacity.

G.O.P. Committee Forms Farm Unit

Party Plans to Keep in Touch With Problems of Agriculture.

(Associated Press.)

An agricultural division was established yesterday by the Republican national committee, for the announced purpose of keeping the party in close touch with the problems and needs of the farmer.

Col. L. W. Ainsworth, of Des Moines, Iowa, was named director, with headquarters in his home city. He was described as a farm-owner, and a former director of the National Farmers Union.

In making the announcement, Robert H. Lucas, executive director of the national committee, said: "The Republican party, naturally, has always had a deep interest in the farm industry, as it is the basic one of the Nation. We are organizing this division so that we may gain first-hand knowledge of the situation in the great farm belt, which could not be obtained from national headquarters here."

Weekly Paper at G. U. Given Highest Rating

Highest rating among college weekly publications of the country was awarded to the Hoya, of Georgetown University, and similar publications of Tulane University and the University of South Carolina, at the 1930 Intercollegiate Press Association convention held recently in Pittsburgh, Pa.

Student papers in all sections of the country were entered in competition, the three best edited weeklies being selected by a board of judges. Lawrence J. Mehren, of New York, a Hilltop senior, is editor-in-chief of the Hoya, which was established twelve years ago. The business manager, Richard H. Wilson, also a senior, was a delegate to the convention.

Radio Act Assailed In Highest Court

Federal Counsel Defends Law as Proper Action by Congress.

(Associated Press.)

The validity of the radio act of 1927, under which the Federal Radio Commission was authorized to regulate broadcasting, was assailed yesterday in the Supreme Court.

It was contended by three Chicago stations—WRCW, WMBB and WOK—that Congress had exceeded its powers when it authorized the commission to refuse to renew licenses without providing compensation.

Under commission orders, WRCW was required to reduce its power and other stations were driven off the air. Counsel for owners argued that these orders constituted taking their property without due process of law.

Solicitor General Thacher insisted that the radio act was a proper regulation of interstate traffic, as clearly within the jurisdiction of Congress as the regulation of any other type of interstate commerce. He denied that any one obtained a property right to the ether by prior appropriation.

Kann's Window Broken, Looted.

After hurling a brick through a display window at the S. Kann's Sons' department store, Eighth street and Market place northwest, early yesterday morning, thieves took jewelry valued at $25 from the window.

THE LEGAL RECORD

FRIDAY, DECEMBER 5, 1930.

COURT OF APPEALS.

No session. Adjourned from day to day.

DISTRICT SUPREME COURT.

CIRCUIT COURT 1—Mr. Justice Wendell P. Stafford presiding; William W. Stickney, clerk.

Assignment for Monday, December 8:

No. 121. Hatch vs. U. S. A. on trial. Attys., Hardison—Rover, Hinderliter.

No. 122. Wood vs. U. S. Attys., Harrison—Rover, Hinderliter.

No. 115. Zepp vs. District of Columbia. Attys., MacCullen, Wilkes—Bride, Lynch, Cameron, Welch, Daily & Welch.

No. 16. Roddy vs. Shapiro Co. Attys., Stewart, Fisher—Newmyer.

No. 17. Johnson Coal Co. vs. Wardman Construction Co. Attys., Douglas, Obear & Douglas—Wright, Ershler.

No. 111. Phillips Lumber Co. vs. Anacostia Lumber Co. Attys., Boswell, Seal—Barger.

CIRCUIT COURT 2—Mr. Justice Frederick L. Siddons presiding; Fred C. O'Connell, clerk.

Assignment for Monday, December 8—Trials:

No. 21. Ratcliffe vs. Milwit. Attys., Hawken & Havell—Hirshman.

No. 24. Follansbee, Carleton & Co. vs. Southern Bldg. Investment Co. Attys., Farrington, Perry—Vandoren, Rafferty & Rogers.

No. 37584. Estate of Joseph E. Lazelle. Atty., Turnage.

No. 40238. Estate of Minnie R. Strickland. Attys., King, Somerville—Parker, Laskey.

No. 38254. Estate of Joseph H. Covington. Attys., Millan—Mather.

No. 41. Mahoney vs. Lambert. Attys., Jeffords & Dutton—Mackey, Lamar.

No. 39696. Estate of Juliet H. Cox. Attys., Lambert & Yeatman—Colladay, Clifford & Pettus, McGarraghy.

EQUITY COURT 1—Mr. Justice Jennings Bailey presiding; Russell P. Belew, clerk. No assignment for Monday, December 8. Adjourned from day to day.

EQUITY COURT 2—Mr. Justice Jesse C. Adkins presiding; Wms. F. Lemon, clerk. Assignment for Saturday, December 6—at 9:30—Motions:

No. 1. Daily vs. Daily. Attys., Neudecker—Gray.

No. 2. Dodge vs. Dodge. Attys., Berry—Hinman.

No. 3. Hudson vs. Hudson. Atty., Notes.

No. 4. Sloan vs. Sloan. Attys., Taggart—Fowler.

No. 5. Campbell vs. Campbell. Attys., Newmyer, King—Kelly, Lowery.

No. 6. Kersey vs. Kersey. Attys., Beach et al.

No. 7. Sperling vs. Sperling. Attys., Lyman—Frey.

No. 8. Greet vs. Greet. Atty., Hinman.

No. 9. Beausoleil vs. Beausoleil. Attys., McCloskey—Cusick.

No. 10. Clary vs. Clary. Attys., Hill—Hart.

No. 11. Beckett vs. Beckett. Attys., Hill—Mullen, Wilson.

No. 12. Hall vs. Hall. Attys., Long—Simonton.

No. 13. Duvall vs. Duvall. Attys., Marye—Lesh.

No. 14. Shannon vs. Shannon. Attys., Wampler, Turco.

No. 15. Leonard vs. Leonard. Atty., Neudecker.

No. 16. Van Steiner Goeltl vs. Von Steiner Goeltl. Attys., Neudecker—Burkinshaw.

No. 17. Rider vs. Rider. Attys., Stern, Lyman et al.

No. 18. Powell vs. Powell. Attys., Block—Wood.

Assignment for Monday, December 8:

No. 52024. Clarion River Power Co. vs. Federal Power Commission. Attys., Craswell, Koch—Fihelly.

No. 48096. Hessen vs. Hessen. Attys., Casteel & King—Jeffords.

DISTRICT COURT 1—Chief Justice Alfred A. Wheat presiding; Harry B. Dertzbaugh, clerk.

Assignment for Monday, December 8:

No. 2044. In re Square 349. On hearing. Attys., Bell, jr., Lambert, jr., Glassie, Rover et al.

In re Squares 257 and 258. Attys., Bell, jr., Lambert, jr., Glassie, Rover—Weller et al.

DISTRICT COURT 2—Mr. Justice Jos. W. Cox presiding; James F. Howell, clerk.

Assignment for Monday, December 8:

No. 243. Case on trial only. In re Rock Creek Park. Attys., Lambert, jr., Bell, jr., Glassie—Marshall, Hamilton & Hamilton, Miller, Offutt, Snyder, Sullivan, Harris, Linkens, Crelan, Wilkes, Warren, Koenigsberger.

PROBATE COURT—Mr. Justice Oscar R. Luhring, presiding.

Estate of George Edward Rosson; will filed dated December 16, 1925.

Estate of Anna E. Deering; will filed dated June 20, 1924.

Estate of Leo Simmons; wills filed dated August 7, 1897, and December 14, 1916.

Estate of Marie McDowell; will filed dated October 12, 1921.

Estate of Mathew J. McGuire; petition for probate of will and letters testamentary. Atty., Ralph A. Cusick.

Estate of James Hebron; trial set for Circuit Court 2 on February 9, 1931. Atty., Michael F. Mangan.

Estate of George B. Schadmann; caveators allowed ten days to comply. Atty., Frank F. Nesbit.

Estate of Richard White; petition for letters of administration. Atty., C. W. C. Williams.

Estate of James N. Dorsey; will filed dated August 26, 1925.

Estate of Harry D. Nelson; will filed dated August 6, 1926.

Estate of Joseph Gnatt; Francis C. Stetson appointed guardian ad litem.

Estate of Walter J. Kerwin; M. E. Croggon appointed guardian ad litem.

Estate of Richard White; letters of administration granted to Lillie Turner; bond, $700. Atty., C. W. C. Williams.

Estate of Annie M. Repetti; will admitted to probate and letters testamentary granted to Henry Repetti and Ida Repetti Ward; special bond, $1,500. Attys., Thos. M. Baker.

Estate of Alice Collins; petition for probate of will and letters of administration c. t. a. Atty., Arthur Peter W. H. Baden.

Estate of Victor E. Adler; petition for probate of will and letters testamentary. Atty., A. C. Robeson.

Estate of Wm. J. Vonderheide; petition for probate of will and letters testamentary. Atty., R. E. Turpin.

Estate of Lemuel Norris; petition for probate of will and codicil and letters testamentary. Atty., D. N. Houston.

Estate of E. R. Noyes; will filed dated February 13, 1922.

CRIMINAL COURT 1—Mr Justice Peyton Gordon presiding; M. Lee Ashford, clerk.

Assignment for Saturday, December 6: Sentences—U. S. vs. Stanley Anderson, U. S. vs. Darwin Carso, U. S. vs. Charles F. Chapman, U. S. vs. John P. Davis, U. S. vs. Carroll C. Fleet, U. S. vs. Fred Nally and Roy Beal, U. S. vs. Charles E. Nelson, U. S. vs. George Simmons, U. S. vs. William L. Shaw, U. S. vs. Marvin L. Smith, U. S. vs. Stewart A. Smith, U. S. vs. Edward N. Widmeyer.

To change plea—U. S. vs. William R. Johnson.

Assignment for Monday, December 8: Trials—U. S. vs. Jacob B. Shapiro, U. S. vs. James D'Ambrosio and Margaret D'Ambrosio, U. S. vs. Harry Conn, Benny Lewis, Kirk Callenberger, Henry Tucker and Edward Killeen, U. S. vs. Jesse A. Gray, U. S. vs. Russell Prince, Frank J. Magruder and Leonard Duffell, U. S. vs. Russell Prince, U. S. vs. Warren Williams, U. S. vs. Robert E. Wallace, U. S. vs. Harry Hurwitz, U. S. vs. Aaron Trachtenberg, U. S. vs. Charles J. Beatty, U. S. vs. Charles Settles, U. S. vs. Melvin J. Knott, U. S. vs. Edwood Anderson and Robert N. Hutchinson, U. S. vs. William B. Hutchinson and Ollie Boxwell, U. S. vs. Leonard J. Young, U. S. vs. John Curry and Chester Johnson.

CRIMINAL COURT 2—Mr. Justice William Hitz presiding; J. Wesley Gardner, jr., clerk.

Assignment for Monday, December 8: U. S. vs. Pitts et al.; on trial.

CRIMINAL COURT 3—Mr. Justice Oscar R. Luhring presiding; William S. Adkins, clerk.

Assignment for Monday, December 8: Trials (none posted Friday evening).

LAWSUITS.

No. 78958. Seventh Street Savings Bank vs. Victoria Sasscer, &c.; note, $2,454. Atty., Charles S. Shreve.

No. 78969. Edna A. Bowers vs. Washington Railway and Electric Co.; damages, $5,000. Attys., H. Winship Wheatley, H. Winship Wheatley, jr.

No. 78960. Joseph W. Walker vs. Elite Laundry Co.; damages, $10,000. Attys., H. W. Sohon, Kelly & Nicolaides.

DOCKETED JUDGMENT.

No. 1459. The District Title Insurance Co. et al. vs. S. M. Dudley; judgment Municipal Court, $31. Atty., Chapin Bauman.

EQUITY SUITS.

No. 52156. Lucille V. Mootsey vs. Frank C. Mootsey et al.; absolute divorce. Atty., Raymond Neudecker.

No. 52157. Bradley Tippett et al. vs. Samuel Scrivener et al.; substitute trustee. Attys., Alvin L. Newmyer, J. A. Kaufman.

No. 52188. Bertha A. Black et al. vs. Clifton Manor Corporation et al.; subrogation and injunction. Atty., A. D. Smith.

No. 52189. Carleton Ellis vs. Thomas E. Robertson, &c.; issuance of patent. Atty., Sol Shappirio.

BANKRUPTCY PETITION.

No. 2432. In re International Insurance Co.; voluntary action; assets, $14,614.47; liabilities, $22,492.19. Atty., Lucien H. Vandoren.

Insurance Agency Fails.

International Insurance, Inc., insurance agents doing business at 1000 Connecticut avenue northwest, yesterday asked the District Supreme Court to adjudge the firm bankrupt. Liabilities of $22,492.19 and assets of $14,614.47 are listed. Attorney Lucien H. Vandoren appears for the petitioner.

L. L. PERKINS
I WILL BOND YOU
United States Fidelity & Guaranty Co.
Phone National 6913. Southern Bldg.

NEW YORK GRAIN.

New York, Dec. 5 (A.P.).—RYE—Steadier; No. 2 Western, 46⅝ f. o. b. New York and 44½ c. i. f. export.

BARLEY—Easier; domestic, 65⅜ c. i. f. New York.

WHEAT—Spot steady; No. 1 Northern spring, c. i. f. New York, 95; No. 2 hard winter, f. o. b. New York, 92; No. 1 Manitoba, do., 76½; No. 2 mixed durum and No. 2 amber durum, do., nominal.

CORN—Spot easy; No. 2 yellow, c. i. f. New York, 93; No. 3 yellow, do., 90⅝.

OATS—Spot steady; No. 2 white, 47½@48.

HAY—Steady; No. 1, 28.00@29.00; No. 2, 26.00@27; No. 3, 24.00@25.00; sample, 16.00@20.00.

FOREIGN MONEY MARKET.

Paris, Dec. 5 (A.P.).—Trading was unsettled on the bourse today owing to the ministerial crisis. Three per cent rentes, 86 francs 65 centimes; 5 per cent loan, 101 francs 5 centimes. Exchange on London, 123 francs 57 centimes. The dollar was quoted at 25 francs 44¾ centimes.

London, Dec. 5 (A.P.).—Bar silver, 15⅞d per ounce. Money, 1¼ per cent. Discount rates—Short bills, 2¼ per cent; 3 months, 2¼@2⅜ per cent.

LEGAL NOTICES

HENRY H. GLASSIE,
Special Assistant to the Attorney General.
ARTHUR G. LAMBERT,
Special Assistant United States Attorney.
ALEX. H. BELL, JR.,
Special Assistant United States Attorney.

IN THE SUPREME COURT OF THE DISTRICT OF COLUMBIA, HOLDING A SPECIAL TERM AS A DISTRICT COURT OF THE UNITED STATES.

Filed Dec. 1, 1930. Frank E. Cunningham, Clerk.

In re: Acquisition of all privately owned land in Reservation "C" in the City of Washington, District of Columbia. District Court Docket No. 2065.

ORDER OF CITATION.

Upon consideration of the petition of the United States of America filed herein on the first day of December, 1930, by Leo A. Rover, United States Attorney for the District of Columbia, acting under the instructions of the Attorney General of the United States and at the request of the Secretary of the Treasury, seeking the condemnation of the following described lands in the City of Washington, District of Columbia, for public use to provide suitable accommodations in the District of Columbia for the executive departments and independent establishments of the Government not under any executive department and suitable grounds, parking, and approaches thereto, that is to say:

All privately owned land in the square known as Reservation "C" in the City of Washington, District of Columbia, as said square is delineated in Folio eighteen of the Reservations Book in the Office of the Surveyor for the District of Columbia, including any private interest, if such there be, in the public alley in said square, comprising the following lots, divisions, and subdivisions designated herein as parcels:

PARCEL I. Original Lot 1 in Reservation "C"; improved by a gasoline filling station and situated at 3rd Street and Maryland Avenue, Southwest.

PARCEL II. Original Lot 2 in Reservation "C"; unimproved.

PARCEL III. Original Lots 3, 4, 5, and 6 in Reservation "C"; improved by premises No. 309 Maryland Avenue, Southwest, three metal sheds, a metal garage, a frame shed, two one-story brick buildings, and a brick fence wall on the southern and western boundaries of said parcel.

PARCEL IV. The East 20 feet front on Maryland Avenue by depth of Original Lot 7 in Reservation "C," known for purposes of assessment and taxation as Lot 800, with joint and equal use of wall between premises Nos. 327 and 325 Maryland Avenue, in common with premises No. 327 Maryland Avenue; improved by premises No. 325 Maryland Avenue, Southwest.

PARCEL V. Parts of Lots 7 and 8 in Reservation "C" described by metes and bounds as follows: Beginning for the same on the Northerly line of Maryland Avenue at a point distant 20 feet Westerly from the Southeast corner of said Lot 7, and running thence at right angles to said Avenue North 19 degrees 37 minutes 51 seconds West 82.25 feet, thence South 70 degrees 22 minutes 9 seconds West and parallel to said avenue, 33.46 feet, thence South 19 degrees 37 minutes 51 seconds East 82.25 feet, to said line of said avenue, thence with said line of said avenue North 70 degrees 22 minutes 9 seconds East 33.46 feet to beginning, and known for purposes of assessment and taxation as Lots 801 and 802; improved by premises Nos. 327 and 329 Maryland Avenue, Southwest.

PARCEL VI. Part of Original Lot 8 in Reservation "C" described as follows: Beginning for the same at a point on Maryland Avenue, 9.46 feet from the Southeasterly corner of said Lot 8, and running thence Southwesterly along the North line of Maryland Avenue 33.75 feet, thence Northwesterly at right angles to Maryland Avenue 82.25 feet, thence Northeasterly and parallel with Maryland Avenue 33.75 feet, and thence Southeasterly at right angles to said Avenue 82.25 feet to the point of beginning; and known for purposes of assessment and taxation as Lots 803 and 804; improved by premises Nos. 331 and 333 Maryland Avenue, Southwest.

PARCEL VII. Part of Original Lot 8 in Reservation "C" described as follows: Beginning at the Southwest corner of said Original Lot 8 and running thence Northwesterly at right angles with the North line of Maryland Avenue 82.25 feet; thence Northeasterly parallel with the North line of Maryland Avenue .79 of a foot; thence Southeasterly at right angles with Maryland Avenue 82.25 feet to the North line of Maryland Avenue; thence with the North line of Maryland Avenue to the place of beginning; and known for purposes of assessment and taxation as Lot 805; covered in part by the East wall of premises No. 335 Maryland Avenue, Southwest.

PARCEL VIII. Part of Lot 9 in Reservation "C," described by metes and bounds as follows: Beginning at the Southeast corner of said lot, and running thence Southwesterly along the line of Maryland Avenue, Southwest, 22 feet, thence Northwesterly at right angles to said Avenue 127.25 feet, to a public alley, thence Northeasterly along the line of said alley 22 feet, and thence Southeasterly at right angles to said Avenue to beginning; and known for purposes of assessment and taxation as Lot 809; improved by premises Nos. 335 and 335¼ Maryland Avenue, Southwest.

PARCEL IX. Part of Original Lots 9 and 10 in Reservation "C," described as follows: Beginning for the same 82.25 feet Northwesterly from the Southeast corner of the West half of said Lot 9, and running thence Northwesterly 3 feet 6 inches, thence Southwesterly 44 feet, thence Southeasterly 3 feet 6 inches, and thence Northeasterly 44 feet to the beginning; and known for purposes of assessment and taxation as Lots 811 and 814; unimproved.

PARCEL X. Parts of Lots 9, 10, and 11 in Reservation "C" described as follows: Beginning for the same on the Northerly line of Maryland Avenue at a point distant 22 feet Southwesterly from the Southeast corner of said Lot 9, and running thence Southwesterly along the line of said Avenue 72.17 feet, thence Northwesterly at right angles to said Avenue 67.25 feet, thence Northeasterly parallel with said Avenue 6.17 feet, thence Northwesterly at right angles to said Avenue to the rear line of said Lot 10, thence Northeasterly and parallel with said Avenue 22 feet to the West boundary of the land abutting said parcel on the East and heretofore conveyed to the United States by Max Alen and Celia Alen, thence Southeasterly and at right angles to said Avenue 41.50 feet, thence Northeasterly .71 of a foot, thence Southeasterly 3.50 feet, thence Northeasterly parallel with said Avenue 44 feet to a point at right angles from the beginning, thence Southeasterly 82.25 feet to said Maryland avenue and the place of beginning; and known for purposes of assessment and taxation as Lots 810, 813, 816, and 817; improved by premises Nos. 337, 341, and 343 Maryland Avenue, Southwest, and Nos. 348 and 350 Armory Place, Southwest.

PARCEL XI. The East .93 of a foot by depth of 60 feet of Original Lot 11 in Reservation "C" fronting on the public alley in the rear of the same; improved in part by the wall dividing premises No. 350 and No. 352 Armory Place, Southwest.

PARCEL XII. Part of Original Lot 11 in Reservation "C" described as follows: Beginning at a point on the South side of Armory Place, Southwest, distant 22.58 feet Northeasterly from the Northwest corner of said Lot 11, and running thence North 70 degrees 22 minutes 9 seconds East, 20.49 feet, thence South 19 degrees 37 minutes 51 seconds East 60 feet, parallel with the West line of said lot, thence South 70 degrees 22 minutes 9 seconds West 20.49 feet, parallel with Armory Place, thence North 19 degrees 37 minutes 51 seconds West parallel with the West line of said lot, 60 feet to the place of beginning; and known for purposes of assessment and taxation as Lot 820; improved by premises Nos. 352 and 354 Armory Place, Southwest.

PARCEL XIII. Parts of Original Lot 11 in Reservation "C" described in two Parcels as follows: Parcel 1—Beginning at the Northwest corner of said lot and running thence North 70 degrees 22 minutes 9 seconds East with the South line of Armory Place, 22.58 feet, thence South 19 degrees 37 minutes 51 seconds East parallel with the Western line of said lot, 60 feet, thence South 70 degrees 22 minutes 9 seconds West parallel with the North line of said lot, 22.58 feet to the West line of said lot, and thence North 19 degrees 37 minutes 51 seconds West 60 feet, to the beginning; and known for purposes of assessment and taxation as Lot 819. Parcel 2—Beginning at the Southwest corner of said Lot 11, and running thence North 19 degrees 37 minutes 51 seconds West 67.25 feet, thence North 70 degrees 22 minutes 9 seconds East parallel with the South line of said lot, 37.83 feet, thence South 19 degrees 37 minutes 51 seconds East parallel with the West line of said lot, 67.25 feet to Maryland Avenue and thence South 70 degrees 22 minutes 9 seconds West, along the North line of said Avenue, 37.83 feet to the beginning; and known for purposes of assessment and taxation as Lot 818; improved by premises Nos. 345 and 347 Maryland Avenue Southwest, and Nos. 356 and 358 Armory Place, Southwest.

PARCEL XIV. Original Lots 12 and 13 in Reservation "C," subject to the right of the District of Columbia granted in deed recorded in Liber 2777 Folio 357 of the land records of the District of Columbia to construct a sewer under the surface of Lot 13. Said parcel is known for purposes of assessment and taxation as Lot 821; improved by premises No. 349 Maryland Avenue, Southwest.

PARCEL XV. Original Lots 14 and 15 in Reservation "C." Said Lot 14 is known for purposes of assessment and taxation as Lots 822 and 823; improved by premises Nos. 102, 104, 106, 108, 110, 112, and 114 4½ Street, and No. 354 Maine Avenue, Southwest.

PARCEL XVI. Lots 30, 31 and 32 in Otto L. Wolfsteiner's subdivision of Original Lot 16 in Reservation "C" as per plat recorded in Liber 31 Folio 45 of the Records of the Office of the Surveyor of the District of Columbia; improved by premises No. 346, 348, and 350 Maine Avenue, Southwest.

PARCEL XVII. Original Lot 17 in Reservation "C" known for purposes of assessment and taxation as Lots 824, 825, and 826; improved by premises No. 344 Maine Avenue, Southwest.

PARCEL XVIII. Original Lots 26 and 27 in Reservation "C" including all right, title, and interest, if any, in the public alley formerly abutting Lot 26 on the North but closed by agreement of the property owners as recorded in Liber 86 Folio 23 of the Records of the Office of the Surveyor of the District of Columbia; improved by premises Nos. 115 and 117 3rd Street, Southwest.

PARCEL XIX. Original Lots 28 and 29 in Reservation "C;" improved by premises No. 119 3rd Street, Southwest.

Parcel XX. The original alley in the square known as Reservation "C" as delineated on the original division of said square as recorded in Folio 18 of the Reservations Book in the Office of the Surveyor of the District of Columbia, as modified by the plat on file in Liber 86, Folio 23 of the Records of the Office of the Surveyor of the District of Columbia.

It is this 1st day of December, A. D. 1930, ORDERED THAT

American Security & Trust Company, 15th Street and Pennsylvania Avenue, Northwest; Richard Anderson, 337 Maryland Avenue, Southwest, Apt. 11; Edward C. Baltz, Trustee, 6314 16th Street, Northwest; Georgianna C. Bailey, 927 Massachusetts Avenue, Northwest; Gertrude Beverley, 337 Maryland Avenue, Southwest, Apt. 1; Thomas Booker, 331 Maryland Avenue, Southwest; George I. Borger, Trustee, 3741 Kanawha Street, Northwest; Ethel Brady, 337 Maryland Avenue, Southwest, Apt. 9; Alex C. Bryant, 337 Maryland Avenue, Southwest, Apt. 2; Arthur Carr, Trustee, 5053 Massachusetts Avenue, Northwest; Ernst Coblenzer, Trustee, 933 L Street, Northwest; Rosa S. Conley, 337 Maryland Avenue, Southwest, Apt. 6; Helen Delaney, 348 Maine Avenue, Southwest; Carroll H. Dikeman, 3138 19th Street, Northwest; Louis C. Dismer, Trustee, 805 H Street, Northwest; District National Bank, Trustee under the will of Mattie A. Daish, 1406 G Street, Northwest; F. G. Donnelly, 721 3rd Street, Northeast; Lawrence D. Engel, Trustee, 709 I Street, Northwest; Joshua Evans, jr., Trustee under the will of Mattie A. Daish, 3405 Lowell Street, Northwest; Joseph T. Fitzgerald, Trustee, 508 6th Street, Southwest; Clarence P. Fitzhugh, 337 Maryland Avenue, Southwest, Apt. 7; Florence M. Fraser, 3811 McKinley Street, Northwest; Morris R. George, 709 I Street, Northwest; C. J. Gockeler, Trustee, 1745 Q Street, Northwest; Hattie L. Gray, 600 East Capitol Street; Martha E. Gray, 600 East Capitol Street; Rhoda S. Gray, 600 East Capitol Street; Grocers' Specialty Manufacturing Company, a corporation, 354 Maine Avenue, Southwest; George F. Hane, Trustee, 1422 F Street, Northwest; Addie Haney, 335½ Maryland Avenue, Southwest; Frank A. Harrison, Trustee, 475 C Street, Southwest; Michael Heillman, 621 7th Street, Northeast; Robert Herson, 1009 Webster Street, Northwest; Bessie Hunt, 4202 38th Street, northwest; Elizabeth Jewell, Windermere Apartments, 1825 New Hampshire Avenue, Northwest; Annie R. Johnson, 337 Maryland Avenue, Southwest, Apt. 4; Charles Jones, 102 4½ Street, Southwest; Catherine Keane, 3113 Woodley Road, Northwest; Ellen Keane, 3113 Woodley Road, Northwest; John C. Keane, 1919 Park Road, Northwest; Michael A. Keane, Trustee under the will of Ellen T. Keane, 3611 Fulton Street, Northwest; Michael A. Keane, 3611 Fulton Street, Northwest; Thomas F. Keane, 3939 Military Road, Northwest; Maggie Kopp (otherwise known as Margaret Kopp), Mayfair Apartments, 2115 C street, Northwest; Nathan Kronman, 1731 Webster Street, Northwest; Mollie Kronman, 1731 Webster Street, Northwest; Angela Lagana, 345 Maryland Avenue, Southwest; Antonio Lagana, 345 Maryland Avenue, Southwest; Wilton J. Lambert, Trustee, 1028 Vermont Avenue, Northwest; Wilton J. Lambert, Trustee in Equity Cause No. 23513, in the Supreme Court of the District of Columbia, 1028 Vermont Avenue, Northwest; Theodore Levy, 114 4½ Street, Southwest; May D. Lokerson, Trustee under the will of Mattie A. Daish, 1609 19th Street, Northwest; Lord Baltimore Filling Stations, Incorporated, a Maryland Corporation, 133 Pennsylvania Avenue, Northwest; Charles A. Matthews, 438 11th Street, Southwest; Charles Matthews, Trustee, 632 G Street, Southwest; Virginia Mosby, 337 Maryland Avenue, Southwest, Apt. 8; Arthur Mulloy, 733 10th Street, Northeast; Arthur D. Mulloy, jr., 1114 F Street, Northeast; Ralph I. Mulloy, 1337 Quincy Street, Northwest; William E. Mulloy, 733 Kent Street, Northeast; National Bank of Washington, Trustee under the will of Ellen T. Keane, 7th and C Streets, Northwest; Northern Liberty Building Association, 511 7th Street, Northwest; Max Offenbers, Trustee, 4707 Connecticut Avenue, Northwest; Alex Ogleaby, 337 Maryland Avenue, Southwest, Apt. 5; Benjamin F. Parker, Trustee, 4½ and E Streets, Southwest; Pearl Killian Pearson (also known as Pearl Killian Pierson), 1355 Oak Street, Northwest; Penn Oil Company, a Maryland corporation, 133 Pennsylvania Avenue, Northwest; Perpetual Building Association, 500 11th Street, Northwest; Max J. Raine, Trustee, 1526 Ogden Street, Northwest; Riggs National Bank, 1503 Pennsylvania Avenue, Northwest; Walter B. Robinson, 337 Maryland Avenue, Southwest, Apt. 10; E. Megeath Rogers, 227 8th Street, Northeast; Jacob Rohrback, Trustee, c/o G. F. Hane, 1422 F Street, Northwest; Loretto Rose, 3113 Woodley Road, Northwest; Henry Salus, 920 New York Avenue, Northwest; J. H. Salus, Trustee, 1340 7th Street, Northwest; Charles W. Schafer, Trustee, 841 Ingraham Street, Northwest; James F. Shea, Trustee, 1351 C Street, Southwest; Alice Smith (formerly Shea), 6225 12th Street, Northwest; Antonio Tassa, 325 Maryland Avenue, Southwest; Thomas Taylor, 337 Maryland Avenue, Southwest, Apt. 3; Coleman Tuckson, 331 Maryland Avenue, Southwest; Max Walten, 1628 Webster Street, Northwest; The Washington Animal Rescue League, a District of Columbia corporation, 349 Maryland Avenue, Southwest; Washington Gas Light Company, a United States corporation, 411 10th Street, Northwest; Joseph I. Weller, Trustee, 2554 Massachusetts Avenue, Northwest; Ellen Young, 337 Maryland Avenue, Southwest; Cecilia F. Young, 3011 13th Street, Northwest; Harry Zager, 2765 Woodley Place, Northwest.

All the foregoing of the City of Washington, District of Columbia, and American Oil Company, a Maryland corporation, American Building, Baltimore and South Streets, Baltimore, Maryland; Melvin F. Bergmann, Trustee, North Woodside, Maryland; Helen F. Bralock, Address unknown; Marguerite Bugdon, Address unknown; B. L. Colton, Trustee, 111 Oxford Street, Chevy Chase, Maryland; Daniel Digney, Address unknown; Frank C. Digney, Address unknown; Hugh Disney, Address unknown; James H. Digney, Address unknown; Lillie M. Digney, Address unknown; Mary L. Digney, Address unknown; Thomas Digney, Address unknown; William T. Digney, Address unknown; James Flaherty, Address unknown; William Digney, Address unknown; Burr M. Edwards, Trustee, 1 East Melrose Street, Chevy Chase, Maryland; Manuel Faust, 101 Lorain Building, Cleveland, Ohio; Eva H. Fraser, 105 Elm Avenue, Takoma Park, Maryland; James S. Fraser, 105 Elm Avenue, Takoma Park, Maryland; Fredericktown Savings Institution, Frederick, Maryland; Julius P. Hassin, Trustee, 651 Rutland Road, Brooklyn, New York; May Kaiser, Gretta and Magruder Avenues, Riverside, Maryland; Lawrence D. Keane, 5617 Grove Street, Chevy Chase, Maryland; William J. Keane, 5617 Grove Street, Chevy Chase, Maryland; Helen G. Koons, 22 Hesketh Street, Chevy Chase, Maryland; Mary McLaughlin, 35 Clark Street, Brooklyn, New York; Dominick A. Mulloy, Gretta and Magruder Avenues, Riverside, Maryland; Frank A. Mulloy, Gretta and Magruder Avenues, Riverside, Maryland; Anna C. Patten, Gretta and Magruder Avenues, Riverside, Maryland; Edward Waters, Route No. 5, Bailey's Cross Road, Alexandria, Virginia; Margaret Walsh, 2 Neuland Street, Chevy Chase, Maryland; Maria Waters, Washington Avenue, Berwyn Heights, Maryland; and in the event that any of the persons hereinbefore named is deceased, the heirs, alienees or devisees of said persons, (the foregoing being the persons named in said petition) and ALL PERSONS having or claiming to have any right, title, interest or estate in the lands hereinbefore described, or to be entitled to compensation in respect of the taking of the same for public use, and all persons occupying or in possession of the same, be, and they hereby are, required, cited and admonished to appear in this Court on the 2D DAY OF JANUARY, 1931, at 10 o'clock a. m., to answer said petition for the condemnation of said lands and to make claim for the compensation to which they deem themselves entitled.

PROVIDED, HOWEVER, and IT IS FURTHER ORDERED THAT a copy of this Order of Citation be published once a week for three successive weeks in THE EVENING STAR and THE WASHINGTON POST, respectively, newspapers of general circulation published in the District of Columbia, and also once a week for three consecutive weeks in the WASHINGTON LAW REPORTER, the first of said publications to be not later than the 6th day of December, 1930.

AND IT IS FURTHER ORDERED that a copy of this Order of Citation be served before the return date hereof by the United States Marshal for the District of Columbia, or his deputies, upon each of the persons named herein who is, so far as ascertainable by reasonable inquiry, residing or sojourning within the District of Columbia, or can be found by said Marshal, or his deputies, within said District. AND IT IS FURTHER ORDERED that a copy of this Order of Citation be mailed postpaid to each of the persons shown by said petition to be, and hereinbefore designated as non-residents of the District of Columbia, such copy to be addressed to the last known place of residence of such person. ALFRED A. WHEAT, Chief Justice. A true copy. Test: (Seal.) FRANK E. CUNNINGHAM, Clerk; by R. S. WAYLAND, Assistant Clerk. 6,13,19

DAVID L. RIORDAN, Attorney,
Shoreham Building.

IN THE SUPREME COURT OF THE DISTRICT of Columbia, Holding a Probate Court. In re estate of George H. Harris, deceased. Administration No. 39790. Order for ratification nisi. David L. Riordan, administrator of the estate of George H. Harris, deceased, having reported to the court that he has sold said decedent's real estate, to wit, lot 71, in square 100, as per the records of the office of the surveyor of the District of Columbia, said premises also designated as 1149 Twenty-first street northwest, to Kate Harris, for the sum of twenty-five hundred ($2,500) dollars over and above an encumbrance of two thousand ($2,000) dollars, under the terms and conditions set forth in said report, it is by the court this 28th day of November, 1930, adjudged, ordered, and decreed, that this said sale be ratified and confirmed by the court unless cause to the contrary be shown before the 23D DAY OF DECEMBER, 1930, provided a copy of this order is published once a week for three consecutive weeks in the Washington Law Reporter and in The Washington Post prior to the expiration of that period. WILLIAM HITZ, Justice. A true copy. Attest: (Seal.) THEODORE COGSWELL, Register of Wills for the District of Columbia, Clerk of the Probate Court. 6,13,20

LEGAL NOTICES

TOBRINER & GRAHAM, Attorneys,
Southern Building.

SUPREME COURT OF THE DISTRICT OF Columbia, Holding Probate Court. No. 40950, Administration. This is to give notice that the subscriber, of the District of Columbia, has obtained from the Probate Court of the District of Columbia letters testamentary on the estate of Stephen I. Sheehy, late of the District of Columbia, deceased. All persons having claims against the deceased are hereby warned to exhibit the same, with the vouchers thereof, legally authenticated, to the subscriber on or before the 10TH DAY OF NOVEMBER, A. D. 1931; otherwise they may by law be excluded from all benefit of said estate. Given under my hand this 10th day of November, 1930. JULIA A. SHEEHY, 3472 Fourteenth street northwest. Attest: (Seal.) THEODORE COGSWELL, Register of Wills for the District of Columbia, Clerk of the Probate Court. n22,29d6

MAURICE E. SALSBURY, Attorney,
National Press Building.

SUPREME COURT OF THE DISTRICT OF Columbia, holding Probate Court. Estate of George R. Sawin, deceased. No. 41066. Administration Docket 90. Application having been made herein for probate of the last will and testament of said deceased and for letters testamentary on said estate by H. Josephine Peterson, it is ordered this 24th day of November, A. D. 1930, that Lewis P. Sawin, 577 Broadway, Everett, Mass.; George R. Sawin, 29 Natalie avenue, Melrose, Mass.; Benjamin G. Sawin, 119 College avenue, Somerville, Mass.; Christabel E. Thompson, Downers Grove, Ill., and James Sawin Thompson (minor), Harold Edward Thompson (minor), Louis Clifford Thompson (minor), Clifford J. Thompson (custodian of said minors), Downers Grove, Ill., and all others concerned, appear in said court on MONDAY, the 5th day of January, A. D. 1931, at 10 o'clock a. m., to show cause why such application should not be granted. Let notice hereof be published in the Washington Law Reporter and The Washington Post once in each of three successive weeks before the return day herein mentioned, the first publication to be not less than thirty days before said return day. WILLIAM HITZ, Justice. Attest: (Seal.) THEODORE COGSWELL, Register of Wills for the District of Columbia, Clerk of the Probate Court. 29,6,13

WILLIAM E. WILLIS AND EDW. C. KRIZ,
Attorneys,
1416 F Street Northwest.

SUPREME COURT OF THE DISTRICT OF Columbia, holding Probate Court. No. 41046, Administration. This is to give notice that the subscriber, of the State of Georgia, has obtained from the Probate Court of the District of Columbia letters of administration on the estate of Clinton C. Houston, late of the District of Columbia, deceased. All persons having claims against the deceased are hereby warned to exhibit the same, with the vouchers thereof, legally authenticated, to the subscriber, on or before the 12TH DAY OF NOVEMBER, A. D. 1931, otherwise they may by law be excluded from all benefit of said estate. Given under my hand this 12th day of November, 1930. EVERT C. HOUSTON, 1428 Hurt Building, Atlanta, Ga. Attest: (Seal.) THEODORE COGSWELL, Register of Wills for the District of Columbia, Clerk of the Probate Court. 22,29,6

TOBRINER & GRAHAM, Attorneys,
932 Southern Building.

SUPREME COURT OF THE DISTRICT OF Columbia, holding Probate Court. Estate of John Boyle, deceased. No. 41065. Administration docket 90. Application having been made herein for probate of the last will and testament of said deceased and for letters testamentary on said estate, by Catherine Boyle, executrix, it is ordered this 25th day of November, A. D. 1930, that Robert Ammann, Tuxedo, Md.; Louellen Hazelton, Silver Hill, Md., and Margaret Detweiller, 1677 Granite street, Frankford, Pa., and all others concerned, appear in said court on MONDAY, the 5th day of January, A. D. 1931, at 10 o'clock a. m., to show cause why such application should not be granted. Let notice hereof be published in the Washington Law Reporter and The Washington Post, once in each of three successive weeks before the return day herein mentioned, the first publication to be not less than thirty days before said return day. WILLIAM HITZ, Justice. Attest: (Seal.) VICTOR S. MERSCH, Deputy Register of Wills for the District of Columbia, Clerk of the Probate Court. 29,6,13

WILLIAM C. ASHFORD, Attorney,
Columbian Building.

SUPREME COURT OF THE DISTRICT OF Columbia, holding Probate Court. No. 41091, Administration. This is to give notice that the subscriber, of the District of Columbia, has obtained from the Probate Court of the District of Columbia letters of administration on the estate of Josephine Cady, late of the District of Columbia, deceased. All persons having claims against the deceased are hereby warned to exhibit the same, with the vouchers thereof, legally authenticated, to the subscriber, on or before the 19TH DAY OF NOVEMBER, A. D. 1931; otherwise they may by law be excluded from all benefit of said estate. Given under my hand this 19th day of November, 1930. MARY A. CADY, 766 Eleventh street southeast. Attest: (Seal.) VICTOR S. MERSCH, Deputy Register of Wills for the District of Columbia, Clerk of the Probate Court. 29,6,13

WILTON J. LAMBERT, Attorney,
Munsey Building.

SUPREME COURT OF THE DISTRICT OF Columbia, Holding Probate Court. Estate of Sampson L. Jones, deceased. No. 40771. Administration Docket 89. Application having been made herein for probate of the last will and testament of said deceased, and for letters testamentary on said estate, by the Munsey Trust Co., it is ordered this 19th day of November, A. D. 1930, that Maud Carter, Thomas Davis, Earl Davis, Martha Houser, Mrs. George Kinsley, Helen Reese Martin, Mrs. Howard McConnell, Thomas Jones, adults; and Mary Davis and Agnes Davis, minors and Maud Carter their custodian, and John Jeavons, minor and Mrs. Howard McConnell, his custodian, and all others concerned, appear in said court on MONDAY, the 29th day of December, A. D. 1930, at 10 o'clock a. m., to show cause why such application should not be granted. Let notice hereof be published in the Washington Law Reporter and The Washington Post once in each of three successive weeks before the return day herein mentioned, the first publication to be not less than thirty days before said return day. JOSEPH W. COX, Justice. Attest: (Seal.) THEODORE COGSWELL, Register of Wills for the District of Columbia, Clerk of the Probate Court. n22,29d6

FRANK M. STEPHEN, Attorney,
Fendall Building.

SUPREME COURT OF THE DISTRICT OF Columbia, holding Probate Court. No. 41111, Administration. This is to give notice that the subscriber, of the State of Maryland, has obtained from the Probate Court of the District of Columbia ancillary letters of administration on the estate of William E. Dunnington, late of the State of Maryland, deceased. All persons having claims against the deceased are hereby warned to exhibit the same, with the vouchers thereof, legally authenticated, to the subscriber, on or before the 24TH DAY OF NOVEMBER, A. D. 1931, otherwise they may by law be excluded from all benefit of said estate. Given under my hand this 24th day of November, 1930. WALTER W. DUNNINGTON, Seat Pleasant, Md. Attest: (Seal.) THEODORE COGSWELL, Register of Wills for the District of Columbia, Clerk of the Probate Court. 6,13,20

CHAS. S. SHREVE, Attorney,
1222 Connecticut Avenue Northwest.

SUPREME COURT OF THE DISTRICT OF Columbia, holding Probate Court. No. 41069, Administration. This is to give notice that the subscriber, of the District of Columbia, has obtained from the Probate Court of the District of Columbia letters of administration on the estate of Katharine Amrein, otherwise known as Kate Amrein and Kate Cutler, late of the District of Columbia, deceased. All persons having claims against the deceased are hereby warned to exhibit the same, with the vouchers thereof, legally authenticated, to the subscriber, on or before the 20TH DAY OF NOVEMBER, A. D. 1931, otherwise they may by law be excluded from all benefit of said estate. Given under my hand this 20th day of November, 1930. WILLIAM MARTIN CUTLER, 709 Seventeenth street southeast. Attest: (Seal.) THEODORE COGSWELL, Register of Wills for the District of Columbia, Clerk of the Probate Court. 6,13,20

WILTON J. LAMBERT, Attorney,
Munsey Building.

SUPREME COURT OF THE DISTRICT OF Columbia, holding Probate Court. No. 40746, Administration. This is to give notice that the subscriber, of the District of Columbia, has obtained from the Probate Court of the District of Columbia letters testamentary on the estate of Mary E. S. K. Gray, late of the District of Columbia, deceased. All persons having claims against the deceased are hereby warned to exhibit the same, with vouchers thereof, legally authenticated, to the subscriber, on or before the 30TH DAY OF OCTOBER, A. D. 1931, otherwise they may by law be excluded from all benefit of said estate. Given under my hand this 20th day of November, 1930. MUNSEY TRUST COMPANY, 1329 E street, Washington, D. C., by C. D. Ratcliffe, vice president. Attest: (Seal.) THEODORE COGSWELL, Register of Wills for the District of Columbia, Clerk of the Probate Court. 22,29,6

J. D. EASON, Attorney,
National Press Building.

IN THE SUPREME COURT OF THE DIStrict of Columbia. Continental Life Insurance Company, Inc., a corporation (Investment Building), plaintiff, vs. Damian A. Gaegler, otherwise signing as Anthony D. Gaegler, and George E. Emmons, defendants. Equity No. 47574. Order nisi. George E. Emmons, trustee, having made and filed his report of the sale of all right, title and interest (undivided) which Damian A. Gaegler, otherwise signing as Anthony D. Gaegler, now owns or has, or may in the future own or have in and to all real estate, land and premises situate, lying and being in the District of Columbia, of which John Gaegler (father of said Damian A. Gaegler) died seised and possessed, or in and to which said John Gaegler, deceased, was in any manner entitled or interested at the time of his death, to the Continental Life Insurance Company, Inc., for Forty-nine hundred dollars ($4,900), it is this 25th day of November, 1930, ordered, that said sale be ratified and confirmed by this court unless cause to the contrary be shown before the 26TH DAY OF DECEMBER, 1930. Provided a copy of this order be published in each of three successive issues of the Washington Law Reporter and The Washington Post prior to the expiration of said period. JENNINGS BAILEY, Justice. A true copy. Test: (Seal.) FRANK E. CUNNINGHAM, Clerk. By HARRY M. HULL, Assistant Clerk. 29,6,13

When Other Methods Fail—Post Classified Ads Secure Response

LEGAL NOTICES

VANDOREN, RAFFERTY & ROGERS, Attorneys, Southern Building.

IN THE SUPREME COURT OF THE DISTRICT of Columbia, holding a Probate Court. In re estate of Mary A. Peet, deceased. No. 38682. Administration Docket 85. Order. The Federal-American National Bank and Trust Company of Washington, executor of the estate of Mary A. Peet, deceased, having reported to the court that it has received a private offer to purchase lot forty-five (45) in Thomas Sunderland's subdivision of square one hundred fifteen (115) as per plat recorded in Liber ten (10) at folio fifty-three (53) of the records of the office of the Surveyor of the District of Columbia, with improvements thereon at and for the price of twelve thousand five hundred ($12,500.00) dollars, of which all over and above an existing encumbrance of nine thousand ($9,000.00) dollars is to be represented by twenty-five hundred ($2,500.00) dollars in cash and one thousand ($1,000.00 dollars by purchaser's promissory note, payable twenty ($20.00) dollars per month, or more, including interest at the rate of 6% per annum for a period of three (3) years, at which time the unpaid balance shall mature, said promissory note to be secured by a second deed of trust on said real estate, and said sale to be made subject to a commission of four hundred seventy-five ($475.00) dollars, it is by the court this 20th day of November, 1930, ordered that said offer be accepted, and said sale be ratified and confirmed, unless cause to the contrary be shown on or before the 17TH DAY OF DECEMBER, 1930; provided a copy of this order be published in the Washington Law Reporter and The Washington Post once a week for three successive weeks prior to said last mentioned date. By the court. WILLIAM HITZ, Justice. A true copy. Attest: (Seal.) THEODORE COGSWELL, Register of Wills for the District of Columbia, Clerk of the Probate Court. no.22,29,de6

EMMETT L. SHEEHAN, Attorney, 710 Fourteenth Street Northwest.

SUPREME COURT OF THE DISTRICT OF Columbia, holding Probate Court. Estate of David Jellema, deceased. No. 41048, Administration Docket 90. Application having been made herein for probate of the last will and testament of said deceased and for letters testamentary on said estate by William Ross, it is ordered this 22d day of November, A. D. 1930, that Mrs. S. C. deJong and the unknown heirs at law and next of kin of David Jellema, deceased, if any, and all others concerned, appear in said court on MONDAY, the 5th day of January, A. D. 1931, at 10 o'clock a. m., to show cause why such application should not be granted. Let notice hereof be published in the Washington Law Reporter and The Washington Post once in each of three successive weeks before the return day herein mentioned, the first publication to be not less than thirty days before said return day. WILLIAM HITZ, Justice. Attest: (Seal.) THEODORE COGSWELL, Register of Wills for the District of Columbia, Clerk of the Probate Court. 29,6,13

LUNSFORD L. HAMNER, Attorney.

IN THE SUPREME COURT OF THE DISTRICT of Columbia. In the matter of the application of Paul C. Leahy, domiciliary receiver of Berry & Company, a corporation of the State of Delaware. In Equity, No. 51976. This cause having been referred to the auditor to audit and state the final account of the ancillary receivers of Berry & Company, a corporation, lately engaged in the jewelry business at 610 Thirteenth street northwest, Washington, D. C., and to recommend to the court for its consideration, reasonable compensation to said receivers, and to their attorney, Lunsford L. Hamner, for the respective services rendered by them in this cause, notice is hereby given that I will proceed under said reference on MONDAY, December 15, 1930, at 2 o'clock p. m., at the auditor's rooms in the United States Court House, Washington, D. C., at which time and place all creditors and stockholders of said Berry & Company, and parties financially interested will appear and present their claims with the proof thereof. A. LEFTWICH SINCLAIR, Auditor.

FRANK J. HOGAN, Attorney, Colorado Building.

SUPREME COURT OF THE DISTRICT OF Columbia, holding Probate Court. No. 41079, Administration. This is to give notice that the subscriber, of the District of Columbia, has obtained from the Probate Court of the District of Columbia letters testamentary on the estate of John S. Larcombe, late of the District of Columbia, deceased. All persons having claims against the deceased are hereby warned to exhibit the same, with the vouchers thereof, legally authenticated, to the subscriber on or before the 17TH DAY OF NOVEMBER, A. D. 1931; otherwise they may by law be excluded from all benefit of said estate. Given under our hand this 28th day of November, 1930. THE RIGGS NATIONAL BANK, of Washington, D. C. By SIDNEY F. TALIAFERRO, Vice President. Attest: (Seal.) THEODORE COGSWELL, Register of Wills for the District of Columbia, Clerk of the Probate Court. 6,13,20

JOHN A. CHUMBLEY, Attorney, 1103 Vermont Avenue Northwest.

SUPREME COURT OF THE DISTRICT OF Columbia, holding Probate Court. No. 41097, Administration. This is to give notice that the subscriber, of the District of Columbia, has obtained from the Probate Court of the District of Columbia letters of administration on the estate of Guy N. Garner, late of the District of Columbia, deceased. All persons having claims against the deceased are hereby warned to exhibit the same, with the vouchers thereof, legally authenticated, to the subscriber on or before the 24TH DAY OF NOVEMBER, A. D. 1931; otherwise they may by law be excluded from all benefit of said estate. Given under my hand this 24th day of November, 1930. JOHN A. CHUMBLEY, 1103 Vermont avenue. Attest: (Seal.) VICTOR S. MERSCH, Deputy Register of Wills for the District of Columbia, Clerk of the Probate Court. 6,13,20

CLAIRVOYANTS

CLAIRVOYANT

THE MAN WHO KNOWS

Two Entrances, 608 12th St. N.W. 1203 F St. N.W. Up One Flight Over Woolworth's 5c & 10c Store.

This strange man sees the way and tells it all. Just what your life has been, just what it will be. Tells you when and whom you will marry; whether husband, wife or sweetheart is true or false. Tells as to changes, travel, lost or absent friends, divorce, wills, deeds; whether it is best to buy or sell. He tells the good and the bad. A visit will convince you of his wonderful power.

Something tells you this is the man. You feel the impulse to call. Do not delay.

The Washington Post

Indexed, Simplified and Popularized

All ads restricted to their proper classification and The Washington Post style of type. Publishers reserve the right to edit, classify, index or reject any classified advertising copy.

Errors in advertisements should be reported immediately. The Washington Post will not be responsible for more than one incorrect insertion.

CLASSIFIED RATES.

Count 5 average words to the line. Minimum 3 lines.

For consecutive insertions:

	Charge	Cash
1 day	20c	19c
3 days	18c	17c
7 days	16c	15c

Cash rates apply on prepaid ads only. Irregular or "skip" orders cost 1 cent per line additional.

CONTRACT RATES.

30 consecutive days, 15c per line. Three or more lines every day for one year, 14c per line. 1,000 lines used at option within one year, 17c per line.

CLOSING TIME FOR ADS.

9 p. m. for daily copy and 5:45 p. m. Saturday for Sunday copy.

Ads to appear in early 9 o'clock evening edition must be received before 12 o'clock noon.

Telephone your ad to NATIONAL 4205

Ask for a Post Ad Writer.

Have it charged.

Classifications of an allied nature grouped together for quick and easy reference.

Auctions

Auction Sales

MONDAY, DECEMBER 22—THOMAS DOWLING & CO., Auctioneers, 1115 Eye Street Northwest.

PUBLIC AUCTION SALE of 1 used 12-ft. soda fountain and 1 used ¼-horsepower, air-cooled compressor on MONDAY, DECEMBER 22, 1930, AT 11 O'CLOCK A. M., at storage warehouse of Dixie Soda Fountain Service, Inc., 930 New York avenue northwest, Washington, D. C.

The sale is absolute and final and for and on behalf of the account of Charles E. and Catherine E. Hasson, from whom the property was repossessed, and said sale will be made of the fountain and equipment "as is" and not subject to any warranties. The property is on display and may be seen at any time before the sale at 930 New York avenue northwest. Terms of sale cash. Immediate removal required by order of Dixie Soda Fountain Service, Inc. F-de4,6,9,12,16,19

Announcements

Lost 8

BOOK—Loose leaf, black leather, No. L. F. 325; K. & E. slide rule in pocket. Call Nat. 6000, Br. 122, or call Clev. 2477. Reward.

GLASSES—Tortoise shell, heavy case; Dec. 2, bet. S. W. & N. Bldg., downtown section. Reward. Nat. 2520, Br. 2270.

MINIATURE—In silk case; valued by owner. 2113 Bancroft pl.; North 3510.

OPERA GLASSES—Small, in suede case; Wed. matinee at National; reward. Mrs. Dickey, 1702 Kilbourne pl. nw.

PACKAGE, containing Hamilton watch and articles of wearing apparel in Belasco Theater, Thursday matinee. Finder please phone Columbia 3260. Liberal reward.

PUPPY—Scotch terrier; black; male; no tag. Reward. Call Decatur 1136.

SAMPLE CASE, containing upholstery samples, in vicinity of Chevy Chase or Mount Pleasant. Reward. New York Upholstery Co., 617 F st. nw. Phone District 3687 or Adams 7358.

WALLET—Black, with 2 gold tips; vicinity W. B. & A. Station, 12th and N. Y. ave. nw., Dec. 4, about 10:30 a. m.; containing owner's D. C. operator's permit, A. A. A. membership card, sum of money. Reward if returned to 1438 Kennedy st. nw. Ad. 2076.

WATCH—Hamilton; white gold; slight dent on rear of case; chains ring missing. Reward. National 5848, Ext. 212.

WRIST WATCH—Bulova with bracelet, lost on 17th st. between H and I nw. 1932 Biltmore st. nw. Col. 4857. Substantial reward.

WRIST WATCH—Lady's white gold octagon-shaped Gruen; between 6th and B sts. and 9th and Pa. ave., December 2. Reward. 1449 N st. nw. North 5428.

WRIST WATCH—Bulova, platinum and diamonds; in Nickel cab, or on street at 14th and H nw. Reward. Met. 5707.

WRIST WATCH—Lady's white gold, small oblong with link bracelet; December 4, a. m.; downtown business section. Liberal reward. Col. 8047-W.

$100 REWARD for lady's diamond brooch pin lost the past week. Call National 5828.

Personals 11

BULOVA WATCH BRACELETS costing up to $50 for $15; Elgin and Waltham watch bracelets, $10 each. Livingston & Co., Rooms 304-5, 1319 F st. nw.

DETECTIVES—Expert secret service since 1885. Natl. 4610; evenings Adams 1231. Bradford Intelligence Service, 202 Transportation Bldg.

MONEY advanced on pawn tickets, diamonds, jewelry, antiques, silver, gold and watches. Livingston & Co., 1319 F st. nw. National 5649.

Clairvoyants—Spiritualists 12

LICENSED BY DISTRICT OF COLUMBIA

DR. JANE COATES

READINGS BY APPOINTMENT.

1473 MERIDIAN PL. NW. COL. 6227.

Automotive

Automobiles for Sale 22

BUICK—Low prices on all used cars; large selection awaits you. Emerson & Orme, 17th and M sts. nw.

BUICKS—An inspection of our fine used Buicks will convince any one of their value. 1015 14th st. nw., 1111 14th st. Stanley H. Horner, Natl. 5800.

CHEVROLET.

Large assortment of late model Chevrolets and Fords at greatly reduced prices. See and compare these cars today.

BARRY-PATE MOTOR CO.

2525 Sherman ave.nw. Adams 6000

CHEVROLETS and Fords, $75 and $25 up; large selection. R. L. Taylor Motor Co. Come here. 1901 14th st. nw.

CHEVROLET—Sedan, 1928; in good condition; positively the best buy in the city for $100, $35 cash and $10 monthly covers insurance and all charges. Call Mr. Herfurth, Columbia 1706.

CHRYSLER—60 roadster. $95 down; balance easy terms. Simmons Motor Co. Potomac 3886.

DE SOTO 1929 coupe; is in very good condition throughout. Just the car for business or pleasure. Lots of serviceable miles in it. Emerson & Orme, 17th and M sts. nw. Reduced to $425.

DODGE—Bargain; 4 seated coupe; motor perfect; upholstery excellent; heater; must sell; $100 cash. 1505 Lamont st. nw.

ESSEX 1930 coupe; a very popular model of a popular make, at a price considerably less than the cost of a cheap new car. Stanley H. Horner, Inc., 1015 and 1111 14th st. nw. Reduced to $395.

FORD and other makes; low prices and easy terms. See Mr. Redman for your next used car. Parkway Motor Co., 3040 M st. nw.

FORD—1929 sport coupe. This car has been driven with the utmost care; has a dark blue paint job, with cream wheels; original finish; guaranteed 30 days; price, $365; terms if desired.

HANDLEY MOTOR CO.,

3730 Georgia ave. Adams 6060.

HOUSE CAR—For 2 couples; superior means of touring; splendid beds, refrigerator and closets; on Peerless chassis; cash or trade. 2018 Jackson st. ne.; Pot. 2578-W.

Hudson Town Sedan; beautiful blue duco finish; very low mileage; the first $695 takes it.

AUTO MART.

1318 14th st. North 8127.

HUDSON AND ESSEX—A large selection awaits your inspection; excellent buys at reasonable prices. Lambert-Hudson Motors Co., 24th and M sts.

MARMON 1929 sedan. This car is in exceptionally good condition in every respect. Looks and runs like a new car. Been well taken care of. Emerson & Orme, 17th and M sts. nw. Reduced for quick sale to $750.

NASH—Late coupe; appearance, tires and mechanically exceptionally good; $250; terms. Lincoln 3861. 712 E st. se.

NASH—Late coupe; appearance, tires and mechanically exceptionally good; $250; terms. Lincoln 3861. 712 E st. se.

OAKLAND—1929 roadster, a good-looking, snappy car that is good and snappy in every respect; reduced for quick sale to $525. Emerson & Orme, 17th and M sts. nw.

PIERCE-ARROW—Sport touring; de luxe equipment; wonderful bargain at a reasonable price. Neumeyer Motor Co., Inc., 2021 17th st. nw. North 4010.

PIERCE-ARROW—Resale cars. Special prices this week; Pierce-Arrows, Packards, Fords and other models; special reductions. Harry Sommers, Inc., 1727 Conn. ave. Potomac 0853.

PONTIAC 1928 sedan; a good-looking small sedan. Tires, paint, and upholstery good. A car you will be proud to own. Stanley H. Horner, Inc., 1015 and 1111 14th st. nw. Reduced for quick sale to $295.

PONTIAC—1928 sedan; in good condition throughout; priced at considerably less than a new cheap car; reduced to $295. Stanley H. Horner, Inc., 1015 and 1111 14th st. nw.

REO—Flying Cloud and other late models at low prices. Buy here. Dick Murphy, Inc., 1724 Kalorama rd. Adams 9700.

ROOSEVELT—1929, de luxe equipment; 6 wire wheels; terms; will trade your old cars. Neumeyer Motor Co., Inc., 2021 17th st. nw. North 4010.

STUDEBAKER—A choice stock of used cars will be found at Lee D. Butler, Inc., 2155 Champlain st. Col. 5050.

"FAMOUS" USED CARS

LOW DOWN PAYMENTS.

EASY MONTHLY PAYMENTS.

Ourisman Chev. Sales Co.

625 H ST. NE. LINCOLN 10200.

?

3 D 3

D A Y

3 Y 3

USED CAR SALE

THE TREW MOTOR CO.

1509-11 14th St. N.W.

Garages, Parking, Storage 29

GARAGE—Rear 2204 Kalorama rd. nw. Space for 1 car, $15 per month. Apply Weaver Bros., Washington Bldg.; phone District 9486.

Wanted—Automotive 32

WE BUY any make car; highest price paid. The Auto Mart, 1318 14th st. nw.; North 8127. Open evenings and Sunday.

Trained Ad Writers will help you when you phone National 4205 to run a Post Classified Ad.

Automotive

Wanted—Automotive 32

CASH FOR YOUR CAR

Without a doubt I pay the highest prices in the city. If your car is not paid for, I will pay your undue balance and give you the difference in cash. No delay.

SEE MR. BARNES

1739 14TH ST. NW. Dec. 2390.

Business Service

Business Services Offered 37

WEATHER STRIPPING — Best materials; guaranteed workmanship; estimates free. John Weismuller, 1735 14th st. nw.; Dec. 0760.

Business Personals 38

AMERICAN WINDOW & VACUUM CLEANING CO., 627 G st. nw.; Met. 0446. House Cleaning Our Specialty.

AUTO GLASS INSTALLED, mirrors and furniture tops, mirrors resilvered. National Glass Shop, 211 New York ave.; Natl. 6720.

Moving, Trucking, Hauling 47

MOVING AND LIGHT HAULING.

$2.50 LOAD. TRUNKS, 75c.

1615 8TH ST. NW. DECATUR 5870-J.

MOVE THE MOVET WAY.

Boston, N. Y., Phila., Pittsburgh and Baltimore. Wash., Richmond and all way points. Metro. 4095. 1110 N. Y. AVE. NW.

Professional Services 50

FOR an excellent massage, all muscle, nerve, back troubles, call Dr. Della Ledendecker, 3025 O st.; West 1120.

SWEDISH MASSAGE—For anemia, insomnia, rheumatism, general body building. Adams 7064, daily, 9 a. m. to 8 p. m.

Employment

Help Wanted—Female 56

EXCEPTIONAL opportunity for permanent position with old reliable Washington concern for lady; sales experience desired but not essential. Call between 9 and 10 or 4 and 5. Room 312, Bond Bldg., 14th and New York ave. nw.

SWITCHBOARD (P. B. X.) operators always in demand. We train you in 5 lessons. Tuition small. Apply 226 Bond Bldg., 14th and N. Y. ave.

WOMAN—Neat, aggressive, between 25 and 40, for direct selling work; hosiery and lingerie; good pay to right party. Apply Real Silk Hosiery Mills, 1319 F st. nw.

POSITIONS Need 500 daily, stenogs, typists, bookkeepers, salesmen. Free registration. Boyd's, 1333 F.

Help Wanted—Male 57

AUTOMOBILE SALESMEN—Energetic, ambitious men can earn a good, steady income selling the great American value, the 1931 Chevrolet 6; previous experience not essential, as we will train and furnish sales help. See Mr. Hughitt, 1218 Conn. ave. nw.

BARBER—White, for Saturday and Sunday. Apply 603 H st. nw.

BARBER for Saturday. Apply No. 3 Rhode Island ave., Hyattsville, Md.

BARBER—Wanted for Saturday; American. 1211 Good Hope rd., Anacostia. Family Barber Shop.

BARBER for Saturday; $10 guarantee. 326 King st., Alexandria, Va.

BARBER—Wanted. Take Takoma street car. 301 Rittenhouse st. nw.

BARBER—White, American. 1002 Mt. Vernon ave., Potomac, Alexandria, Va.

BARBER—Colored, for white trade. 3280 M st. nw.

BARBER—First class, American; bring tools ready to work. 2006 18th st. nw.

BOOTBLACK for barber shop; salary and all you make. 849 Upshur st. nw.

BOOTBLACK— Wanted; good pay and tips. 1705 Pa. ave. nw.

BOYS—Between the ages of 16 and 21; with bicycles; for work as telegraph messengers. Apply Mr. Smith, 1317 New York ave. nw.

DRIVERS who can furnish own ton covered trucks for light delivery. Give references and experience. Box 41, Washington Post.

EXCELLENT opportunity for permanent position with old reliable Washington concern for gentleman; sales experience desired but not essential. Call between 9 and 10 or 4 and 5. Room 312, Bond Bldg., 14th st. and New York ave. nw.

JANITOR—Colored, for apartment house, must have recently worked as janitor and have no children; call after 8:15 a. m. H. G. Smithy Co., 1418 Eye st. nw.

MEAT cutters wanted at once; vegetable and grocery clerk. Apply 10 a. m. at office Kidwell's Market, Inc., 12th and H sts. ne.

MECHANIC—Ford, Model A; first class; steady work; good pay. Apply Beavers Garage, 924 4th st. nw.

MECHANIC—At least 3 years with truck or bus experience only. Apply 9 a. m., Griffith-Consumers Co., 1300 1st st. ne.

MEN wanted to sell a well-known make electric refrigerator; good opportunity. Apply Mr. Truex, 736 13th st. nw., between 1 and 2 p. m.

MEN—Two, with retail sales experience; must be responsible and have pleasing personality; good pay. Apply Room 609, 1319 F st. nw., Saturday.

SALESMAN—Make big money selling neckwear from manufacturer direct to wearer; also responsible man to manage crew. See Mr. Gold, Sterling Hotel.

SALESMAN—Make big money selling neckwear from manufacturer direct to wearer; also responsible man to manage crew. See Mr. Gold, Sterling Hotel.

SALESMEN (3)—Our business in Washington has shown from 8 to 35 per cent increase every week this fall over last year; investigate this opportunity; advanced commission plus bonus. Apply Real Silk Hosiery Mills, 1319 F st. nw.

WEATHER STRIPPERS, experienced for new, double hung windows; 75c per window. Call Met. 3808.

BUSHELMAN, EXPERIENCED. APPLY 1350 G ST. NW.

SHOE MAN

Experienced, to take charge of a chain shoe store; wonderful opportunity for the right man. Apply Newark Shoe Stores, Inc., 502 9th st. nw. Ask for Mr. Freedman.

50 CHAUFFEURS

To men willing to give the public the utmost in courtesy and safety we have the most liberal proposition in the city. Apply

BELL CAB CO.,

1317 L ST. NW.

ATTENTION, chauffeurs!—Come on over with a live organization. Good cabs, 38% straight commission, pay every day. C. RYAN, at once, Black and White and Yellow Cabs, 1240 24th st. nw.

100 CHAUFFEURS

TAXICAB SEASON IS IN FULL SWING NOW.

City and Stop Me

DRIVERS ARE BUSY, MAKING GOOD MONEY UNDER OUR NEW PROFIT-SHARING PROPOSITION. SEE

MR. RUPPLE R BYRON

CITY CAB CO.

141 12TH ST. NE.

Help—Male or Female 58

POSITIONS ALWAYS OPEN.

EMPLOYMENT SERVICE BUREAU,

917 15th st. nw., Suite 406. Natl. 0921.

Situations Wanted—Female 60

CAPABLE woman, supervising food or assistant in tea room or cafeteria, housekeeper in apartment building or good home. Box 40, Washington Post.

CHILD'S NURSE—Experienced; A-1 references; by middle-aged widow; unencumbered; no laundry. Write Box 210, Route 1, Benning Station, D. C.

DRESSMAKER—Experienced; wants day's work or take home; alterations; references furnished. North 9319.

YOUNG colored woman wants work as cook, nurse or chambermaid; first-class references. North 5038-W.

Persons advertising for "Situations Wanted" are warned to exercise careful investigation of persons offering positions where cash deposits are required to secure employment.

Situations Wanted—Male 61

MAN—Handy with all tools; willing and steady worker; painting and paperhanging a specialty. 320 Mass. ave. nw.

Financial

Real Estate Loans 66

FIRST AND SECOND TRUST LOANS. W. C. WILEY. Investment Bldg. Natl. 9111.

PLENTY OF MONEY. QUICK ACTION. BRODIE & COLBERT 1707 EYE ST. Realtors. Natl. 8875.

Instruction

Auto, Flying Instruction 68

AUTO LESSONS—By white driver, reliable, conscientious; $1 hour; any time; permits secured. Noel, North 7440.

Instruction Classes 73

YOU can have a good position if you take a Boyd Secretarial Course. Boyd graduates in demand. Positions guaranteed. Boyd courses are easier to learn, shorter because they are more modern. Learn shorthand, touch typing, spelling, business English, secretarial science, bookkeeping, &c. New classes now forming. Boyd School, 1333 F (opp. Fox Theater). Nat. 2339.

Live Stock

Dogs, Cats, Pets and Supplies 77

JUST RECEIVED — Good talking parrots, Boston terriers, fox terriers, Eskimo and other puppies; have fine collection of gold and tropical fishes, aquariums, Persian kittens, rabbits, best stock of singing canaries, parrakeets, Shama Thrushes and other fancy song birds. Schmid's Pet Emporium, 712 12th st. nw.

SCOTTISH terrier puppies; wire-haired fox terriers; cocker spaniels; pedigreed. Ruffcote Kennels, 727 Chesapeake ave., Silver Spring, Md.; Shepherd 2626.

WIRE-HAIRED fox terrier, male. Whelped July 7. Sire Wrose Sportsman of Blarney; dam by Tallyman Ex. daughter of Signal Circuit and Desert Blossom of Earlsmoor; housebroken; price, $200. Mrs. Fielding Simmons, Ruxton, Md. Phone Towson 23.

Merchandise

Articles for Sale 82

ANTIQUES and modern furniture at bargain prices at 1709 New Hampshire ave. nw. Private sale; no dealers; open daily, 10 a. m. to 6 p. m.; evenings by appointment. Phone North 8405.

Building Materials 84

BRICKS—Lumber, doors, windows, mantels, lavatories, pipe, fire escapes, linoleum; lots of other material; cheap; wrecking triangle buildings, 14th and 15th sts. and Pa. ave. nw. Office, 1412 Pa. ave.

Jewelry, Watches, Diamonds 93

PIN—Platinum, with 32 small diamonds; cost $600; sell for $300, as need money at once. Met. 4075 after 5 p. m.

Wanted—To Buy 100

BOOKS—Highest prices for all kinds, in any quantity; "bring them" or phone Met. 5415. The Original Pearlman's, 933 G st. nw. NO BRANCHES.

DOGS—Of all kinds; no puppies; no thoroughbreds. Address Box 196, Washington Post.

GOLD, SILVER, WATCHES, DIAMONDS and old jewelry needed for our mfg. dept.

SELINGER'S Full cash value paid. 818 F STREET.

Household Goods

Furniture 104

FURNITURE—Handsome and luxurious; for sale by diplomat. 2301 Massachusetts ave. Sunday only.

Sewing Machines 107

SINGER—Has been thoroughly reconditioned; complete, with attachments, $7.95. Also others. White Sewing Machine Co., 800 H st. nw.

Oil Burners 108

NOKOL BURNER—Moneywell system; will demonstrate; sacrifice; Sunnysuds washer and wringer, in running order, $20; bronze gas heater for fireplace, 30 by 30. Decatur 0641.

Wanted—Household Goods 112

FURNITURE—If you want to get full value for your furniture, send to D. Notes, 25 years of fair dealing. Phone Dist. 8112.

I AM in immediate need of a quantity of good substantial used furniture; can pay cash. Metropolitan 3051.

Musical Merchandise

Organs and Pianos 114

PLAYER PIANO—Perfect condition; cabinet and 30 rolls; cost $725, will sacrifice for $125; leaving town. Pot. 2079.

WAREHOUSE PIANO SALE

Pianos sold for charges from $14 up. On time to reliable people. Open Evenings Until 9 P. M.

AMERICAN STORAGE CO.

2801 GEORGIA AVE. NW.

Business Equipment

Typewriters, Billing Machines 126

TYPEWRITERS—Underwoods, special rental rate $4 monthly, three months $9. All machines carefully inspected by experienced servicemen. Underwood Typewriter Co., 1413 New York ave. nw. District 1630.

Rooms for Rent

Meals, Lunches, Refreshments 129

CAMPBELL COFFEE SHOPPE, 503 12th st., between E and F sts. Sliced chicken luncheon today, 35c.

Rooms With Meals 133

COLUMBIA RD., 1754—Attractive, newly decorated rooms; modern; owner's home; reasonable; excellent meals; $25; dinners, $15.

MASS. AVE. NW., 1414—Bright double and single rooms; running water in double rooms; choice meals; hot breads.

MAXWELL HOUSE—432 10th st. nw. Room and board, $10 week; steam heat; good food served; central location. Met. 6298.

ONTARIO RD., 2708—Handsomely furnished double room; excellent home cooking; privileges; phone; reasonable. Adams 4154.

THE MANCHESTER—1426 M st. Attractive rooms; private bath; phone, maid service; good meals; reasonable rates.

2D ST. SE., 227—Large, warm front room; hot-water heat, bath; clean, private home; meals; near Capitol and Library.

7TH ST. SE., 20—Attractive, bright, warm front and back rooms; twin beds; running hot water; $3 week up. Atl. 0389.

10TH ST. NW., 1126—Front room; twin beds, $9 each; large single, $10 for 1; for 2, $8 each, week. Inside room for 2, $8 each. Home cooking. District 3989.

5830 CHEVY CHASE PARKWAY, Chevy Chase, D. C.—Large double room adjoining bath, twin beds; beautiful single room; best home-cooked meals; gentlemen or couples; garage.

PRACTICE YOUR FRENCH — Room and board with Parisian family; good home-cooked meals; reasonable. Pot. 0458.

Rooms—Furnished 134

ARIZONA HOTEL—310 C st. nw. Block off Pa. ave.; neatly furnished rooms; lobby; 3 baths on each floor; 1 shower bath; continuous hot water; $4 week up; transients, 75c and $1.

BELMONT ST. NW., 1443—Attractive, large front room, 1st floor; private bath, phone privileges, reasonable. Adams 2687.

BILTMORE ST. NW., 1850—Double room, adjoining living room; suitable for 3 young men; also single room. Col. 3044.

CORDOVA APT.—20th st. and Fla. ave., Apt. 253. Walking distance or near Dupont Circle; large, roomy; next to bath; reasonable; gentleman.

DUPONT CIRCLE—Second floor, attractively furnished room, adjoining bath; hearth, telephone; in modern private home; reasonable. Decatur 0641.

F ST. NW., 2009—Single and double rooms, with running water; garage; near Government buildings.

HARVARD ST. NW., 1419—Room, 2d floor; adjoining bath; continuous hot water; gentleman; $15 monthly. Col. 8725.

HOBART ST., 1602—Vicinity 16th Col. rd. Beautiful furnished room; semiprivate bath; continuous hot water; every convenience; private home; gentlemen; Ad. 3215.

Many of these ads were prepared with the assistance of a Post Ad Writer.

Holiday Hints

Gifts for Her

ANNIVERSARY CLOCKS—Gold plated, encased in glass. Wind once a year. Paul's Watch Shop, 1322 G st. nw.

ART COURSE—A gift that means a career. Give her a scholarship to the Livingstone Academy, 1333 F st. nw., Met. 2883.

BEAUTY BOXES—Jeweled atomizer sets; imported perfumes; holiday sets. Emile, Inc., 1221 Conn. ave.; Decatur 0920.

BIRTHDAY RINGS—Stones for every month set in fine modern mountings. Paul's Watch Shop, 1322 G st. nw.

BON BON DISHES — Beautiful hand-painted china. Exquisite designs, $2.25 up. Sherratt's, 608 13th st. nw.

BROOCHES—Made of hand-painted china, with gold clasps, 50c up. Sherratt's, 608 13th st. nw.

BUICK—New in color and style. The interior trimmings will please. Give her a Buick. Useful 365 days a year. Stanley H. Horner, 1111 14th st. nw.

BUSINESS TRAINING pays. Boyd courses are easier to learn, fascinating, shorter. Grads in demand. Classes now forming. Boyd School, 1333 F nw., National 2342.

CLOCKS—Odd timepieces not found elsewhere. Largest selection in city. Paul's Watch Shop, 1322 G st. nw.

COOKE FLOWERS—Cut daily, artistically arranged, corsages, bouquets, baskets, plants. A cheering gift. 1707 Conn. ave.

CROWN JEWELS—Reproductions of famous court jewelry mounted in sterling and platinoid. Genuine jade, lapis, coral, calcedonia, &c., in artistic designs. Imported French tapestries. LAFAYETTE GIFT SHOP, 525 14th st. nw.

ELECTRIC CLOCKS—The latest designs of Seth Thomas, Telechron, Herschede. Paul's Watch Shop, 1322 G st. nw.

ELISE GIFTS—$1.00 up. Christmas cards—Costume jewelry—Hosiery. Sport hats, $1.65. Elise, 1643 Conn. ave.

EPISCOPAL diocese of Washington, Women's Auxiliary B-Branches Missionary sale. Articles from North Carolina, South Dakota, Porto Rico, China and Japan. 1309 Conn. ave. nw., all day Saturday.

FIGURETTES—Antique Staffershire and Dresden; useful gifts; low priced. Colonial Antique Shop, 1363 Conn. ave.

FOUR-POSTER BED—Tester, antique; solid mahogany; perfect condition; handsome. West 3013.

FURS—Smart jackets from your fur coats; reduced prices. American Furriers, 3452 14th st. nw.; Col. 8342.

FUR scarfs, coats and short jackets reduced 33 1-3 and 50%; season's best furs and smartest styles (now) at Wm. Rosendorf's, 1215 G st. nw.

HAND EMBROIDERY on Bielefeld linen; a century lasting gift. Bath Stebener, 1303 Conn. ave. Pot. 1815.

HATS—Take advantage of the half-price sale at Glaser's, 1532 Conn. ave. Distinctive hats made to order.

JEWELRY—Antique and modern; specializing in handmade Florentine work. F. PINI, 1365 CONN. AVE., 2d floor.

LINGERIE—Pure silk dance sets, chemise, barebacks, step-ins, bloomers, &c. Very latest styles, large assortment, $1.95. Open evenings. The Marion Shoppe, 517 13th st. nw., next to Earle.

MIRRORS—Latest thing in gold and Galena Blue, made to any pattern. Garside Mirror Co., rear 2119 18th st. nw.

PERMANENT WAVE—Croquinole; requires no finger waving. Special Gift Certificates, $7.00. Expert operators. Lillian Cramer, 1115 15th nw. No. 7935.

PERFUME—Especially blended by Thomas, associated with Lida Cox. Hepner's, 13th st. below F.

RADIO—Stromberg-Carlson. Why not make her happy this Christmas with an all-electric radio receiver? Floor models at reduced prices. Edwards Majestic Store, 2314 R. I. ave. ne.

STATIONERY—High-grade box paper with initials free on all over $1. Also complete line of fountain pens. Bryan's, 813 13th st. nw.

Gifts for Her

TOASTERS, Waffle and Electric Irons make everlasting gifts that say Merry Christmas every day in the year. Fully guaranteed. Specially priced. Penn Improvement & Electric Co., 911 7th st. nw. Nat. 0512.

TYPEWRITER—Corona, made in beautiful colors. The perfect gift for husband, wife, son or daughter. Useful, instructive. Will last for years. L. C. Smith & Corona Typewriters, Inc., 1016 15th st.

SUBSCRIBE for The Washington Post. A gift that will last 365 days. Particularly of interest to women. Delivered by carrier in Washington daily and Sunday, $8.40 per year. Mail subscriptions, one year, daily and Sunday, $10 in Maryland and Virginia; all other States, including Mexico and Canada, $12 yearly. Address The Washington Post, Washington, D. C.

UNUSUAL GIFTS—Old crystal, china, scrolls; screens; backgammon tables to order. Grant Burbridge, 1724 Conn. ave.

Gifts for Him

WRIST WATCHES—Largest selection of Gruen, Hamilton, Elgin in city, $25 up. Paul's Watch Shop, 1322 G st. nw.

ART COURSE—The gift that means a career; give him a scholarship to the Livingstone Academy, 1333 F st. nw. Met. 2883.

BIRTHDAY RINGS—Stones for every month set in fine modern mountings. Paul's Watch Shop, 1322 G st. nw.

BUICK—A 1931 coupe; an almost unlimited choice of color options and individual distinctions; a Christmas gift always to be remembered. Stanley H. Horner, 1111 14th st. nw.

CLOCKS—Odd timepieces not found elsewhere; largest selection in city. Paul's Watch Shop, 1322 G st. nw.

DESK CLOCK—Mahogany, beautiful designs. An ideal gift for a man. Paul's Watch Shop, 1322 G st. nw.

DOG—A-1 coon and possum dog; for sale cheap. Apply or write Mrs. Moore, 438 New Jersey ave. se.

GLADSTONE BAGS—All leather, well lined, various colors and sizes. Priced from $8.75 to $40. G. W. King, 511 11th st.

HATS—Specially priced at $2.95. Wm. Paul Brodt, Inc., 509 11th st. nw., 440 9th st. and 1404 N. Y. ave.

PACKARD SHOES for men; wear as well as they look. Gritz Dept. Store, 3600 Ga. ave.; Adams 6522.

SUBSCRIBE for The Washington Post. Associated Press news fresh every morning. The sport pages, real estate and financial news will always be of interest to "him." Delivered by carrier in Washington, daily and Sunday, $8.40 for one year; $10 per year by mail to Maryland and Virginia. All other States, $12 per year. Address The Washington Post, Washington, D. C.

TIES—Beautifully hand-tailored, in exclusive patterns—of rich silks; $1.50 while they last. Dreyfuss Bros., 1635 H st. nw. (Trans. Bldg.).

WRIST WATCHES—Largest selection of Gruen, Hamilton, Elgin, in city, $25 up. Paul's Watch Shop, 1322 G st. nw.

WRIST WATCHES—30-40 per cent discount on new Elgin, Waltham, Illinois. The Watch Shop, 908 14th st. nw.

Gifts for Children

BUICK—For the boy or girl, a sporty late model Buick roadster will make them the happiest children in the neighborhood. Stanley H. Horner, 1111 14th st. nw.

BUSTER BROWN SHOES—Boys and girls $1.50 to $3.95; durable; neat. Gritz Dept. Store, 3600 Ga. ave.; Ad. 6522.

SCHOLARSHIP—Will instruct and revise children's stories; several children wanted for radio work. North 2104, ext. 301.

The Washington Post maintains the most modern telephone equipment for the convenience of Classified advertisers.

Gifts for the Family

BILLIARD and pocket tables, all sizes. Conn Billiard & Bowling Supply Co., 810 9th st., District 4711.

BUICK—Each member of the family will remember a Buick Christmas gift. A sound investment, and the pleasure of riding in a late model Buick. Stanley H. Horner, 1111 14th st. nw.

BOSTON—Educated, peppy pups; cheap; Sensation, Sigourney King and D. C. strains. 2817 Monroe st. ne. evenings.

CHRISTMAS CARDS—24 quality greetings, with name, $2.15 up. Visiting cards, invitations, announcements, &c. Goodharts, Printers, 1214 H st. nw.

COLLIE PUPS—White, 3 months old; registerable; $15 up; deposit will hold until Christmas. Cleve. 1374-W.

CREAM AND SUGAR SETS—Made of finest gold plated china, $10. Sherratt's, 608 13th st. nw.

DOG FURNISHINGS—Don't forget the dog this Christmas. A complete line at G. W. King's, 511 11th st. nw.

FLOWERS for Christmas; potted plants and cut flowers. Alex B. Garden, 17th & Minnesota ave. se. Linc. 0474.

FRUIT CAKE—Delicious, homemade; finest ingredients; $1 pound, delivered. Clarendon 851-F-5. Mrs. Damron.

GRANDFATHER CLOCKS—In modern and antique designs. Ideal for the home. Paul's Watch Shop, 1322 G st. nw.

HOME—Make their Christmas happiest by giving them a deed to this modern brick dwelling containing 6 large rooms, bath, hot-water heat, electric lights, side and rear alley. Price, $5,750; very reasonable terms can be arranged. John F. Donohoe & Sons, 314 Pa. ave. se., Realtors.

HOME, $13,000—A lifetime gift; English colonial type; Chevy Chase, 3200 Jocelyn st. nw.; attractive corner, 6 rooms and bath; strictly modern; built-in garage; easy terms. Phone Adams 4301. Make your gift this Christmas one with everlasting memories.

PUPPIES—Cocker spaniel; tan or black; 4 and 6 months old; $10 to $15 each. Call Met. 3257.

SUBSCRIBE for The Washington Post. A gift for the entire family. Delivered at your door every morning. Full of interesting features, with bright, crisp Associated Press News; the only morning newspaper in Washington with this service. $8.40 per year. Just phone National 4205 and ask for Circulation Department.

TYPEWRITERS—Portable, standards. All colors. Royal, Underwood, Remington, Corona. A splendid gift. United Type. & Add. Mach. Co., 1227 N. Y. Ave. N.W.

ULTRA VIOLET RAY APPARATUS—Since health is the greatest factor in promoting happiness, what is more appropriate as a gift than a scientific apparatus that produces sunlight at the snap of a switch? One of the most powerful of all known means of promoting health, vigor and building up resistance to germs and other causes of disease. Alpine, Eveready and Battle Creek Sunarcs delivered to your home in time for Christmas. Monthly-payment plan arranged. Order now for health. Carroll Supply Co., 717 12th st. nw.

HONEY, WHITE CLOVER—DELIVERED 5-lb. can, $1; with comb, $1.25. C. CHAPIN, 184 Center Mkt.; Natl. 9479.

For the Home

BANJO CLOCKS—Finest reproductions of highly popular antiques. Rare gift. Paul's Watch Shop, 1322 G st. nw.

BUICK—Who has the car today? Well, end that problem this way: Add a Buick to the home and please all. Make this Christmas the best. Stanley H. Horner, 1111 14th st. nw.

CHINAWARE—Handpainted dishes in etch gold and gorgeous flower designs. Sherratt's, 608 13th st. nw.

MINIATURE GARDENS—Beautiful sets for table decorations; living plants with miniature figures, $2 to $25. Oriental Bazaar, 1205 Pa. ave. Open eves.

Holiday Hints

Your Christmas Shopping this year is made possible by your membership in a Christmas Club. Now Join One for 1931.

DISTRICT OF COLUMBIA BANKERS ASSOCIATION

For the Home

ELECTRIC REFRIGERATORS—No other refrigeration plant compares with the famous Norge for smoothness and dependability. Radically different in every respect. So profoundly simple that extraordinary length of life and freedom from care are self evident. Small down payment and monthly installments arranged for your convenience. Carroll Supply Co., 717 12th st. nw.

MANTEL CLOCKS—Widest selection in Washington. Variety of styles and sizes. Paul's Watch Shop, 1322 G st. nw.

ORIENTAL RUG—$19; Christmas special; genuine handmade Persian Beloochistan, 3x5 feet. Dulin & Martin, Conn. ave. at L.

PIANOS—Special Xmas offer of 25 shopworn players, like new; free rolls and bench; $129; very easy terms. The Piano shop, 635 New York ave. nw.

RADIO RECEIVERS—Fifty Freed-Eisemann all-electric radios, the original neutrodyne sets in a variety of styles, including highboys, lowboys, consoles and table models; all new and in perfect condition, which we will sell at $50 each, including tubes. These sets are fully guaranteed and were originally priced from $100 to $250. Carroll Supply Co., 717 12th st. nw.

TELEVISION SETS—39 stations are now broadcasting diversified television programs which you may enjoy with guaranteed receivers, moderately priced. Terms. Demonstrations evenings 7-9. Radio Television Co., 716 14th st. nw.

For the Dinner

PUMPKIN and mince pies. Fruit cake and other pastries. Best ingredients, pure, wholesome. Quick delivery. Meyerhoffer's Bakery, 705 7th st. nw., National 8379, and 225 5th st. ne., Lincoln 10365.

TRICKY JOKES—Fun for all; magic tricks; reasonably priced. National Token Shop, 1217 Pa. ave. nw.

Many of these offers will receive quick response this morning. A Post Classified ad will do the same for you.

Rooms for Rent

Rooms—Furnished 134

K ST. NW., 2152—Delightful front double-single room; suitable for 1 or 2; plenty hot water; next bath. West 2597.

M ST. NW., 1404—Thomas Circle. Well-kept single room; 2d-floor front; $5 per week; permanent or transient.

MT. VERNON PL. NW., 813—Nice front room for light housekeeping; also sleeping rooms, $4 up; well heated.

PENN AVE. NW., 2405—Attractive, large 2d-story front room, adjoining bath; newly decorated; plenty heat and hot water; all conveniences.

QUE ST. NW., 2217—Attractive, warm, comfortable single, double room; next bath; all conveniences. North 6213.

TENTH ST. NW., 3512—Two well furnished housekeeping rooms, gas, electricity included, only $30 month. Adams 6232.

WOODLEY PL. NW., 2643—Overlooking Rock Creek Park; bedroom, sitting room, 3 exposures; garage. Adams 2206.

11TH ST. SW., 315—Desirable 2d floor room near bath, mod. improvements, sunny and quiet, in family of adults. Very reasonable.

12TH ST. NW., 1017—Nicely furnished rooms; private home; all conveniences; desirable location; rent reasonable.

13TH ST. NW., 903—LARGE, COMFORTABLE; WALKING DISTANCE DOWNTOWN; $3 PER WEEK UP.

15TH ST. NW., 1316—Bright, sunny front room; well heated; with running water; convenient to Govt. depts.

15TH ST. NW., 1025—Completely furnished sitting-bedroom in apt.; well heated, unlimited telephone, elevator service; employed couple; $35. Metro. 3133.

16TH ST. NW., 1846—Small room, adjoining bath; continuous hot water; also large room; gentlemen.

1810 INGLESIDE TERRACE NW.—Below 18th and Newton; 2 large rooms, porch; 1st floor; $35; housekeeping; facing park.

CENTRAL — Two beautiful, comfortable, first-floor rooms; bath; large closet; abundant heat; exclusive, homelike; $45-$50; adults; references. 1626 17th st.

DOWNTOWN—Rare find; real warm, clean, south front rooms and apartment; in quiet, attractive apt. house; $6 to $14 wk. "mo. rates" includes elec., gas, linen, &c.; completely and nicely furnished. No children; all day and night car parking. 301 C st. nw.

DOWNTOWN — Beautiful south - front (5 windows) well-furnished living-bedroom or twin beds; or living room (fireplace); bedroom, bath; or 2-room housekeeping apartment; service; refs. 1717 De Sales.

IN the heart of city, opposite park; nice quiet, warm rooms; continuous hot water; adjoining bath; $4.50 and $5 weekly; gentlemen only. 411 4th st. nw. Met. 5330.

MT. PLEASANT (1705 Irving St. NW.)—Attractive room with sleeping porch; continuous hot water; family of adults.

MERRILL MANSIONS

—1361 Fairmont st. nw., top of hill, 14th st. car; 1 of 2 room suites, with or without bath; furnished complete; linen and maid service optional; day, week or month; $7, $10, $12, $15 week.

Rooms—Unfurnished 135

NEAR EAST CAPITOL—Two large, front rooms; gas, elec. and heat included; $30. 109 4th ne.

Real Estate for Rent

Apartments, Furnished 137

BEAUTIFUL furnished apt., large living room (Oriental rugs), two bedrooms, dinette, kitchen and bath. Alban Towers, 3700 Mass. ave., Apt. 519.

NEW HAMPSHIRE AVE. 1230—Near Dupont Circle; 2 rooms, kitchenette, bath; furnished; free refrigeration; 24-hour elevator service; modern fireproof bldg. See Resident Manager.

STUDIO—Unique, cozy, entire top floor; 1 room, kitchen, bath, breakfast-sleeping porches; redecorated; bright, quiet; references. 1633 Q.

TILDEN GARDENS—3020 Tilden st., apt. 404; 2 bedrooms, bath, extra lavatory, living, dining and sun rooms, kitchen; three exposures. Cleve. 3234.

WARDMAN PARK ANNEX (2401 Calvert st.)—The very desirable apartment is directly in front of Shoreham Hotel; remarkably pleasing home; lovely old furniture; 3 exposures upon beautiful Wardman Park grounds; best references required. No telephone information 3 to 5.

We Locate You Without Charge. Furnished apts., rooms or houses. GIBSON RENTAL BUREAU 1427 Eye st. nw., Room 302. Dist. 7885

FUR. APTS. LOW RATES

Five-minute ride downtown; leading apt group in city; acres of ground, cafe, elevator, phone, splendid lobbies; view over city, largest rooms, halls, closets, porch, balconies, tile baths; most for the money; 2 to 4 room apts., $55 up. Columbia 7744.

THE JEFFERSON

16TH AND M STS.

Two-room, bath, kitchen apts., furnished complete for housekeeping; linen; light, maid service and refrigeration; large comfortable rooms. Apply Manager, or Phone Pot. 5660.

Real Estate for Rent

Apartments, Furnished 137

LET OUR AUTO DRIVE YOU FREE to best selection of apts. in city, furnished or unfurnished, lowest rates. BASKIN CO., 1424 K NW., NAT. 5437.

ARLINGTON HOTEL

1025 Vermont Ave.

Bet. K and L Sts. NW

Avoid the annoyance and difficulties of housekeeping—make your home with us. Refined atmosphere and surroundings.

Single, $17.50 week up; double, $21 week up. Living room, bedroom suites, $80 month up. Every room with bath.

FULL HOTEL SERVICE.

Apartments, Unfurnished 138

H ST. NE., 48—3 and 4 rooms, kitchen and bath, $30 and $35 month. Met 6180. W. W. Drury, Nat. 8242.

KENTUCKY APT.—233 Ky. ave. se. Three rooms, bath; all modern; very reasonable. Apply Apt. 15.

MAY OUR AUTOMOBILE call to show you our apartments? Phone West 2044, 8 a. m. to 5 p. m.; Cleve. 5457 after 6 p. m. and Sundays.

MERIDIAN MANOR (1424 Chapin st. nw.)—Fireproof bldg., elevator service, incinerator, tile baths and showers, electric refrigeration on house current; 2 rooms, kitchen, furnished dinette and bath, $55 to $67.50; resident manager. Randall H. Hagner & Co., 1321 Conn. ave. nw. Decatur 3600.

PARK RD., 1445—One room, kitchen, bath, large dressing room and dinette; $45; free refrigeration; 24-hour elevator service; fireproof bldg. Adams 3451.

SHELBY APARTMENT (1419 Columbia rd.)—2 rooms, kitchen, bath and porch, $45.00; 3 rooms, kitchen and bath, $60.00; 4 rooms, kitchen, bath and porch, $65.00. See resident manager or call Mrs. York, National 0080.

WARRINGTON APARTMENT (1801 Wyoming ave.)—2 rooms, kitchen, bath and porch, $45.00; 3 rooms, kitchen and bath, $60.00; 4 rooms, kitchen, bath and porch, $65.00. See resident manager or call Mrs. York, National 0080.

WESLEY APARTMENT (1421 Columbia rd.)—2 rooms, kitchen, bath and porch, $45; 3 rooms, kitchen and bath, $60.00; 4 rooms, kitchen, bath and porch, $65.00. See resident manager or call Mrs. York, National 0080.

16TH ST. NW., 2440—Park Tower, 1 room and bath to 6 rooms, 2 baths and porch, reasonably priced; overlooking Meridian Park, in the outstanding apartment location; service is of the best and the equipment assures home comforts; lighted for evening inspection. Manager on premises. Shannon & Luchs, Inc., 1435 K st. Na. 2345.

19TH ST. NW., 1631—Attractive apt., 5 bright, outside rooms; Frigidaire; unfurnished; also handsomely furnished apt.; 5 rooms; all modern; reasonable. North 0830.

DOWNTOWN LOCATION, 1117 Vt. ave. 1 room, kitchen and bath; electric refrigeration; $37.50 to $45.00. Resident Manager on Premises. TYLER & RUTHERFORD, INC. 1520 K st. nw. National 0475.

COLORED TENANT. 1611 Church St. N.W. 4 rooms, bath, elec., Arcola ......$37.50 GEORGE F. HANE. 1422 F ST. N.W. NATIONAL 3964.

BEACON APARTMENTS, 1801 Calvert st. Reasonable Rent. 1 room, kitchen and bath. Apply Resident Manager.

3113 GEORGIA AVE. N.W. 3 rooms and bath, Arcola heater....$32.50 GEORGE F. HANE. 1422 F ST. N.W. NATIONAL 3964.

THE BRADFORD

1800 K ST. NW.

1 room, kitchen and bath. 2 rooms, kitchen and bath. Furnished or unfurnished. Ideal location.

DESIRABLE downtown apartments, three and four rooms and bath. Low rent. Inquire Zager & Salus, 920 New York ave.

LA SALLE

1028 Conn. Ave.

Under New Management

1 room and bath	$40.00
1 room, kitchen and bath	45.00
2 rooms and bath	65.00
3 rooms, kitchen and bath	77.50
4 rooms, kitchen, 2 baths	135.00
Studio apartment	175.00

ELECTRIC REFRIGERATION

24 HOUR SERVICE.

Apply

Manager on Premises

Real Estate for Rent

Apartments, Unfurnished 138

THE BAYHEAD

724 THIRD STREET NW.

1 AND 2 ROOM APTS. FRIGIDAIRE. NEW BUILDING. REASONABLE. SEE RESIDENT MANAGER.

THE LANDMORE

1133 24TH ST. NW.

Convenient to all Government depts. Apartments of 3 rooms, kitchen and bath, $42.50 up. Janitor service. Larger apartments also available.

FLOYD E. DAVIS CO.

733 12TH ST. NW. Natl. 0352-0353.

THE BOND APTS.

1330 N. H. AVE.

NEAR DUPONT CIRCLE.

Two rooms, reception hall, dinette, kitchen and bath. $55 to $62.50. Free refrigeration; 24-hour elevator service. Resident manager. Potomac 2358.

THE PARKWELL

NEAR 14TH ST. AND PARK RD.

3500 13TH ST. NW.

Quiet Neighborhood. Convenient to Everything.

Two big rooms, reception hall, kitchen and dinette, large dressing room and bath, $57.50 to $65. Free refrigeration; 24-hour elevator service.

HIGH CLASS NEW FIREPROOF BLDGS ADAMS 3451

RENTAL AGENT ON PREMISES OWNERSHIP MANAGEMENT BOND PROPERTIES

THE SAVOY

2804 14th Street N.W.

See These Apartments TODAY

MORE ROOM—LESS MONEY

5 Large Rooms Hall and Bath

Attractive Lobby

24-Hour Elevator Service

General Electric Refrigeration

OPEN AND LIGHTED UNTIL 9 P.M.

See Resident Manager

Houses for Rent, Furnished 141

ASHMEAD PL. NW., 2350—Completely and beautifully furnished; 8 rooms, 3 baths; strictly modern; oil furnace; garage; available 3 or 4 months; $300 monthly to reliable tenant. Phone North 8122.

WISCONSIN AVE. NW., 5201—Detached modern; 6 rooms, nicely furnished; porches, garage; lease six months; sacrifice. Clev. 6832.

WOODLEY RD. NW., 3505—Owner leaving city, offers beautifully furnished home for winter; large living room, dining room, sunroom, 4 bedrooms, 2 baths (2 servants' rooms, with bath), oil burner, porches, garage; $250 month. Cleve. 1388.

Special Values in Furnished Houses. GIBSON RENTAL BUREAU, 1427 Eye st. nw., Room 302. Dist. 7885.

Houses for Rent, Unfurnished 142

CHEVY CHASE, MD.—6401 Ridgewood ave. Exclusive section; beautiful new brick home; 3 bedrooms, 2 baths; electric refrigeration; $100. Wis. 4164.

COLUMBIA HEIGHTS—Central location, convenient to street cars and bus. Three stories and basement, each floor, including basement, equipped with complete bath and kitchen facilities; second floor now rented $40 month. Rare bargain, $85. Phone Columbia 0838.

ONTARIO PLACE, 1850 (near 18th and Col. rd.)—Modern; six rooms, two-car garage; $60; good condition. Linc. 2591.

POTOMAC AVE. NW., 4604—Overlooking Potomac; modern, 7 rooms, bath, laundry, servants' quarters; lot 80x104; reasonable. Dec. 0541.

Takoma Park, 6 rooms, modern, $40. 57 32d st., 8 rooms, moden, $70. 5122 Nebraska ave., 8 rooms, $100. A. M. Cooper, 620 11th st. Na. 1332.

9TH ST. NW., 1125—8 rooms, bath, gas, electricity; economical to heat; large yard; $35. Metr. 4174.

COLORED TENANT. 1465 FLORIDA AVE. N.W. Six rooms and bath, hot-water heat, electricity being installed. GEORGE F. HANE. 1422 F St. N.W. National 3964.

DETACHED HOME IN CHEVY CHASE

4611 NORWOOD DRIVE—$100.

This comfortable home, overlooking Chevy Chase golf course, one square south of Bradley lane at Wisconsin ave., contains rec. hall, large living room with fireplace, dining room, bright kitchen, 3 large bedrooms, tiled bath with built-in tub and shower; extra tiled lavatory on bedroom floor, front porch which is screened, large front and rear yard. Call Met. 1078.

Real Estate for Rent

Houses for Rent, Unfurnished 142

19TH ST. NW., 1825; just renovated; 9 rooms, 2 baths; reduced, bargain. Percy H. Russell Co., 1731 K st. nw. Na. 1581.

170 YOU ST. N.E. 6 rooms and bath, electricity; newly decorated throughout $50.00

712 A ST. N.E. 8 rooms, h.-w.h., elec. $45.00

1207 HARVARD ST. N.W. 9 rooms, bath, h.-w.h., elec. $68.50

3624 ROCK CREEK CHURCH ROAD N.W. 6 rooms, bath, h.-w.h.; garage......$45.00

GEORGE F. HANE. 1422 F ST. N.W. NATIONAL 3964.

EXCLUSIVE

16TH ST. HEIGHTS

A very attractive, almost new, semi-detached English center-hall-plan brick home; containing 5 bedrooms, open sleeping porch, 2 baths, living room, center hall, dining room, sun parlor and modern kitchen, fireplace, heated garage. Large lot, within walking distance Rock Creek Golf Club; $100. 1632 Nicholson St. N.W.

BEITZELL & HORNING

Tower Bldg. District 0855.

Offices, Studios for Rent 143

CHANDLER BUILDING

1427 Eye St. N.W.

In the Heart of the Financial District

Individual offices and well-arranged suites at very reasonable rentals. Free secretarial telephone service. Venetian window blinds and running ice water are some of the building features.

Shannon & Luchs, Inc.,

Managing Agents

1435 K St. Nat. 2345

Suburban, Country for Rent 146

BUNGALOWS—For rent: Maryland: 4 to 5 rooms, bath; $30 to $40 month; Virginia, 5 rooms, bath; $40 to $50 month. Fulton R. Gordon, Peoples Insurance Bldg., Dist. 5231; evenings Cleveland 4571.

Four room and bath bungalow; all modern improvements; double glassed-in sleeping porch; $25 month. O. B. ZANTZINGER CO. Hyattsville, Md. Hyatts. 72.

Real Estate for Sale

Business, Investment Property 150

BRIGHTWOOD—Large store and apt. splendid business section, ideal spot for grocery, beauty parlor, etc.; apt. upstairs contains 4 rooms and bath; all modern, garage; real bargain; easy terms. P. Stearns, 1010 Vermont ave. nw. Phone Natl. 7270.

FINE WAREHOUSE SITE—15 minutes by truck to center of city; railroad siding in rear. Geo. D. Fischer, 20 N. Cherry Valley st., Clarendon. Phone Clar. 364.

Houses for Sale, Unfurnished 153

CHEVY CHASE—Near circle; 3545 Quesada st.; detached brick; 8 rooms, 2 baths; $1,000 cash; $100 mo. Clev. 5873.

WAVERLY HILLS, VA.—Near Cherrydale; $8,750; just completed; 2-story Dutch colonial; large rooms; all modern; hot-water heat; full cellar; city water and sewerage; attractively situated on two large corner lots. Terms. Phone J. W. Gill, National 1188.

Exchange—Real Estate 154

FOR TRADE

FOR COLORED PROPERTY

327 K St. N.E.

Vacant; 7 rooms and bath; hot-water heat; electricity.

WILL ACT QUICKLY. WHAT HAVE YOU? C. F. WARING.

1416 F St. N.W. Natl. 0175.

Lots and Acreage—For Sale 155

FIVE LOTS, TUCKERMAN ST. BETWEEN 2d pl. and Blair rd. nw.; four lots on 1st st. between Madison and Millmarson st. nw. Cheap. E.E. ADAMSON, Georgia 0600.

SMALL TRACT, from 4 to 12 acres, within 10 miles of White House; all on hard roads; also 300 acres, on an arm of the Potomac; suitable for golf and country club; good hunting and fishing. Terms. Geo. D. Fischer, 20 N. Cherry Valley st., Clarendon. Phone Clar. 364.

Suburban for Sale 156

CLARENDON, VA.—6-room-and-bath house with acre of ground; all modern improvements; $8,000. Geo. D. Fischer, 20 N. Cherry Valley st., Clarendon. Phone Clar. 364.

Wanted Houses—Real Estate 157

WANTED—To hear from any one having property in southern Florida to sell; reasonable price. Address Box 194, Washington Post.

PATH OF SMITH CO. CHECKS IS TRACED BY FEDERAL AGENT

Witness Tells Method Used in "Reconstruction" of Bank Accounts.

USE OF COMPANY CASH TO BUY AUTO ALLEGED

Counsel for Defense Estimates Jury Will Have Case December 20.

The $5,000,000 F. H. Smith Co. embezzlement conspiracy trial, involving three former officers of the company, may end by December 20, it was learned yesterday.

The trial, which began November 24, required four days for selection of a jury and the remaining time since that date for presentation of Government testimony in an effort to show that G. Bryan Pitts, C. Elbert Anadale, and John H. Edwards, jr., former officers of the company, conspired to embezzle its funds and to conceal its records.

Yesterday's revelation of a possible date for giving the case to the jury came from Wilton J. Lambert, of defense counsel, who said that in a conference between attorneys before Justice William Hitz, presiding in District Supreme Court, the prosecution announced that it expected to take only about one-half day with additional witnesses, after cross-examination of Charles T. Malone, Government witness, who occupied the stand for five hours yesterday. On this statement of prosecution attorneys, Mr. Lambert said he based his estimate of the remaining time required for trial of the case.

Government Version Told.

Mr. Malone, a Department of Justice agent and a former member of the famous Lafayette Escadrille, was the only witness called yesterday by the prosecution. He spent the entire day on the stand carefully detailing methods by which he had arrived at the Government's version of the disposition of funds alleged to have been diverted by the defendants from the F. H. Smith Co.

The Government's allegation in the indictment that important records had been concealed by the defendants began to take definite shape under questioning by Nugent Dodds, Acting Assistant Attorney General. Mr. Dodds brought out from the witness during the morning several statements that Smith company books covering the period embraced in the 98 items of the bill of particulars accompanying the indictment were not delivered in accordance with the subpena duces tecum served on the defendants. In the afternoon court recessed for about half an hour while several trunks, boxes, suitcases and packages said to contain books and records of the Smith company were brought up from the basement.

These records were piled in an orderly heap about 5 feet high before the jury, and Mr. Malone was asked to identify them by Mr. Dodds. In each case Mr. Dodds would ask:

"What are these?"

Mr. Malone would identify the item shown him.

"Have these any connection with the items named in the bill of particulars?" Mr. Dodds would ask.

Accounts Reconstructed.

In each instance Mr. Malone's answer was an emphatic "No."

While testifying before the noon recess, Mr. Malone described how he had "reconstructed" accounts of the defendants in banks named in the bill of particulars with deposit slips and other records of the banks, in the absence of the Smith company records he said were missing. The missing records, he said, included the company's disbursement ledger for the period covered in the bill of particulars and which, he testified, would show the purposes for which checks were alleged to have been drawn by the defendants on the Smith company's accounts.

In this connection, Mr. Malone said that one check for $12,500 appeared, according to records which he had found and linked together, to have been drawn on the Smith company and to have been deposited to the "C. Elbert Anadale special account" in the Merchants Bank & Trust Co., of this city. On the same day of the deposit, namely, August 20, 1928, he said that he found that a check had been drawn by Anadale for a like amount on the same bank, payable to the Rolls-Royce Co. of America, Inc. The prosecution introduced other documents in an effort to show that this sum was spent for the purchase of an automobile for Mr. Pitts.

Throughout his testimony Mr. Malone traced each item he was asked to identify from its origin to its disposition through bank and other records.

Charge Split Into "Types."

In order to make its evidence, which is of a technical nature, more understandable to the jury, the prosecution yesterday broke up the embezzlements alleged in its bill of particulars into nine "types." These are:

Type 1—Items totaling $371,674.67 in cash alleged to have been deposited to the account of Mr. Pitts in the Southern Maryland Trust Co., and items totaling $116,374.20, alleged to have been deposited to Mr. Pitts' account in the Commercial National Bank.

Type 2—Items totaling $6,000, alleged to have been deposited to the account of Mrs. Gladys Thomas Pitts, the defendant's wife, in the Commercial National Bank.

Type 3—Cash for "miscellaneous purposes," totaling $9,768.62, alleged to have been withdrawn from Smith company accounts.

Type 4—Cash deposit alleged to have been made to the credit of C. Elbert Anadale special account in the Merchant's Bank & Trust Co., totaling $12,500.

Type 5—F. H. Smith Co. checks deposited to the account of Mr. Pitts in the Southern Maryland Trust Co. totaling $218,868.22; and in the Commercial National Bank totaling $9,067.55.

Type 6—Checks of the Smith company alleged to have been used to pay personal debts of Mr. Pitts, totaling $15,863.39.

Type 7—Treasurer's and cashier's checks and drafts alleged to have been deposited to the personal credit of Mr. Pitts in the Southern Maryland Trust Co. totaling $68,143.46, and in the Murray Hill Trust Co., of New York City, totaling $12,405.00.

Type 8—Treasurer's and cashier's checks alleged to have been used for miscellaneous purposes, totaling $244,243.37.

Type 9—Telegrams transferring funds alleged to total $105,697.06.

HOOVER AWARDS NAVAL TROPHY

Associated Press.

Presentation of the Herbert Schiff Memorial Trophy, awarded for safety in naval flying, was made yesterday by President Hoover to Fighting Plane Squadron 3-B, attached to the Lexington, aircraft carrier. Lieut. Comdr. Samuel P. Ginder, leader of the squadron, accepted the trophy at the White House in the presence of naval aviation notables.

UNMSAKED BANDITS ROB HOTEL WORKER

Three Armed Robbers Hold Up Bus-Boy at Busy Corner and Flee.

WAGES FOR WEEK TAKEN

Brazenly ignoring the passing stream of scores motoring into the Wardman Park Hotel grounds at Woodley road and Twenty-seventh street northwest, a well-illuminated corner, three armed and unmasked bandits early last night attacked and robbed a Filipino bus boy of the hotel as he was departing with his week's wages of $16.50.

The 26-year-old victim, Antoine Mahenog, of 208 E street northwest, a few minutes earlier had threaded his way through the brisk traffic at the corner and stepped into the shadows of the sidewalk when two men leaped from a machine purring parked at the curb, while their accomplice remained at the wheel.

One of the pair rapped the bus boy across the base of the skull with an instrument which appeared to be a pistol, he told Fourteenth Precinct police, and then his arms were gripped by the two men while a pistol was brandished in his face. Mahenog told how he was warned to keep quiet and how the men frisked him of his wages, all he had in his clothes. He said the pair leaped into the waiting car and were driven away.

The Filipino was unable to furnish police with the make of the car or its number, proving able only to partially identify it as a roadster.

The injury to his head was found to be slight, and he declined medical aid after returning to the hotel to communicate with police.

Grocery Store Thieves Get $52.

Thieves Thursday night entered an A. & P. grocery store at 5417 Georgia avenue northwest, and took more than $52 from a cash register in the store, according to a report made by Ferdinand Haddoway, the manager. Entrance was gained by forcing a skylight.

ROVER ORDERS AUDIT OF REALTY RECORDS

Country Club Properties, Inc., Subject of Inquiry by His Office.

OPINION IS WITHHELD

An audit of the books and records of the Country Club Properties, Inc., was ordered yesterday by United States Attorney Leo A. Rover, and will not be completed under a week or ten days. Mr. Rover declined to state who was making the audit, other than to deny reports that the Department of Justice auditors were engaged.

"I am personally conducting the investigation, and my office is making the audit," Mr. Rover declared. None of his assistants or staff are auditors.

Pending the audit, Mr. Rover also declined to express any opinion concerning the case, and said that if he had one, it would be formulated only after the examination of the books and records was completed.

The company involved is alleged to have sold lots on land between Indian Spring and Argyle Country Clubs after promising buyers the lots would be resold shortly at a large profit, but after receiving down payments did not carry out the agreement.

While the company has been doing its business out of the District, so far as the land is concerned, Mr. Rover explained that he was primarily interested in the activities locally, where salesmen have been soliciting and obtaining local buyers.

Action of the United States attorney's office in subpenaing the records followed testimony before the Blaine subcommittee of the Senate District committee relative to overtures made to prospective and actual buyers. High-pressure salesmanship methods and the temptation of free lunches were offered to prospects, it was said.

Court Removes Henry As Apartment Trustee

While signing an order removing Samuel J. Henry, former president of the F. H. Smith Co., as trustee of the Cedric Apartments, Chief Justice Alfred A. Wheat, of the District of Columbia Supreme Court, in a memorandum opinion signed yesterday, deferred action on an official order to remove the former president from trusteeship of three other local buildings.

The postponement, as explained, is predicated on the intention of the former official's counsel to ask the District Court of Appeals for a supersedeas bond, permitting Henry to remain trustee of the four apartments until that tribunal has an opportunity to act on the merits of the case. The chief justice refused to grant a supersedeas bond in any of the four cases.

In this connection, he pointed out: "That I do not believe that supersedeas is a matter of right in cases like these, and if it is a matter of discretion, I must decline to grant it. If a trustee lacks certain qualifications essential to satisfy the demands of the trusteeship, that lack can not, in my opinion, be measured in terms of dollars and cents and supplied by the making of bond."

The opinion was handed down in connection with an application to fix Henry's fees as trustee, counsel fees and a supersedeas bond.

Chief Justice Wheat fixed trustee compensation at $889.57 for three of the buildings, the Cedric, the Stanley Arms and the Tivoli, but refused to fix fees in connection with the Al Roy.

Counsel fees of $500 were granted, stipulation being that they were to be distributed among the four buildings.

Alleged Rum Buyer Held on Possession

Court Acts on Woman's Admission She Sold Liquor to Him.

A new step in the enforcement of prohibition laws was taken yesterday in Police Court when Assistant United States Attorney David A. Hart, in charge of liquor enforcement, made out papers and arraigned Charles Henry Fletcher, 63 years old, on the reported statement of an alleged Negress bootlegger that she had sold the man one-half gallon of whisky.

Fletcher made no attempt to fight the case, but the woman, Pearl Evelyn Stevenson, colored, 38 years old, pleaded not guilty and demanded a jury trial on charges of simple possession. Fletcher faced Judge Ralph Given, and, after pleading guilty, was sent to jail for 30 days when he failed to pay a $50 fine.

At the same time a bench warrant for the arrest of Norman Stevenson, colored, 37 years old, husband of the woman, was issued. He is charged with second offense possession of liquor.

Judge Convicts Man Upon Larceny Charge

Talley Day, of Fourteenth street northwest near Irving street, who elected to be tried by a District Supreme Court judge, was convicted yesterday by Justice Oscar R. Luhring on an indictment charging housebreaking and larceny in connection with an alleged robbery at the home of Charles B. Lingle, at 1225 Eighteenth street northeast, last June 6.

Day is the first man ever convicted in the court by a judge and is the third who elected such trial. Bryant McMahon, of M street northeast near Bladensburg road, local sportsman, was jointly charged with Day, but was acquitted when Justice Luhring sustained a motion of defense counsel for a directed verdict.

Police Judge to Test Plea That 'Stop' Light Is Hidden

Judge John P. McMahon, of Police Court, will go today to Sixteenth and Fuller streets northwest to see if a "stop" sign is obscured.

This was announced yesterday after he had refused to press a charge of speeding against David C. Johanson, 75 years old, of Fairteenth street northwest, who was arrested November 21 by Lieut. Milton D. Smith, of the Traffic Bureau.

At the trial in Traffic Court the defendant accused Smith of brutality and of failing to make known his identity.

Judge McMahon dismissed the charge of speeding against the aged driver, but continued the other phase of the case.

Johanson insisted he was unable to see the stop sign. He said the police officer had jumped on his automobile and had grabbed him in such a manner as to tear buttons off his coat. Smith had been driving along Sixteenth street in civilian clothes, it was asserted.

Johanson also told the court he was preparing to defend himself against Smith when the officer showed his badge.

KEECH EMPHASIZES HE WILL FIGHT FOR ELECTRIC RATE CUT

Proposed Schedule Indicates Company Used Extra Profits Due Public.

$830,000 INVOLVED IN RETURNS FOR YEAR

Firm Plans to Reduce Costs for Domestic Cooking and Lighting Users.

The Potomac Electric Power Co. consumed the $830,000, the public's share of the excess earnings for last year, but did not cut into any of its own earnings, the proposed schedules of rates for 1931, as filed yesterday with the Public Utilities Commission, indicate.

While Richmond B. Keech, the people's counsel, declined to make a statement last night pending an analysis of the mass of figures, he reiterated his intention to fight for further reductions based on a consideration of the probable increase of business next year and any other profits which would net the power company more than 7½ per cent earnings.

Mr. Keech was not invited to attend either of the sessions of the commission, Thursday or yesterday, at which the rates were submitted. He did not receive a copy of the schedules until late in the afternoon, and then only upon request.

The power company's proposal includes substantial reductions in the schedules for domestic heating and cooking, as well as for domestic light current and general commercial users.

Consideration to Begin Monday.

The commission will take the schedules under consideration Monday, nad will give Mr. Keech an opportunity to present his views sometime during the day, according to Gen. Mason M. Patrick, chairman.

Schedule K, of the proposal, which includes all current for the householder other than ordinary lighting, provides for a reduction of from 4.7 to 4.2 cents per kilowtt hour for the first 10 hours and from 2.5 to 2.1 cents for all kilowatt hours over the ten. This involves 6,289 consumers and is a cut of $36,190 under last year's schedule.

In the commercial lighting schedule (D), the rate is reduced from 4.6 to 4.2 cents for the first 450 kilowatt hours; from 4.1 to 3.9 for the next 1,500 hours; 3.5 to 3.3 cents for the next 1,500; and 2.5 to 2.4 for the next 6,000. For all over that the rate is 2 cents. This schedule involves 15,105 consumers and $236,667.

As heretofore announced the largest reduction is in the domestic lighting schedule, where the rate has been cut from 4.7 to 4.2 cents per kilowatt hour. Thus 120,964 consumers are saved $331,850, according to the power company.

Other Reductions Scheduled.

Other reductions, designated by schedules, are as follows:

Schedule B—4.7 to 4.2 cents with no change proposed in the secondary rate of 4 cents. This is for commercial uses of electricity other than lighting. It involves 3,821 consumers.

Schedule C—4.6 to 4.2 cents for the first 400 kilowatt hours, from 3.9 to 3.7 cents for the next 450 hours, 3 to 2.9 cents for the next 2,000. The rate for the next 7,000 hours remains at 2.1 cents, while all in excess of that is cut to 2 cents. This schedule, for apartment uses of electricity, involves 1,753 consumers and $26,469.

Schedule H—4.7 to 4.7 in primary rate and from 2.5 to 2.1 cents in the secondary. This schedule, used for commercial cooking and heating, involves a reduction of $5,579 for 309 consumers.

A reduction of $21,733 for street lights and traffic signals is provided in an intricate schedule.

No schedule for the reduction of Government rates is included in the proposal.

Rings Worth $1,300 Reported Stolen.

Mrs. Charles F. Cole, stopping at the Ambassador Hotel, yesterday reported that two ladies, rings with a combined value of $1,300 were taken from the ladies' restroom at the hotel Thursday evening.

TAX ASSESSMENTS TO BE TOLD SENATE SPECIAL COMMITTEE

Rates in 30 Cities of Less Than 1,000,000 Are to Be Discussed Today.

ASSESSOR OF DISTRICT TO OFFER INFORMATION

Experts Prepare Report on Assessed Worth of U. S. Property in City.

Comparative assessments for taxation in 30 cities of less than 1,000,000 population will be discussed by William P. Richards, District assessor, before the special House committee on District fiscal relations when hearings are resumed by the committee at 9:45 o'clock this morning in the House District committee room.

Mr. Richards was the only witness before the committee yesterday and may be the noly witness today. Experts of the United States Bureau of Efficiency are to follow District officials. The bureau has prepared a report on the amount of Federal property in the District. This report shows the assessed value of the property and what it would yield if it were taxed as is private property.

Condemnation Prices Cited.

Mr. Richards devoted considerable attention yesterday to prices paid by the Government for land acquired by condemnation. He complained that the price fixed by condemnation juries usually was about twice the assessed value.

He cited many specific examples, giving the assessed value and the price at which the property had been last sold before it was taken by the Government.

Questioned by Mapes.

Asked by Representative Carl Mapes (Republican), of Michigan, whether he thought the Government had been as well represented in condemnation proceedings as had been private owners.

"I wouldn't like to say," Mr. Richards replied.

Asked why he was not called as an expert witness for the Government more often Mr. Richards said that he couldn't be assessor, purchaser and witness at one and the same time.

Court Signs Order For Triangle Land

U. S. to Gain Possession of Four Squares Touching Avenue.

The Federal Government will take possession of four squares of land between Pennsylvania avenue and B, Twelfth and Thirteenth streets northwest, with the exception of 20 parcels, according to an order signed yesterday in District Supreme Court by Chief Justice Alfred A. Wheat. The land is to be used in the Federal triangle program, principally as a site for the new Postoffice building.

Forty-two parcels of land will be taken over under the order while the remaining 20 will be referred to a jury of seven citizens, who will sit as a board of review. Owners of the 20 parcels objected to the valuation placed on their property by the original condemnation jury. Rehearing was set for December 16. On that date 50 jurors will appear in court from which seven will be selected. The Government is represented in the proceedings by Special Assistant to the Attorney General Henry H. Glassie and Arthur G. Lambert and Alexander Bell, jr., special assistant United States attorneys.

Purchase of Southeast Junior High Site Near

The District Commissioners yesterday approved the purchase of a site for a new junior high school at Eighteenth street and Minnesota avenue southeast. The price was $1,768.

The purchase of a tract of land near the Harrison School for $4,200 was approved yesterday by the District Commissioners upon the recommendation of Maj. H. L. Robb, Assistant Engineer Commissioner.

Youth Is in Hospital For Third Christmas

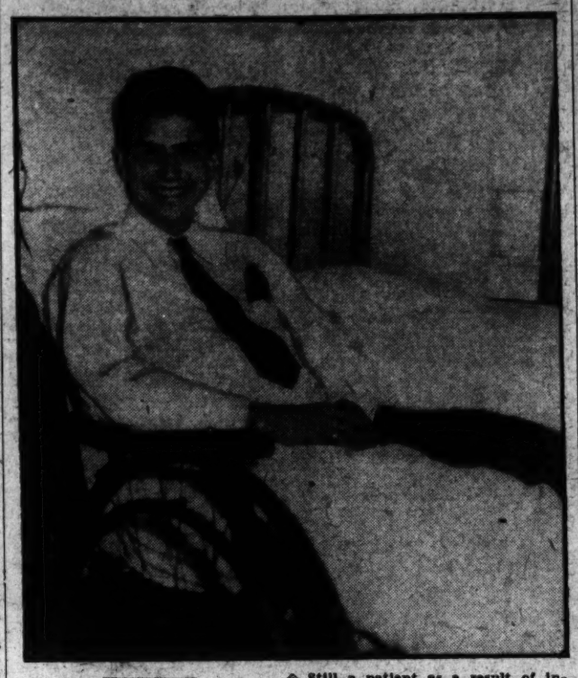

Still a patient as a result of injuries received in 1928, Thomas J. Early, 20, will spend his third successive Christmas Day in Emergency Hospital this year, with festivities centering in his room.

Internes to Take Santa Claus Role Again; Hurt in Fall.

For the third consecutive time white-coated internes at Emergency Hospital will play Santa Claus to Thomas J. Early, 20 years old, who was injured in 1928 when he fell 30 feet from a tree while attending the Stewart Training School in Frankfort, Ky.

Young Early, with a number of other boys, was climbing about the roof of a building near the school, and in attempting to reach the ground he sought the aid of a nearby tree. As he grabbed a limb which hung over the structure it gave way, and he fell to the ground. He was brought to Washington by his parents, Mr. and Mrs. T. J. Early, of 1228 North Carolina avenue northeast, and placed in Emergency Hospital.

Each Chritmas nurses and doctors at the hospital gather in his room and surround him with presents. His injuries do not permit him to leave a wheel chair, so he wheels himself from room to room, chatting with other patients and wishing them a "Merry Christmas." His contagious smile and cheerful remarks are known throughout the institution.

ROOBBER GOES FREE AS CLERIC ARRIVES

Minister Seeks Service at Filling Station as Thief Takes $25.

LICENSE NUMBERS SEEN

A wily robber who did not become flustrated when a minister unwittingly came upon the scene where he was staging a hold-up, took $25 last night from the Lord Baltimore filling station at Sixth stret and Rhode Island avenue northwest.

Jessie Brotherton, the attendant, was alne in the station when a man walked in and asked for two gallons of oil, in a can. Brotherton turned his back to fill the order and when he faced his "ustomer" a moment later a gun was leveled at him, accompanied by the command to "Stick 'em up!"

"I'm not going to hurt you," said the robber. "I'm out of work and need the money."

The robber forced Brotherton into a lavatory, after taking $82 from his pocket. Before he could get away the Rev. Edgar Newton, of 1118 Columbia road northwest, drove up to the station.

"The attendant will be right out," said the robber, as he stepped into a car which had been driven up by a confederate.

Mr. Newton was suspicious, however, and noted the letter and two numerals of the license tag.

Police believe the automobile used by the pair was stolen earlier in the evening from Ninth and New York avenue northwest.

Jack Bittner, an attendant at the same station three years ago, was killed during a hold-up there.

Jury Absolves Driver In Death of Woman

A coroner's jury held yesterday that the accident which caused the death of Jenny Jones, 45 years old, Negro, of Logan court northwest, who was hit by an automobile November 19, was unavoidable.

The automobile said to have been driven by Harry S. Wilson, 35 years old, of Vista street northeast. Wilson was released soon after the accident on a bond of $500, and after the woman's death was released in the custody of his attorney. The woman died in Gallinger Hospital Wednesday.

Mrs. Mootsey Asks Divorce.

Mrs. Lucille V. Mootsey, of Third street northwest near B street, yesterday petitioned the District Supreme Court to grant her an absolute divorce from Frank C. Mootsey, of Oil City, Pa. Mootsey, the wife claims, deserted her November 30, 1921, and since that date has not provided for her support.

COMMUNITY TREE PLANS ARE FORMED

President Will Again Lead Capital's Celebration Christmas Eve.

GRANT NAMED CHAIRMAN

Agleam once more with a myriad of multicolored lights, the Nation's community Christmas tree, located in Sherman Square, south of the Treasury Building, will be the center of Washington's Christmas Eve celebration this year, according to plans announced following a meeting of the executive committee in charge of arrangements yesterday at the Franklin School.

President Hoover will attend the ceremonies in person and will touch the button lighting the living tree, according to plans tentatively adopted. Christmas carols will be sung as part of a brief but appropriate program.

Lieut. Col. U. S. Grant, 3d, who will serve as chairman in charge of the tree lighting, has sent invitations to heads of a number of outstanding organizations to serve on the committee.

The executive committee is headed by Miss Sybil Baker, director of the Community Center Department. Serving with her are Ovid Butler, of the American Forestry Association, vice chairman; Lieut. F. B. Butler, of the Office of Public Buildings and Parks; Miss Dorothy Green, of the Girl Scouts of the District; Mrs. L. W. Hardy, of the Community Center Department; Dr. George C. Havenner, of the Federation of Citizens; R. S. A. Ksemmerer, Electric League of Washington; Capt. Ray C. Montgomery, superintendent of United States Park Police; Mrs. Gabrielle Pelham, Community Center Department; Maj. Henry G. Pratt, superintendent of Metropolitan police; Mrs. Susie Root Rhodes, director of municipal playgrounds; Dr. G. H. Richardson, Federation of Civic Associations; Mrs. Joseph M. Stoddard, District Federation of Music Clubs; M. Curry Turpin, Electric League of Washington, and, D. D. Withers, Boy Scouts of the District.

Thieves Foiled In Safe Robbery.

Thugs who attempted to open a safe in the office of the P. J. Nee Furniture Co., at 745 Seventh street northwest, were only able to knock the combination off the safe, according to Dermot Nee, the manager, who made the report to police. Fingerprints were secured by police. The office of the company was ransacked, but nothing of value was missing.

OUTRIGHT REPEAL OF PROHIBITION LAW IS URGED AT RALLY

Tide of Hypocrisy Is Ebbing, According to Speakers at Meeting.

TYDINGS SAYS POLICY IS TO FILL ALL JAILS

Real Test Will Come in 1934, Representative Norton Tells Body.

Uniting in the statement that the "tide of prohibition hypocrisy and barbarism is ebbing," two members of Congress and a Democratic national committee woman demanded the outright repeal of the eighteenth amendment last night at a mass meeting held in the Masonic Auditorium under the auspices of the local Women's Organization for National Prohibition Reform. Several hundred members of the Crusaders, an organization which cooperated in plans for the rally, attended the gathering, which was the largest antiprohibition demonstration ever held in Washington.

Senator Tydings, of Maryland, who led a fight against the poisoning of alcohol at the last session of Congress, opened the meeting with an address condemning the "regulation of the customs and habits of 120,000,000 citizens by 535 men on Capitol Hill."

Asserting that prohibiton could never be enforced, he said that the policy of the Government seemed to lie in attempts to fill the jails rather than empty them. "If every citizen of the United States should be sent to prison," he said, "the drys would say that prohibition was a success."

Sees Test in 1934.

Tossing off a drink of ice water, with a significant smile that drew rounds of applause, Representative Mary T. Norton, of New Jersey, declared that the real test of prohibition would come in 1934, "when the prohibition law will go down to overwhelming defeat."

"It is almost unbelievable," she said, "that decent people should be allied with the bootleggers and racketeers who are ruining this country. Yet that is exactly the status of the AntiSaloon League, the W. C. T. U. and allied dry organizations. Remove the bootlegger and you will remove the AntiSaloon League. We have the AntiSaloon League on its last legs, and although I venture to say that the bootleggers would gladly give many millions of dollars to see that organization perpetuated, the next few years will see its downfall."

As the assault on the dry law waxed warmer, a small delegation of women arose and marched from the hall, declaring 'we are drys and can not subscribe to such terrible staements."

Represents Revolt of Mothers.

Mrs. Norton was followed by Mrs. Alexander Wolf, a Washington woman, who said that the national protest against prohibition represented a "revolt of mothers." Citing the lawlessness which she said had been engendered by prohibition, Mrs. Wolf said "efforts to repeal this outrageous law should enlist the support of every decent woman who is interested in raising her children to be temperate, law abiding citizens."

Mrs. Carroll Miller, Democratic national committeeman from Pittsburgh, joined Mrs. Wolf in urging prohibition repeal for the benefit of the younger generation." As a mother of four sons," she said, "I refuse to acquiesce in the principal that any group or organization decree or official has a higher right beyond my own conscience in regard to the bringing up of my children, and yet that is precisely what the eighteenth amendment does. The mothers of the W. C. T. U. may surrender the bringing up of their children to the Government, but the mothers of the Women's Organization for National Prohibition Reform have a different idea of motherhood."

Lusk Closes Meeting.

Rufus Lusk, author of the Crusaders' "speakeasy" map of Washington, closed the meeting with a spirited plea for enrollment in the women's organization. "We are not asking for whisky," he said, "for we have plenty of that. We are demanding a return to the principles which made this country great, and despite the howls of Clarence 'Almost' True Wilson, and his ilk, we will win. We have them on the run. Our cause is gaining as fast as theirs is losing."

Music by Sydney's Mayflower Orchestra opened the meeting, which was attended by an audience that filled the main floor and galleries. Many women brought their children with them.

Miss Belle Gurnee, chairman of the local unit of the women's organization, presided and introduced the speakers, sandwiching numerous caustic comments on prohibition between the introductions. Mrs. William B. Mason, secretary, and Mrs. John F. Dryden, treasurer, sat on the platform.

Hawks Glider Will Be Given Monday

Presentation to Smithsonian to Take Place at Bolling Field.

The Smithsonian Institution next Monday will receive the Texaco Eaglet in which Capt. Frank M. Hawks made the first transcontinental glider flight several months ago. Representatives of the Smithsonian and National Museum, as well as Army and Navy officials, will witness the ceremonies to be held at 11 a. m. at Bolling Field.

Before the presentation is made, Capt. Hawks will take the glider up on its last flight in tow of a plane piloted by J. D. "Duke" Jernigin, jr., who made the coast-to-coast trip with the speed flier.

Assistant Secretary of the Navy Ingalls will deliver an address. Guests at the presentation will include F. Trubee Davison, assistant secretary of war for aeronautics; Rear Admiral William A. Moffett, Gen. James E. Fechet and John F. Victory.

Police Seek Valuable Bundle.

Police have been asked to assist in a search for a package which Mrs. Samuel T. Ansell, wife of Gen. Ansell, U. S. A., of 1957 Biltmore street northwest, left under a seat in the Belasco Theater Thursday afternoon. According to the report, the package contained a man's wrist watch valued at more than $85, and other articles, including a bottle of perfume.

THE ONCE OVER

By H. I. PHILLIPS

AS MOSCOW PROBABLY REPORTED THAT WASHINGTON "RED" DEMONSTRATION.

WASHINGTON, D. C. (Special to the Pravda).—Martial law was proclaimed here today, following rioting in the streets, which left the Capital practically in the hands of the revolutionists. At a given signal and at the opening of the American Congress, thousands of armed revolutionists swept through the streets. There was bitter fighting all along the line and the thoroughfares of Washington ran with blood. It is reported that President Hoover had fled to Baltimore. More than 40 senators are reported missing and there are reports they were thrown into the Potomac. Artillery is being rushed up by both sides.

* * * *

New York (via Petrograd).—Communists today seized the Capitol and White House, following a day of severe fighting in which the dead may reach 3,000. The Cabinet tried to leave the city by secreting themselves in a moving van, but the ruse was discovered and the members were arrested and thrown into jail.

* * * *

Baltimore (via Antwerp).—After a day of intensive fighting in all parts of the city and a six-hour battle with machine guns on the steps of the Capitol, Washington was reported under Communist control late tonight. Among the prisoners held for an early trial by the "Reds" are Chairman Simeon Fess, of the National Republican committee; Senators Smoot, Tilson and Grundy, Vice President Curtis and a man thought to be Andrew Mellon, Secretary of the Treasury. The mint was in the hands of the revolutionists this evening. The "Red" army now in Washington may be said conservatively to number 50,000 men. It is completely equipped, even to an air force of more than 50 of the latest type of fighting planes. The roads between this city and the National Capital are blocked with fugitives, mostly capitalists.

* * * *

BERLIN (via Philadelphia).—The Hoover government has fallen. Completely surprised by a well staged attack by a revolutionary army of 75,000 strong, the Government yielded this afternoon after feeble resistance. It was so outnumbered that resistance was useless. Most of the Government buildings are in flames. President and Mrs. Hoover were put aboard a warship, where they will be held for the time being. Artillery fire in the streets raked hundreds of buildings. The dead and wounded will exceed 20,000, it is estimated by Mikolovitch Cuscuzolweicz, one of the "Red" generals.

* * * *

Paris (relayed by cable and radio telephone from Madrid).—Washington, the Capital of the United States, is an armed camp tonight. The city is surrounded by a great "Red" Army, the leaders of which insist they will be in control inside of 24 hours. All but three members of Congress have been taken prisoners. Stanislaus Kipotsky, commander of the "Red" aerial division, has just received a note from the Hoover Cabinet reading, "We give up." Little additional resistance is expected.

WHY WORRY US SO?

Oh, Mrs. Keith-Miller
Alone at the tiller
And almost so rudely wrecked—
We'd like it, oh quite, dear,
If on your next flight, dear,
You'd have the plane's compass checked!

HOW Mrs. Keith-Miller, on a flight from Havana to Key West, managed to land at the Bahamas, against contrary winds, is puzzling air experts. Well, it may have been the Christmas shopping spirit.

Probably those 90,000 Scottish miners could be brought back to work if somebody would drop a dime down the main shaft.

There is talk of a big Government bond issue to relieve the unemployment situation. Will they be called "At Liberty" bonds?

The new session of Congress has opened with the Democrats and Republicans pledging harmony, and the big surprise is that there were no festiculfs the first day.

(Copyright, 1930.)

BIRTHS, DEATHS AND MARRIAGES

BIRTHS REPORTED.

Emanuel and Hattie Levy, boy.
Anton and Evelyn Herl, girl.
William and Sarah Grierson, girl.
Thomas and Edna Deary, girl.
William, and Mary Young, girl.
James C. and Elizabeth M. Williams, girl.
Edmund V. and Alice H. Cowdry, girl.
Francis and Mary Ketner, girl.
Robert J. and Madeline S. Brisbane, girl.
Herman G. and Hazel C. Newman, girl.
Francis J. and Eva M. Salb, boy.
Philip J. and Louise R. McNamara, boy.
Frederick O. and Ruth M. Cole, boy.
Thomas W. and Daisy M. Bowling, boy.
Lucca and Vittoria Petrimm, boy.
Martin J. and Paula E. Gannon, boy.
Raymond and Marion Stoner, boy.
Matthew and Margaret House, boy.
Franklin P. and Helen Z. Alexander, boy.
Harry R. and Hemella Pool, boy.
Misha and Hannah Cooper, boy.
Raymond F. and Freda Haman, boy.
Emmett G. and Mabel Vaughn, girl.
Charles and Grace Robinson, girl.
Thornton D. and Gertrude B. Johnson, girl.
Howard and Rebecca Jackson, boy.
John and Mary Watson, girl.

DEATHS REPORTED.

Annie M. Smith, 82 yrs., 3451 Holmead pl. nw.
Theodore L. Edwards, 67 yrs., 2870 Perry st. ne.
Annie B. Bailey, 70 yrs., 149 B st. ne.
Andrew Wilson, 70 yrs., Gallinger Hosp.
Annie C. Murphy, 52 yrs., Providence Hosp.
John P. O'Neill, 43 yrs., Georgetown Hosp.
Joseph B. Moran, 37 yrs., Georgetown Hosp.
John Egan, 24 yrs., Gallinger Hosp.
Robert Rutherford, 9 yrs., Georgetown Hosp.
Matthew Huschett, 48 yrs., Gallinger Hosp.
Willie Martin, 38 yrs., St. Elizabeth's Hosp.
Benjamin Marshall, 43 yrs., St. Elizabeth's Hosp.

LICENSED TO MARRY.

Abraham Schoenfeld, 29, Baltimore, Md., and Rae B. Braunstein, 28, Baltimore, Md. The Rev. J. T. Loeb.
Richard A. Davis, 48, Boston, Mass., and Nellie L. Newton, 37, Boston, Mass. The Rev. A. F. Poore.
Ernest C. Clifford, 32, and Ellen L. O'Neill, 23. The Rev. P. J. Dougherty.
Horace M. Hager, 21, and Pauline E. Woodford, 19. The Rev. F. Murphy.
Wayne C. Brosey, 30, and Mary Lampkins, 26. The Rev. L. I. McDonald.
Ralph B. Nestler, 24, and Jeannette R. Blakeney, 22. The Rev. John MacNeil.
William Hahn, 32, and Della La Rocca, 28. Judge F. E. Mattingly.
Charles T. Jerman, 23, and Dorothy V. Cleveland, 21. The Rev. I. W. Ketchum.
Herman Fitzgerald, 45, and Lucy B. Reed, 35. The Rev. N. Gooch.
Nathaniel M. Muse, 23, and Ireline D. Engram, 21. The Rev. T. S. Tilden.
Eluatus Thompson, 22, and Irola Garrett, 19. The Rev. Alonso Smith.
Samuel H. Parker, 24, and Gretchen Minor, 18. The Rev. H. H. Thompson.
William H. Ashton, 19, and Catherine L. Valencia, 18. The Rev. L. H. Schaefer.

Marriage licenses issued at Rockville yesterday:

Charles E. Warren, 21, and Virginia Louise White, 18, both of Washington.
William H. Driver, 22, and Mildred M. Kelly, 18, both of Washington.
Seiler Wayne Prettitt, 23, and Ruth Adelaide Pimbey, 23, both of Rockville.